URSDAY, MAY 29, 1913.

MUSICAL INSTRUMENTS.

THE ADAM SCHAAF PLAYER PIANO is one of the few completely high class instruments sold direct from maker to user on small payments that will not burden the lowest income.

True bargains this week in used uprights:

Upright Piano, for ..... $ 88
6 Upright Pianos, each ..... $45 to 60
4 Upright Pianos, each ..... $60 to 85
1 Emerson Upright 90
1 Weber, oak case 95
1 Shoninger, Upright 95
1 Vose & Sons, fine order 110
1 Everett Upright 150
1 Adam Schaaf, fine tone 150
1 Steinway, rosewood 200
1 A. B. Chase, mahog. 215
1 Julius Bauer 175

PLAYER PIANOS.

$850 STANDARD MAKE 88 NOTE $475
$750 STANDARD MAKE 88 NOTE $425
$650 STANDARD MAKE 88 NOTE $325
$900 STANDARD MAKE 88 NOTE $525
Other Player Pianos as low as $295

ADAM SCHAAF,
221 S. Wabash-av.
Bet. Jackson-blvd. and Van Buren-st.

MOVING SEASON SALE OF PIANOS.

May 1st, moving time and the close of the musical season, has brought to our salesrooms a very large number of high grade piano bargains. Every instrument has been thoroughly overhauled and has no hidden defects. The partial list below will convey some idea of the extraordinary values offered in this sale.

Marshall & Smith, rosewood ..... $ 75
Newby & Evans, ebony 75
Fischer, ebonized 100
Kimball, golden oak 85
Kimball, walnut 90
Hallet & Davis, rosewood 125
Jewett, walnut 100
Clemens & Co., walnut 110
Chickering, rosewood 125
Washburn, mahogany 165
Conover, fancy walnut 175
Kohlmeyer & Stern, fine value 275
and numerous other bargains.
Confidential terms at cash prices.
LYON & HEALY, WABASH AND ADAMS.

SEE OUR BEAUTIFUL NEW 88 NOTE MAHOGany player piano for $290.

Also many bargains in used pianos.

$45 buys Weber upright.
$75 buys ebony Stuyvesant.
$85 buys mahogany Meister [almost new].
$100 buys rosewood Chickering.
$110 buys rosewood Emerson.
$150 buys rosewood Kimball.
$175 buys rosewood Knabe.
$175 buys oak Schmer.
$200 buys rosewood Steinway.
$200 buys ebony Weber.
$250 buys rosewood Knabe [dull finish].
$250 buys mahogany Steinway.
$300 buys walnut Knabe [as good as new; choice of two].
$350 buys ebony Schmer Grand [refinished].

EASY PAYMENTS.
J. O. TWICHELL, 234 S. Wabash-av.

BENT'S BARGAINS IN USED PIANOS:

1 Harvard, ebony ..... $ 80
1 Decker & Sons, oak 110
1 Victor, mahogany 150
1 Ivers & Pond, mahogany 285
1 Chase Bros., walnut 285
1 Bush & Gerts, mahogany 225
1 J. & C. Fischer, mahogany 275
1 Crown, mahogany 175
1 Crown, walnut 200
1 Crown, rosewood 225
1 Crown, walnut 250
1 Lyon & Healy 125
1 Emerson, oak 250
1 Steinway, nearly new 385

USED GRANDS.

1 Steinway, ebony $600
Several Bent grands used in concert work at a big reduction in price.
GEO. P. BENT COMPANY,
214 S. Wabash-av.

BAUER UPRIGHT PIANO, ALMOST NEW, $70. Steinway used upright, sale price $145. Terms $5 per month; no payment down. HEALY PIANO CO., 7138 S. Wabash-av.

$80 BUYS MAHOG. UPRIGHT BRYANT PIANO; $95 buys Kimball little used upright piano. Terms as low as $1 per week. P. A. STARCK PIANO CO., 210-212 Wabash-av.

PIANO TUNING, $2.00; REPAIRING, REBUILDING, HIGHEST CITY REFERENCES. CHICAGO PIANO REPAIR CO. Kes. 2031. Auto 78-132.

APOLLO PIANO PLAYER, $850 STYLE, LESS than year old; must be sold; will exchange. Address "Apollo," 516 S. Ashland-blvd., Monroe 6048.

$100 BUYS NEARLY NEW FISCHER UPRIGHT. $50 buys a fine Kimball left on sale. KING PIANO CO., 239-238 S. Wabash-av.

BEST OFFER TAKES ALMOST NEW BEAUTIful colonial mahogany piano. Address A 347, Tribune.

$125 TAKES A $400 HIGH CLASS STANDARD mahogany piano; perfect condition. 5406 South Park-av.

BAUER USED PIANO GOOD FOR BEGINNER, $60. Emerson used upright, almost new, $105. HEALY PIANO CO., 138 S. Wabash-av.

$40 CELLO FOR $15. FRANK E. HESTER, 1356 Wabash-av., 2d floor, after 5 o'clock.

VICTROLA XVI; EXCEPTIONAL BARGAIN. Call Ravenswood 0078

INSTRUCTION.

ALPHA INSTITUTE OF LANGUAGES—
1928-29 Republic Bldg. Phone Harr. 4581.

A Chicago studio exclusively, conducted by its owners. No hired help to teach. SPECIALTIES: Conv. Spanish on an original and exclusive plan. Convers'l instruction in GERMAN—FRENCH—SPANISH—ITALIAN.

RAGTIME PIANO PLAYING TAUGHT IN 10-20 lessons. Booklet mailed free. CHRISTENSEN Schools, 88 Auditorium bldg. Harr. 4850; 526 S. Western-av., 2518 Kedzie-blvd., 1572 N. Halsted, 718 W. 63d-st. [Stewart 8453]; 1008 Belmont-av.

STAGE DANCING.
SINGING—
TRIAL LESSON FREE.
Reduced rates for summer term. Call 37 S. Wabash-av., cor. Monroe-st.
SUITE 1201 POWERS BLDG. M. E. LONG

RAGTIME PIANO (WRITTEN GUARANTEE) in 10-20 lessons; free booklet. "Latona Schools," 4523 Evanston-av. [Ravenswood 6209]; 6217 S. Halsted-st. [Stewart 2500]; 3157 Logan-blvd. [Belmont 7066].

LEARN TO MAKE PORTRAITS. ARTISTS EARN $25 to $50 weekly; day, evening classes; tuition reas. MANHATTAN ART INST., R. 226, 431 S. Dearborn-st.

SITUATION WANTED—NORMAL GRADUATE, many years' exp. with small children, exp. in primary and intermediate grades; ref. Midway 897. Call 8 p. m.

GRADUATE MADRID UNIVERSITY, PRACtice in Cuba, Yucatan, and Mexico City; Spanish lessons, $6 monthly. J. J. ECURA, 1104 Monroe-st.

FOR CIVIL SERVICE COURSES—
THE BALDWIN JOHNSON SCHOOL,
1017 Schiller Bldg., 64 W. Randolph-st., Chicago.

BOOKKEEPING—PRIVATE LESSONS; COMplete in 4 weeks. Unique method; no failures. Investigate. Address A 297, Tribune.

ENGLISH, MATHEMATICS, H. SCH. COURSE. For most ORIGINAL, HELPFUL tutor, address E 34, Tribune.

INSTRUCTION GIVEN IN FRENCH AND GERman. For particulars address B 335, Tribune.

MUSICAL AND DRAMATIC.

WE FURNISH PIANIST, SINGERS, ENTERtainers, etc., for theaters and cafes. Baker Booking Exchange, Braun, Mgr., 219 S. Dearborn-st., Room 809. Harrison 6788.

SINGING, ACTING, PIANO, VIOLIN, SUMMER rates. Engagements open. Hinshaw Conservatory, Kimball Hall.

WANTED—GOOD SOUBRETTE FOR TABLOID musical show; vaudeville. Address C 133, Tribune.

WANTED—CHORUS GIRLS FOR TABLOID musical comedy; good salary. Address C 457, Tribune.

I REVISE, ARRANGE, AND COMPOSE; TERMS reasonable. Write or call
R. G. GRAD, 705 Schiller Bldg.

DANCING SCHOOLS.

M. EILEEN LONG—
All correct style of dancing taught privately. Waltz, 2 Step, TANGO, BOSTON, Stage Dancing. TEACHERS' COURSES A SPECIALTY. Ballroom and Studios, Suite 1201, Powers Bldg., 37 S. Wabash-av. Cor. Monroe-st.

LARGEST PRIVATE SCHOOL IN THE WORLD. WALTZ, TWO-STEP, TANGO, STAGE DANCING. Write for free catalogue. See Prof. Rosch first. THE ONLY RELIABLE, FIRST CLASS SCHOOL IN CHICAGO. 673 W. Madison-st., cor. Union-st.

DANCING, SAT. EVES. AT "THE FORUM," 43d and Calumet-av. Private lessons. TERESA DOLAN, 5417 Cottage Grove. Hyde Park 6859.

BARTER AND EXCHANGE.

WILL EXCHANGE NEW SPRING MADE TO order suit for few hours' work. Address A P 504, Tribune.

$100 TYPEWRITER AT CONDITION SELL OR exchange. Address V 549, Tribune.

STEAMSHIP LINES.

Ocean Navigation.

SYDNEY SHORT LINE—SAN FRANCISCO TO Australia, 10 days, via Honolulu and Samoa, the attractive and pleasant route, winter or summer; unsurpassed 10,000 ton steamers, classed by British Lloyds 100 A1.
$110 Honolulu—First class round trip—Sydney $300.
$325—GRAND TOUR SOUTH SEAS—$325.
Honolulu, Samoa, Australia, N. Zealand, Tahiti, $600—1st Class Round the World; 2d class $300. Visiting 5 continents and world's greatest cities [stopovers]. Sailings Honolulu every 28 days. May 17, etc. Sydney, via Honolulu, every 28 days, May 3, June 3, July 1, etc. Send for folder.
Oceanic S. S. Co., 673 Market st., San Francisco.

DONALDSON LINE HAS WEEKLY SAILINGS and low rates. See us before you make definite arrangements. H. E. LIDMAN, 183 N. Dearborn-st., Chicago, Ill.

CLARK'S EUROPEAN TOURS.
Get program. C. C. CLARK, Times Bldg., N. Y.
J. D. O'LEARY, 58 W. Adams-st.

COOK'S TOURS TO EUROPE
All expenses included. Booklets.
THOS. COOK & SON, 15 E. Jackson-blvd.

Lake Navigation.

NORTHERN MICHIGAN TRANSPORTATION Co.—Steamers leave Tuesdays and Saturdays 7 p. m. for Mackinac Island and intermediate ports. Thursday 7 p. m. for Harbor Springs. Summer schedule with special weekly trips. Season opens June 7. Summer schedule in effect June 25. First sailing S. S. MANITOU 2 p. m. June 25. Ticket offices 407 Rush-st. and 138 S. Clark-st. Clark north end Rush-st. bridge. Phone Randolph 60.

GOODRICH STEAMSHIP LINES—
Grand Haven, daily 7:45 p. m. Milwaukee, daily, 8:15 p. m. Great Lakes and Georgian Bay Cruises, commencing June 28th. Docks foot Michigan-av. Loop ticket office, 58 W. Adams-st. Phone Randolph 4078.

GRAHAM & MORTON LINE—GRAND RAPIDS, Holland, Saugatuck, daily 8:30 p. m., ex. Sun. 10 p. m.; St. Joseph-Benton Harbor, daily 9:30 a. m., ex. Sun., 10 a. m.; daily 11:30 p. m. Docks foot Wabash-av. Cent 2762. Auto 486548.

SOUTH HAVEN STEAMERS—MON., 9 A. M.; Tues. and Thurs., 6 p. m.; Sat. 10:30 p. m. Tel. Franklin 814. Docks s. w. end Clark-st. bridge.

SECTION ONE

The Chicago Daily Tribune.

THE WORLD'S GREATEST NEWSPAPER

SECTION ONE

VOLUME LXXII.—NO. 129. FRIDAY, MAY 30, 1913.—TWENTY-FOUR PAGES. * PRICE ONE CENT IN CHICAGO AND SUBURBS. ELSEWHERE TWO CENTS.

THREE PRESIDENTS OF RAILWAYS TELL TERMINAL NEEDS

Head of Chicago and Alton Pleads for Fairness and Equity in Solving Problem.

ILLINOIS CENTRAL IN LUCK

Possesses Ample Space for Expansion Without Encroaching on the Business District.

NORTHWESTERN STATION A HELP

This morning THE TRIBUNE prints letters from three more railroad presidents, stating their opinions on the proper location of railroad terminals.

Mr. Worthington, head of the Chicago & Alton, while announcing that his road is not yet committed to any particular plan, gives his personal views of the situation.

Mr. Markham of the Illinois Central feels that his road is happily not involved in the present controversy and declines to take any part in it.

Mr. Gardner of the Chicago and Northwestern analyzes the situation from the standpoint of a road which has just completed a large passenger terminal and presents some interesting figures showing the amount of freight which originates and is delivered in the loop district.

BY B. A. WORTHINGTON.

[President the Chicago and Alton Railroad company.]

Answering your communication of May 21 on the subject of railroad passenger terminals for the city of Chicago:

While, as stated by Mr. Darius Miller, the executive officials of the Chicago & Alton railroad have been negotiating with the other members of the Union Station company in the hope that some mutually satisfactory adjustment might be reached, the Alton has not, up to this time, become committed to any of the several plans.

As for my personal view, to my mind the subject resolves itself into the question as to which, if any, of the plans submitted will most easily and conveniently handle the people who are to be served, having due regard to the future development of the city of Chicago both from an esthetic as well as a business standpoint. Therefore we have:

1. The future development of Chicago which, if present indications continue, probably means that this city is destined in the future to be the largest city in point of population and the greatest business center on the American continent.

2. With such a vast multitude of people to be handled daily from the railroads centering at this point, could they be as easily and conveniently handled through one large terminal, however large in volume the channel might be, as through several large terminals located within a radius of a mile or more from the business center?

3. This same reasoning applies to freight traffic.

Use of Separate Terminals.

4. Experience teaches us that we never make anything so large that it does not require future expansion to meet the growing business needs. In the event that this becomes necessary, would there not be much more elasticity to the expansion of several terminals than one large terminal, for various reasons?

5. While the eminent engineers and architects preparing these various plans have been actuated by the interests of those whom they represent, it probably is only fair to assume that they are all of equally high standing and their ability is as nearly equal as slight differences in personal equation that may exist between men prominent in any profession may account for.

With these thoughts in mind,

(a) The Chicago and Northwestern through its able representatives—who are the same gentlemen who built up this splendid property—is firm in its opinion, after an exhaustive study of this question before the erection of their present magnificent terminals, that a separate terminal for the Chicago & Northwestern railway would bring about the best results for the people whom they serve.

(b) The able representatives of the Illinois Central argue in convincing manner respecting the desirability of their present location on the lake front and it goes without saying that there is no more valuable railroad entrance to the city of Chicago than the approach held by the Illinois Central railroad.

Fairness, Equity, and Justice.

(c) Eliminating for the present the Chicago & Alton railroad, which I represent, the other lines—representing four of the principal railroads entering Chicago—have developed a magnificent plan, the ornamental features of which could scarcely be surpassed. The real estate, on which it is planned, is owned, or will be owned, in fee simple. The location is convenient to hotel and business centers and it does not interfere in any way with the future development of the city, according to the plans that have been tentatively accepted, and past experience has demonstrated that the present location will best serve the people who use these roads in and out of Chicago.

In the light of the foregoing, could we with any spirit of equity or justice recognize the claim of the Northwestern and deny the claim of the Illinois Central and of the Union Station company?

Or could we recognize the claim of the Chicago and Northwestern and the Illinois Cen-

(Continued on page 7, column 1.)

SUMMARY OF THE NEWS.

FRIDAY, MAY 30, 1913.

WEATHER FORECAST.

For Chicago and vicinity—Unsettled Friday and Saturday, probably with showers; warmer Friday; moderate, variable winds.

For Illinois—Fair in the south, unsettled, probably local showers Friday in the northern portion; Saturday probably fair; moderate, variable winds.

Sunrise, 4:17; sunset, 7:19. Moonrise, 1:26 a. m.

TEMPERATURE IN CHICAGO
[Last 24 hours.]

Maximum, 1:30 p. m. 72
Minimum, 5 a. m. 51

3 a. m.	56	Noon	69	7 p. m.	69
4 a. m.	52	1 p. m.	71	8 p. m.	69
5 a. m.	51	1:30 p. m.	72	9 p. m.	67
6 a. m.	52	2 p. m.	69	10 p. m.	66
7 a. m.	53	3 p. m.	66	11 p. m.	65
8 a. m.	52	4 p. m.	67	Midnight	64
9 a. m.	56	5 p. m.	69	1 a. m.	63
10 a. m.	62	6 p. m.	69	2 a. m.	62
11 a. m.	66				

Mean temperature, 61.5; normal for the day, 61. Excess since Jan. 1, 305.
Precipitation for 24 hours to 7 p. m., .02 Excess since Jan. 1, .56 inch.
Wind, S. E., max. 22 miles an hour at 11:10 a. m.
Relative humidity, 7 a. m., 85%; 7 p. m., 66%.
Barometer, sea level, 7 a. m., 29.95; 7 p. m., 29.75.
For general government weather report see page 17.

SHOPS YOU OUGHT TO KNOW—PAGE 11.

POLITICAL.

Judge orders second special prosecutor and grand jury for investigation of election fraud. Page 1

Mysterious "night rider" of election night declared to have said he was Rudolph Sabath. Page 2

WASHINGTON.

Senate votes to investigate Wilson's charges of insidious lobbying against tariff. Page 1

Advices from Japan concerning California alien land bill disturb Bryan. Page 8

LOCAL.

More varieties of noise producers listed before council committee. Page 1

Illinois Athletic club waiter breaks bottle on head of member. Page 1

Julius Rosenwald accuses mayor of trying to block inquiry into city finances. Page 3

Mayor says school trustees should let Mrs. Young choose text books. Page 3

Tomorrow last day to file personal tax schedules. Page 3

"Vets" to defy old age in three mile march today. Page 3

Creditors ask receiver for the Wellington Hotel company. Page 5

"Albini the Great" dies without revealing his real name. Page 5

Mayor comes out in favor of west side terminal. Page 7

DOMESTIC.

Fifty children faint from heat during school pageant at Des Moines. Page 2

Personal friends testify to abstemious life of Roosevelt. Page 4

Rector's New York restaurant fails because of hotel venture. Page 5

FOREIGN.

Wireless brings rescue to American liner wrecked in fog. Page 2

STATE.

Tax commission bill may be laid over until extra session by Dunne forces. Page 5

Old age pension bill fails of passage in Illinois house. Page 5

TRADE AND INDUSTRY.

Bondholders of Frisco railroad will demand inquiry into receivership action. Page 16

Gary, in steel corporation suit, cites company as business example. Page 16

Real estate. Page 15

Local financial. Page 16

New York financial. Page 16

Commercial. Page 17

Live stock. Page 17

SPORTING.

Twenty-seven cars qualify to start in 500 mile automobile race at Indianapolis today. Page 13

Heinrich Schmidt loses nineteen hole match to Hilton in British golf tourney. Page 13

White Sox defeat Detroit in ten innings, 3 to 2. Page 13

Hyatt's long home run smash in ninth inning at Pittsburgh defeats Cubs. Page 14

MOVEMENTS OF OCEAN STEAMERS.

Arrived.	Port.
MAJESTIC	New York.
CHEMNITZ	Philadelphia.
AZTEC	San Francisco.
KOREA	San Francisco.
ARIZONAN	San Francisco.
MEXICO MARU	Victoria.
LAURA	Oran.
BUENOS AIRES	Genoa.
PISA	Rotterdam.
RUSSIA	Rotterdam.
LA PROVENCE	Havre.
CYMRIC	Liverpool.
DOMINION	Liverpool.
INDRASAMHA	Mojl.
ROMA	Lisbon.
HAMBURG	Gibraltar.
TITAN	Yokohama.
NIPPON MARU	Yokohama.
ARABIC	Portland, Me.
SICILIAN	Montreal.
Sailed.	Port.
SAN GUGLIELMO	Naples.
ANCONA	Genoa.
BRANDENBURG	Bremen.
KRONPRINZESSIN CECILIE	Cherbourg.
GROSSER KURFURST	New York.
LA LORRAINE	New York.
CELTIC	New York.
KAISERIN AUGUSTE VIC	New York.
AUSONIA	Southampton.
BALTIC	Liverpool.
PRINZ OSKAR	Philadelphia.
OCEANIC	Queenstown.

WIRELESS REPORTS.

CEDRIC	Dist. not given.	Due at New York Saturday a. m.
FRANCE	Dist. not given.	Friday a. m.
CARONIA	Out 1,168 miles.	Sunday a. m. Due at Cherbourg
AMERIKA	Out 270 miles.	Friday a. m. Due at Queenstown
ADRIATIC	Out 166 miles.	Friday a. m. Due at Plymouth
OLYMPIC	Out 700 miles.	Friday a. m.
NEW YORK	Out 400 miles.	Friday p. m. Due at Boston
CINCINNATI	Out 573 miles.	Saturday a. m.

BLOCKS EFFORT AT SQUATTING ON MRS. POTTER PALMER'S LAND

Adrian C. Honore, Brother, Has Police Drive Away Workmen Who Begin Unloading Material at Night.

Adrian C. Honoré, brother of Mrs. Potter Palmer and trustee of the Palmer estate, last night blocked an attempt of squatters to erect a building on Palmer property at Walton place in "Streeterville."

While on the Lake Shore drive, Mr. Honoré noticed a number of workmen unloading building material on the property. Lieut. Cullinane of the Chicago avenue station was notified and, with several policemen, ordered the workmen from the place. An attorney who gave the name of Sullivan showed the police a permit, but at Mr. Honoré's request the workmen were driven away and three policemen were left on guard for the night.

It is said there have been a number of recent instances where "squatters" have attempted to erect temporary buildings in "Streeterville" to aid them in their court fight for title to the property.

LOBBY ON TARIFF FACES EXPOSURE; INQUIRY ORDERED

Senate Votes to Direct Investigation Into Charge of Insidious Influences.

WILSON TO OFFER FACTS

President Declares He Will Back Up His Accusations; May Name Democratic Politicians.

HOT DEBATE OVER RESOLUTION

[BY A STAFF CORRESPONDENT.]

Washington, D. C., May 29.—[Special.]—The senate today voted unanimously to direct an investigation into the charge made by the president that a lobby is in Washington seeking to influence sentiment on the tariff bill.

The resolution, introduced by Senator Cummins of Iowa, was passed after more than four hours of hot debate, but after it had been amended in such a way that Senator Root and others declared it was "emasculated."

The resolution has given the Democratic leaders a great deal of trouble. They would gladly have avoided the investigation, not because they feared the disclosures, but because they realize it is likely to take up much time of the senate that might well be devoted to expediting the tariff bill.

But President Wilson showed no disposition to stand out against the investigation. On the contrary, he sent word to his party leaders that he would welcome the investigation and stood ready to place at their disposal information to back up his charges.

Wilson to Supply Information.

The president avowed himself willing to supply names as well as information. When these names are disclosed, it is likely a number of Democrats will be in the list, some of them former politicians.

Early this morning Senator Simmons, chairman of the finance committee, let it be known the Democrats would advocate the investigation, but would insist on amendments to the resolution. These amendments were made before the resolution was put on its final passage. Senator Kern, leader of the minority, proposed the principal amendment, which, after being modified by Senator Reed of Missouri and Senator Lippitt of Rhode Island, was finally adopted by a vote of 38 to 28, the Democrats voting solidly for it and the Republicans voting against it. The amended resolution was then passed without a division by a unanimous vote.

Lewis Has His Little Joke.

Senator Penrose expressed the hope that since the resolution had been modified so that senators would not be required to disclose with whom they had talked, that there would be "no shrinking" on the part of senators in the matter of furnishing information.

"No one would accuse the senator from Pennsylvania of showing any tendency towards 'shrinkage,'" piped Senator James Hamilton Lewis, the new Democratic whip, with reference to Mr. Penrose's avoirdupois.

As amended the resolution authorizes an investigation by the judiciary committee of the senate, instead of by a select committee. The committee is instructed to report within ten days the names of all lobbyists attempting to influence any such pending legislation and the methods which they have employed to accomplish their ends, and in giving the name of the lobbyist to give the particular bill upon which he is working, and if it be the tariff bill, the item he is seeking to change.

Committee to Report "Influences."

The committee is further instructed to ascertain the character of any representations made by such persons to influence legislation, the names of senators to whom they were made, the names of persons making them, and the circumstances under which they were made.

The committee is to report:

1. Whether any senator is financially or professionally interested in the production or manufacture or sale of any article or articles mentioned in said tariff bill, and if so, to what extent, or in any other legislation now pending or that has been considered during his term as a senator.

2. Whether any senator represents or is connected professionally or otherwise, directly or indirectly, with any person, firm, association, or organization engaged in the manufacture, production, or sale of any of the said articles.

The president is "respectfully invited to aid the committee in its investigation by giving to it any information in his possession with reference to the subject matter of the investigation which he considers it proper to make public.

Stock Gambling Tax Offered.

Senator Cummins introduced an amendment to the tariff bill to put a tax of 10 per cent ad valorem on sales of capital stock, shares, bonds, or other obligations of corporations, all sales of products of the soil, meats, or provisions of any character made under the regulations of any stock exchange, grain, cotton, or provision exchange, board of trade, or other such institution wherein the seller is not the owner of the property. The finance subcommittee, headed by Senator Williams, already is considering the proposed amendment.

Senator Simmons announced after a conference with the president that the 5 per cent tariff discount on imports in American ships would be stricken from the bill. Representative Underwood and other house leaders, however, are not satisfied that the discount conflicts with treaty provisions, and they are expected to make a fight to have the clause reinserted when the bill reaches conference.

THBIR HERO.

[Copyright: 1913: By John T. McCutcheon.]

ADD TO LIST OF NOISE PRODUCERS

Complainants Before Committee Blames Parrots, Merry-Go-Rounds, Skaters.

CONDEMN BAND PRACTICE

Twenty-two varieties of racket producers were added yesterday to the already long list in the hands of the anti-noise committee of the city council.

Almost swamped with complaints, the aldermen attempted to find a remedy for one of the nuisances most emphatically condemned. This was the roar of the automobile and motorcycle exhaust.

"Cut out the cutout," was the demand made by the committee by formal action. Two letters were written on the subject. One was a request that the Chicago Automobile Trades association show cause why the device for throwing the muffler out of use should not be eliminated. The other was a request for an ordinance that would prevent a driver from using the cutout while a machine is in motion.

Kick on "Music" Practice.

Complaints of the muffler nuisance and others previously reported to the committee continued to pour in; but the members were interested by the nature of some of the new protests received. Several related to the use of a house at 5120 East End avenue for the practice of "music."

"It has been taken by twenty to forty young people," wrote Miss Olive Hunter, 5124 East End avenue, "and they have installed seven pianos on which there is constant practicing from morning to night, together with cornets, horns, and other instruments."

"There were eight pianos and numerous trunks filled with brass and other musical instruments moved in," wrote H. W. Sisson.

"It seems to be a training school for brass bands," said E. E. Amory, 5115 Cornell avenue. "There are a considerable number of instruments performing at cross purposes."

Gives Roosters' Crowing Record.

Edward R. Ham, a teacher living at 3740 Kenwood avenue, attacked several "rooster keepers" in his neighborhood with statistics.

"I counted and there were 110 crows in fifteen minutes," he said, "and in another fifteen minutes there were 100 crows. In five minutes the roosters within fifty feet of my window crowed twenty times, and at times the hens are worse than the roosters. One of the rooster keepers is more of a gentleman than the others. He put his rooster in a box so it can't straighten out its neck to crow."

J. D. Adams, representing Thomas Murphy, 3435 Calumet avenue, complained of the outdoor cabaret of the Chateau and the noise of automobiles at Al Tearney's place.

"This automobile noise has been modified since the slugging we read so much about in THE TRIBUNE," he said, "but he is a nuisance per se.—Al Tearney is."

Flee from Popcorn Man.

"You have to go to the middle of Jackson park to get away from the awful whistle of the popcorn man," wrote George M. Dunham, 523 West Sixty-second street.

"The balloon man's horn and the scissor grinder's bell are maddening," said an anonymous letter.

"A whole string of milk wagon men at five minute intervals shout 'Whoa,' and then jump up the stairs," said L. E. Starr, 921 Lafayette parkway.

"That screen door bangs like a pistol," said Oliver E. Ender, 2711 Osgood street.

No Balm in Gilead?

"Harry Lauder's voice is bad enough, but on a graphophone! Is there no balm in Gilead?" asked Gertrude L. Stern, 68 East Sixty-fifth street.

"Automobile joy riders make a perfect pandemonium," complained Charles B. Weeks, 5545 Evanston avenue.

"The newsboys will develop bronchial trouble and become perfectly hoarse," predicted Fred Nelson, 516 West Madison street.

"The howling, screeching mob of peddlers tells you to go chase yourself," related "Mrs. A. M."

"I've been working for fourteen years to stop the railroad whistle noise, but there's nothing doing," said Robert M. Wells, 3800 Michigan avenue.

E. G. Felsenthal promised to investigate the automatic organ that plays on the merry-go-round at a south side amusement park, and relief from boat whistles on the river was predicted by Harbormaster Monahan.

WOMAN PLUNGES TEN FLOORS TO DEATH FROM SKYSCRAPER.

Mrs. Bruno H. Belz of Hinsdale Dives from Window of Masonic Temple—Body Falls in Alley.

Mrs. Bruno R. Belz of Hinsdale last night threw herself from the tenth floor of the Masonic temple to the alley at the east side of the big building, a few feet from the Randolph street stream of pedestrians. The woman was killed instantly. The body was identified through a physician's card found in a handbag.

Shortly after 6 o'clock, when most of the occupants of the skyscraper had left, Morris Patrick of 3016 West Twelfth street, an elevator operator, saw the woman roaming about the corridor on the nineteenth floor, glancing occasionally into the deep pit, where there have been several suicides in recent years. He called to her sharply and she asked where there was a lavatory. He directed her to the tenth floor.

Scrubwomen say Mrs. Belz walk into the room with two other women. In a few minutes the two walked out. Mrs. Belz did not. Mrs. S. Tangley, an employé of the building, finally walked into the room and found a handbag on the radiator. The window was open.

Mrs. Tangley peered out just as Detective Thomas McAndrews and Patrolman John Phelan of Central station ran into the alley from Randolph street and stooped over a still heap on the pavement.

Dr. Carl Anderson, who has offices in the Temple, ordered the body taken to the Eastern Casket company, a few doors away. There search disclosed the card of Dr. W. Fradsham, 718 West Sixty-third street. He was telephoned a few minutes after Belz, alarmed because his wife had not returned to Hinsdale, had called him to learn what he knew of Mrs. Belz's whereabouts.

"Belz brought her here a short time ago and she had since mad three calls for treatment," said the physician. "I did not talk with her much, but she seemed to be sound mentally."

Belz, who is one of the family operating cleaning and dyeing establishments through the western suburbs, hurried into town. As he saw the body he swooned across it and was not revived for several minutes. He could find no explanation for the suicide except depression over illness. Mrs. Belz was only 22 years old. She had one child.

WIFE OF POLICEMAN SHOOTS INTOXICATED MAN IN BREAST.

Mrs. Harry Brown, Given Revolver by Bluecoat Husband, Uses It to Protect Her Daughter.

When some one tried to break into the residence of Patrolman Harry Brown of West Lake street, at 1508 West Austin avenue, Wednesday night, Mrs. Brown became frightened and her husband gave her a revolver to protect the house in his absence.

Last night an intoxicated man accosted 14 year old Virginian Brown at the gate. She ran into the house and told her mother. An hour later the fellow returned and walked into the yard. Mrs. Brown walked out with her new revolver.

"Get out," she said.

The man advanced. She pointed her revolver leisurely, fired into the ground a foot in front of him, and again advised him to leave. He ran toward her and she fired into the ground again. Then as he seized her shoulder she fired into his breast and he ran screaming to the street, where he collapsed. He was taken to the county hospital, where he said he was Peter Stanley Swick, 822 Ayers court. He appears to be badly hurt. The policeman's wife is held.

TWO GRAND JURIES; TWO PROSECUTORS; TWO JUDGES CLASH

Battle to Get Funds for Vote Fraud Investigation Centers in the County Board.

COOPER BRINGS ON CRISIS

Court's Decision Accuses Hoyne of Tricking Kersten Into Issuing Order.

ALL BRISTLE WITH DENUNCIATION

Judge William Fenimore Cooper yesterday awarded Cook county the belt as the champion investigator of the world when he announced his decision to appoint a special grand jury and a special state's attorney to investigate alleged frauds in the election of November, 1912.

This lands Cook county in first place with three state's attorneys and three grand juries. One is the regular grand jury and the regular (or irregular, according to the point of view) state's attorney, Maclay Hoyne. A second is the special state's attorney, Clyde L. Day, and his special grand jury, appointed by Judge George Kersten to investigate alleged frauds in connection with the election of the state's attorney.

This investigating body claims license to operate by reason of a petition of the state's attorney whose right to the office is in question.

The last, or Cooper, special grand jury and state's attorney come into being because the court asserts that otherwise Cook county may not have an honest investigation of election frauds.

Financial Sparks Due Today.

The sparks probably will fly today, when the county finances committee holds a special meeting to consider the question of financing the investigation.

E. M. Board, president of the committee, who incidentally absolves himself from partisan interest by citing his election to office on the Progressive ticket, indicated the Cooper investigation will be given the right of way in the following language:

"The idea of a state's attorney having a particular friend of his appointed to make an investigation of fraud in the election of a state's attorney is highly repugnant. The procedure was the most undignified, nervy, and damnably outrageous thing that has occurred since I have been a member of the board.

"I for one have no intention of voting money for any investigation in which I do not think the public will have confidence."

Other members of the board said they favored Judge Cooper because he had jurisdiction of the question first.

Cooper Criticises Hoyne in Ruling.

"Narrow, limited, farcical," are some of the terms used by Judge Cooper in the decision creating the new body. In the course of this the court said:

"The conduct of the state's attorney herein was, to say the least, most reprehensible," and "it is very evident to me from the records of the court (Judge Kersten's) that a brother judge has been imposed upon by the state's attorney."

That blood is at boiling point on the other side is indicated by a statement in the evening in which Hoyne laid the Cooper action at the door of the "traction and crime trusts."

"Who is urging on the Hard Losers' club?" he asks. Then he replies, "It is the history in this county that whenever a public prosecutor attacks lobbyists, bribe givers, crooked lawyers, and go-betweens, and the rank of agents one step above, that he shall meet with attack secretly by them and by their newspaper allies, and be denounced as an anarchist and a demagogue."

Balk at Kersten Grand Jury.

Lewis Rinaker, Republican candidate, and William Cunnea, Socialist candidate for state's attorney, both of whom contest Mr. Hoyne's right to his office, have refused to go before the Kersten grand jury. It is the paucity of witnesses to alleged frauds that has left the Kersten grand jury and four prosecutors with nothing to do but meet, shake hands, and adjourn during the last few days.

Monday may bring a climax when Rinaker and Frank Ayres, his counsel, will refuse to testify before the Kersten grand jury. They may then expect to be cited for contempt. This will provoke the question as to which special grand jury has jurisdiction. The point may go all the way up to the Supreme court for decision.

Special State's Attorney Day indicated his intention to proceed by asking and receiving permission from County Judge Owens to have the ballots and the records of the last election brought before his grand jury. The court granted this request.

Election Board Pushes Inquiry.

While the grand jury was the center of attraction, the election board investigation of election frauds made its first real progress. The mysterious "night automobile" which was said to have spread the news that Hoyne was losing and needed help was located as having been in the Eleventh ward.

"Rudolph Sabath," said to be a brother of Congressman A. J. Sabath, chairman of the H.-H. county committee, was named as the man in charge of the machine.

Direct testimony of the marking of ballots for Hoyne in the First and Eleventh wards was given by witnesses who were examined by Commissioner Czarnecki.

Judge Cooper's Decision.

When the judge began reading his decision he reviewed the entire proceedings in his court. His decision in full follows:

"At the general election held in Cook county, Ill., on Nov. 5, 1912, various national, state, and county offices were voted for, each and all of the recognized political parties of the country being represented on

BREAKS BOTTLE ON CLUB MEMBER

Illinois Athletic Waiter Resents Request of M. G. Forbes for Service Change.

VICTIM IN HOSPITAL.

M. G. Forbes, life member of the Illinois Athletic club, was struck over the head with a water bottle while in the grill room of the club last night. He spent the night unconscious at the Post Graduate hospital, with two deep gashes in his scalp and a dislocated arm.

Harry Hale, the waiter who struck the blow, was arrested at his residence, 418 North State street, by Detectives O'Keefe and Monahan. He was lodged at the detective bureau under a charge of assault with a dangerous weapon.

Mr. Forbes, who is western manager for Lucius Beebe & Sons Leather company, says the altercation followed his complaint about the waiter's service. He had asked for a change in waiters.

**Waiter Tells of "

the official election ballot, by reason of which each and every candidate was entitled to have every vote cast for him counted and honestly returned.

"There were four candidates for the office of state's attorney of Cook county: Maclay Hoyne, Lewis Rinaker, William A. Cunnea, and George I. Haight. The returns of the election on this office were made the subject of a contest in our courts, with the result that Mr. Hoyne's plurality of 14,931 on the official count was cut on a recount to a plurality of 5,603—a difference of over 9,000 votes.

"The reports of the recount on the vote as it progressed in the courts became a matter of common knowledge and general talk and the confidence of our people that our elections were being honestly conducted and returned was much disturbed thereby.

Grand Jury Charged to Inquire.

"On the assembling of the May term grand jury this court especially charged the grand jury as to its duty to investigate into the reported frauds and irregularities of the said election, and State's Attorney Hoyne had official notice of the frauds and irregularities alleged and of the duty imposed upon the said grand jury by the court.

"This grand jury was impaneled and so charged on May 12, 1913. No official recognition having been given by Hoyne to the charge of the court instructing the grand jury to investigate said election frauds and irregularities, and he having made no suggestion as to procedure therein, on May 19, 1913, on the convening of this court, Frank D. Ayers, one of the petitioners' attorneys, presented a petition reciting extensively and specifically frauds and irregularities in a very large number of the election precincts of the city, and prayed for the appointment of a special state's attorney to present evidence of the same to the then sitting May term grand jury.

Petition Ordered Amended.

"The court, after considering the petition, directed it to be amended so as to pray for the ordering of a special grand jury to consider such evidence for the reason that the life of the May term grand jury would expire in a few days and that it would be a waste of time under all these circumstances so to proceed. The court also directed that State's Attorney Hoyne be served with notice of the amended petition.

"The petition for a special state's attorney was promptly amended as directed by the court, so that it also prayed for the appointment of a special grand jury for the purpose named.

"As directed by the court, at about 4 o'clock p. m. State's Attorney Hoyne was in his office served with a copy of the petition as amended and a notice in writing the petition would be called up before Judge Cooper in his court on Tuesday, May 20, 1913, at 10 a. m., which notice was receipted for by the state's attorney in person. Mr. Hoyne also had personal notice of the pendency of the petition from several unofficial sources.

"After service of the said notice on Mr. Hoyne, the aid of the petitioners who served the notice on Mr. Hoyne went to Judge Cooper's court and so informed the judge and his court clerk and asked to have the petition motion put on the motion book to be called in regular order on the morning of May 20.

Accuses Hoyne of Scheming.

"After receiving notice of the pendency of said petition in Judge Cooper's court State's Attorney Hoyne evolved a scheme to defeat the rights of the petitionrs, Rinaker et al., and, pursuant to his scheme, framed a petition for the appointment of a special state's attorney and a special grand jury, in which last petition he admitted the fact that he had been served with notice of the proceedings by Rinaker et al. before Judge Cooper; also the fact that he was personally interested in the result of the said election by reason of being a party to a contested election proceeding in reference to his office as state's attorney pending in the Circuit court.

"Without notice to Rinaker, Cunnea, and Haight, and regardless of the jurisdiction of the subject matter and of all parties thereto which Judge Cooper had obtained, Mr. Hoyne, before the convening of Judge Cooper's court on the morning of May 20, secured the appointment of a special state's attorney, as suggested by him, and the calling of a special grand jury.

May Grand Jury Already at Work.

"At the time of securing the order for the latter, the regular May term grand jury which Judge Cooper had charged with such investigation was in session and operation and was charged with this duty.

"The conduct of the state's attorney herein, to say the least, was most reprehensible and one that should not be passed unnoticed. It is due to the people that those whom they have intrusted officially with their confidence do no act that is not open and aboveboard, which would in the leastwise tend to destroy their trust and confidence.

"We are the servants of the people, and instead of endeavoring to thwart and suppress their rights we should assist them promptly in any desired investigation and should throw open to them the doors of every public office for the most scrutinizing investigation if they desire it.

Brother Judge Imposed On.

"It is evident to me, from the records of the court—and I say it most regretfully—that a brother judge has been imposed upon by the state's attorney.

"While the petition which was filed by the state's attorney expressed itself to be a petition for the appointment of a special state's attorney and a special grand jury 'to prosecute such person or persons who may be guilty of criminal acts pertaining to and incident to said election,' and 'for the purpose of investigating the frauds and irregularities alleged to have been committed at said election,' yet the order of the court which was signed by the judge appointing a special grand jury and attorney to investigate, and which was evidently prepared in the state's attorney's office, is limited in its authority of investigation 'of any and all persons against whom there shall appear to be just and reasonable ground to establish guilt of criminal offenses committed in and about the casting of ballots and the counting of votes for state's attorney at said election.'

"An investigation limited solely to the election of the state's attorney will not satisfy the petitioners, Rinaker et al., this court, or the people, all of whom are interested parties and who are entitled to have some say herein.

'Would Make Investigation Farcical.'

"It does not take a judge or a lawyer to see that the scope of the order entered is so narrow and limited that an investigation confined to it would be farcical in its result.

"In addition to this, certain errors of law intervene in the proceedings under the Hoyne petition which make the special grand jury then called not a legally constituted body.

"The special grand jury appointed on the Hoyne petition by force of circumstances has been unable and evidently will be unable to accomplish anything. This court has waited patiently for the sole purpose of giving it a chance to make a record. It is now time to act. The exigency of the situation and the rights of the people demand a full, complete, and unrestricted investigation of any and all crimes and offenses against the ballot and of any and all crimes and offenses against the people's rights in the conduct of election affairs and of all the people's incidental rights therein.

Power of Judge Under Statute.

"The statutes give the judge the right to call a special grand jury when he shall be of opinion that public justice requires it. The law says the court can appoint a special state's attorney 'when the state's attorney is interested in any civil or criminal proceedings which it is or may be his duty to prosecute or defend.' The records of this court by an order which was entered on his petition adjudge him to be 'personally interested' therein, so any contention on that point already has been adjudicated against him.

"A special grand jury is ordered returnable before me Friday, June 6, 1913, at 10 o'clock a. m. The prayer for a special state's attorney is allowed, and an order appointing him to be entered later. Any other phase or angle of this proceeding not now disposed of is held under further consideration."

Kersten Defends His Action.

Judge Kersten had no comment to make, except to defend his appointment of a special grand jury at the request of Mr. Hoyne.

"I think I followed the law in doing so," he said. "From the evidence presented to me there was nothing pending before Judge Cooper. The petition was presented to me in legal form and when I was satisfied there was nothing before Judge Cooper I granted the prayer of the petition. If there had been anything pending before Judge Cooper I would not have taken the step I did."

"Will two grand juries investigate the same subject matter?" was asked.

"I will let Judge Cooper answer that," replied Judge Kersten.

May Ignore Day-Kersten Grand Jury.

That the Day-Kersten grand jury will receive scant consideration when it seeks funds from the county board was indicated by the interviews given out by individual members. E. M. Board, chairman of the finance committee, Commissioners Anderson, Kuflewski, Gard, and Maloney announced themselves as favoring recognition for the Cooper body.

Mr. Board's statement follows:

"The procedure in the calling of the first special grand jury and special state's attorney was the most undignified, nervy, and damnably outrageous thing which has occurred since I have been a member of the board. The whole procedure was disgusting. The idea of a state's attorney having a particular friend of his appointed to make an investigation of fraud in the election of the state's attorney was highly repugnant.

"I have been unable to find even one redeeming feature about the whole procedure. Even the attitude of Mr. Day, the friend of Mr. Hoyne, in asking for money with which to carry on an investigation gave the impression that he thought that every one in town was tickled silly because he was appointed and that we would, without having the slightest bit of accurate or reliable information before us, vote him all the money he requested.

Says Day Asked $100 a Day Salary.

"We asked Mr. Day how much salary or compensation he thought would be right for him and he replied about $100 a day. I have been informed it would be illegal to appropriate any such sum, as the State Supreme court has decided a special state's attorney shall not receive more compensation than the state's attorney himself.

"We asked Mr. Day how many assistants he wanted and he was uncertain on that point. We asked him the qualifications of the men he desired as his assistants, or their names, that we might judge of their qualifications. He said that he did not know who he intended to appoint. It is interesting for persons to suppose the county board will agree to vote money without any definite or reliable information, but it is not according to my idea.

"I, for one, have no intention of voting money for any investigation in which I do not think that the public will have any confidence. There is no good reason for an investigation unless the public will be satisfied with the results obtained.

Favors "Fair Investigation."

"I have no objection to any fair investigation of anything connected with county affairs and will give any reasonable aid I can for such inquiries whenever it is deemed wise that such inquiries should be held.

"I do not care to make any definite statement relative to what I would be willing to do on a request from another judge for money with which to make an investigation. When the request arrives it will be given careful consideration."

"I think that Mr. Board's characterization of the procedure of the first inquiry is all that he said and then some," added Commissioner Gard.

"I would not favor giving any money for an investigation such as was and is proposed by the state's attorney," said Commissioner Anderson. "It gives no indication that it would be of value to the public. Why should the public foot the bills?"

"We will stick with Judge Cooper," said Commissioner Kuflewski.

"I am inclined to favor Judge Cooper," said Commissioner Burg, "because he has the matter in his hands first."

Commissioners Coonley, Fitzgerald, and Ragan refused to place themselves on record, but privately indicated they favored Cooper.

Day Issues Statement.

Mr. Day, after appearing before Judges Owens and Baldwin and asking for the records and ballots of the November election, issued the following statement of his position:

"My appointment as special state's attorney devolves upon me a duty to aid and direct the special grand jury which is conducting an investigation of violations of the law in connection with the election of the state's attorney.

"Notwithstanding the action of Judge Cooper, I shall proceed steadfastly in the performance of my duty as special state's attorney until as full and complete an investigation as the special grand jury now impaneled can make has been completed, and until I shall be duly relieved by order of the court appointing me.

"I have today served notice on the attorneys for the parties interested in the recount proceedings that I will apply on Monday to Judge Baldwin, under whom such proceedings have progressed, for an order directing the election commissioners and others charged by law with the custody of the ballot boxes, ballots, voting machines, and the contents thereof, to produce for inspection by the special grand jury any and all ballot boxes, ballots, and voting machines and the contents thereof, when the same shall be called for by me as special state's attorney."

Judge Cooper refused to give any indication as to whom he will name as special state's attorney.

"I want to get a big man—a man whose honesty is unquestioned and who has no ties in politics or friendship in the matter," he said.

A report which started in the office of State's Attorney Hoyne was that Judge Cooper was considering the name of Joseph Kelly, who was the Sullivan candidate against Hoyne in the primaries. This was denied at once by the court. The names of John Barton Payne, W. W. Wheelock, and former State's Attorney J. J. Healy were among those most mentioned as being under consideration.

Former Attorney General Stead also was discussed as a possibility.

Gives Out Letter to Judge Smith.

When Mr. Hoyne heard of Judge Cooper's ruling, he ordered his stenographer to give out a copy of a letter he wrote to Judge Ben M. Smith, chief justice of the Superior court, on Feb. 17, after the breach between Hoyne and Judge Cooper in the case of "Bobbie" Burke, secretary of the county Democracy. The substance of the letter has been printed before. It charges Judge Cooper with being unfair to Hoyne's assistants and even insulting them. Hoyne upbraided the jurist because he ordered the case against Burke to go to trial and overruled the demand of Assistant State's Attorney Frank Johnston Jr. for a delay.

The letter asked Judge Smith to transfer Judge Cooper from the Criminal court because the state's attorney's office could not otherwise do its duty for the people. Hoyne also threatened to make up his calendar so Judge Cooper would not have any cases to try if he remained in the Criminal court.

Judge Cooper Comments.

Judge Cooper said the probable reason why Hoyne's assistants believed they were insulted was because he had ruled out certain things they tried to introduce as evidence in the trial of cases.

"The facts in the Burke case are too well known to the public for me to go into them again," he declared. "The statutes provide that an accused person shall have immediate trial, and under that statute attorneys for Burke asked for trial. There was only one reason offered by the state's attorney's office for a delay and that was because there was a proceeding in chancery pending in which Burke was involved. Persons familiar with the movements of courts of chancery know it would be several years before that case could be settled."

'WEEDS' ATTORNEY'S 'LEATHER' WHILE PAL IS BEING TRIED.

Hayden C. Bell Has Sad Experience with Pickpocket During Prosecution of Notorious Light Fingered Gentry.

Assistant State's Attorney Hayden C. Bell was robbed of his pocketbook containing $15 yesterday while he was prosecuting "Eddie" Jackson and Harry Britton two notorious "dips," in Judge Richard E. Burke's court.

The prosecutor did not discover his loss until after he had invited a friend to have luncheon with him. After partaking of the meal Mr. Bell reached into a hip pocket of his trousers for his purse, but was shocked to find that it had vanished.

When he returned to the courtroom he found the empty purse lying on the lawyers' table. It had been "weeded" by some "dip," who apparently threw it on the table to show his contempt for the law.

Al Jacobson, alias "Jackson," a pickpocket, was found guilty of having stolen $104 from Louis B. Ehrlich, 6841 South Halsted street, by a jury in Judge Burke's court yesterday. His sentence is one to ten years.

Hoyne Case Status Told by Cooper

THE special grand jury appointed on the Hoyne petition by force of circumstances has been unable and evidently will be unable to accomplish anything. This court has waited patiently for the sole purpose of giving it a chance to make a record. It is now time to act.

The statutes give the judge the right to call a special grand jury when he shall be of the opinion that public justice requires it. The law says the court can appoint a special state's attorney, when the state's attorney is interested in any civil or criminal proceedings which it is or may be his duty to prosecute or defend. The records of this court, by an order which was entered on his petition, judge him to be personally interested therein, so any contention on that point has already been adjudicated against him.

The conduct of the state's attorney herein, to say the least, was most reprehensible, and one that should not be passed unnoticed. It is due to the people that those who may have intrusted officially their confidence do no act that is not open and above board or which would in the least wise tend to destroy their trust and confidence.

Officials of every character who are right and honest prefer investigations and know they will stand better with the people by reason of the result of it, while those who are dishonest and who have betrayed the people should be investigated.

It is very evident to me from the records of the court (Judge Kersten's)—and I say it most regretfully—that a brother judge has been imposed upon by the state's attorney.

Hoyne Attacks "Crime and Traction Trusts."

State's Attorney Hoyne issued a statement last evening, laying Judge Cooper's appointment of a special grand jury to the "crime and traction trusts." In part, it follows:

"Who passed the hat to defray the expenses of a special grand jury? I am going to engage in no newspaper or other discussion from now on. I will make no further reply to Judge Cooper's abuse. I have given out my letter of Feb. 17 and the history of some other conflicts between Judge Cooper and this office in order to show the public the real reason why Judge Cooper seems willing to bind himself to my political enemies by the making of verbal attacks upon me in and out of court.

"I will call attention to the transcript of the remarks of Judge Cooper on May 20 when he first learned Judge Kersten had appointed a special state's attorney. Judge Cooper then said he was satisfied. What has occurred since to dissatisfy him I do not know.

"Who is behind this badgering and hectoring of the state's attorney's office? Who really is urging on the Hard Loser's club? Who is advancing the money to defray the expenses of this continued litigation? Who is the gentleman who recently passed the hat for contributions? Who are some of the gentlemen recently applied to for contributions to continue the Rinaker-Cunnea plan of campaign? Who are the real counsel advising the agents who appear in court? What are their motives and grievances?

"Before leaving office I will answer some of these questions. I have signed another quo warranto proceeding against a railroad company, and so I suppose another outbreak may be expected any time. The crime trust and the traction trust are not going to drive me from the field by the style of tactics which they have adopted and seem disposed to continue.

"There are a number of people in this city who aspire to the mantle of Yerkes, who seem to believe their underground activities in the field of politics leave no traces and no footprints which the public can follow. It is the history in this county that whenever a public prosecutor or any other officer attacks lobbyists, bribegivers, crooked lawyers, and go-betweens, and the rank of agents one step above, that he shall meet with attack secretly by them and publicly by their newspaper allies, and be denounced as an anarchist and demagogue. I am neither, and in my private practice, like any other lawyer, have depended upon solid business for my income and livelihood."

NAMES ELECTION NIGHT RIDER

L. V. Roeder Tells of Mysterious Autoist Who Backed Hoyne.

BROTHER OF CONGRESSMAN?

Asserts Man Said He Was Rudolph Sabath; Relative Denies.

The first trace of the mysterious "night rider" who is said to have scurried over Chicago on election night and spread the word that "Hoyne was losing and that something must be done for him" was found yesterday by the election board. Lee V. Roeder, Democratic committeeman in the Fourth precinct of the Eleventh ward, told of meeting the man.

According to Roeder, the mysterious stranger gave his name as "Rudolph Sabath," and after giving his warning hurried away in an automobile.

This and definite charges of the marking of ballots for Hoyne in the First and Eleventh wards marked the day's progress in the investigation of frauds by the election commissioners.

As a result of the testimony Commissioner Czarnecki will call in judges and clerks from the suspected precincts and send them before Judge Owens of the County court.

Roeder's Story of "Night Rider."

Roeder's testimony regarding the "night rider" was as follows:

"On election night I was in the precinct polling place when a man came in and asked for Mr. Roeder. I spoke to him and he said he wanted to go outside and talk to me alone. We went and he said: 'Hold out the returns on Hoyne and do all you can for him.' I said, 'Who are you?' and he answered: 'Rudolph Sabath.' Then he jumped into his auto and rode away."

Regarding fraud charges Roeder told of seeing a pile of straight ballots on the table being mixed up with scratched ballots.

"Several were marked straight Republican in ink and had crosses before Hoyne's name in pencil," he said. "It was plain to any one with common sense and eyesight the ballots had been 'doctored' for Hoyne."

Howard G. Wade, 940 Alexander place, a Progressive watcher in the Tenth precinct of the First ward, testified that a number of straight Republican ballots were "doctored" for Hoyne during the count on election night.

McInerney Warns Roeder.

The Roeder charges caused great uneasiness in the H-H headquarters and City Prosecutor James S. McInerney issued a statement telling Roeder to "watch out."

"He was at the Briggs house once during the campaign," said McInerney, "and as I knew him as a Sullivan man, I told him to get out. When he makes charges like these he had better watch out or something will happen to him. There was no automobile sent out from our headquarters on election night and I have testified so under oath."

Rudolph Sabath, a brother of Congressman Sabath and Judge Sabath, was in Indianapolis yesterday for the auto races. He went there with Morris Sabath, another brother. The congressman, however, ridiculed the idea that his brother had driven the "night rider" car.

"My brother was at my home all evening on election night," said Congressman Sabath, chairman of the H-H county committee. "I am certain he was not riding about the city on election night. Roeder was either dreaming or was suffering from some other ailment."

Kenna Calls First Ward "Pure."

Ald. Kenna appeared before Commissioner Czarnecki and indignantly defended the fair name of the First ward as being as "pure as the driven snow politically."

"If some of these would-be reformers would leave us alone," he said, "we would get along better. Before election I talked to every judge and clerk and told each one we wanted a clean election and that I would not stand for any funny work. Our election was clean, despite what any of these near reformers may say."

Motordrome Killing Unavoidable.

The killing of Leon Fitts, a St. Louis motorcycle racer, on the Riverview park motordrome on May 14 was due to an unavoidable accident, according to the inquest verdict returned yesterday.

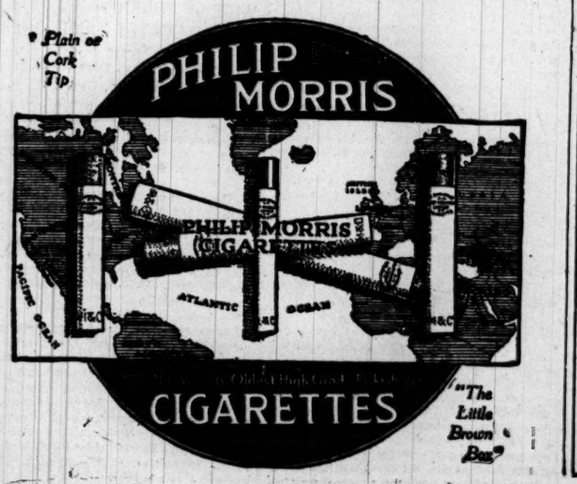

WIRELESS AGAIN AVERTS DISASTER

Brings Prompt Rescue to American Liner Wrecked on Rocks in Dense Fog.

VESSEL TOWED TO LAND.

Lives of Nearly 1,000 Passengers on the Haverford in Peril for a Time.

QUEENSTOWN, May 29.—The American line steamer Haverford, which sailed yesterday from Liverpool for Philadelphia with 134 cabin and 850 steerage passengers aboard, went on the rocks westward of Cork's Head this afternoon in a dense fog.

The wireless again demonstrated its efficiency. By its aid what might have been a disaster was converted into a mere accident. Within a few minutes the ship was in communication with Queenstown. Its position and needs were explained.

First aid in the form of great tugs which ply between the port and passing liners with passengers and mails were going to the rescue as fire engines respond to an alarm.

Before dusk all the passengers with light luggage, had been brought to this harbor. The company arranged to forward them to their destination. When the last passenger was taken off there was fifteen feet of water in the forehold of the vessel.

Vessel Towed to Harbor.

Most of the passengers thought the position of the Haverford was hopeless because of the big hole in the forward compartment, but shipping men are more optimistic.

The steamer, however, was pulled off the rocks by tugs at midnight and towed here. It is anchored outside the harbor.

The admiralty station received the first message of distress. This it transmitted immediately to the American line office and at the same time dispatched the big government tugs Hellespont and Stormcock to the liner's assistance.

The company's Queenstown agents soon afterward sent three of the Clyde Shipping company's tugs, which with the tender and tugs carrying eighty Irish passengers who expected to board the Haverford already on the way, soon arrived at the scene of the accident. Thus the stranded vessel in a short time was surrounded by a small fleet.

Prompt Rescue of Passengers.

There was considerable anxiety aboard the American liner, as it was shrouded in the densest fog, but nothing resembling a panic.

The officers, however, wasted no time and had 400 of the passengers aboard the tugs before the Hellespont and Stormcock hove in sight. The latter soon took off the remainder. The transfer was made in perfect order.

Quarters were found here for the shipwrecked people, the cabin passengers being housed at the large hotels and the steerage passengers in the smaller hostelries. The captain and crew remained on the ship.

The Haverford was built in 1901. It suffered from a serious explosion on board at Liverpool in July, 1906, when twelve were killed and forty injured.

When the passengers were ordered to debark one of the women refused to leave until her bulldog was brought up from below.

SIGN BALKAN TREATY TODAY.

Representatives of Turkey and Allies Expected to Agree to Terms—Montenegro Amicable.

LONDON, May 29.—The treaty of peace between the Balkan allies and Turkey, which will be known as the Peace of London, will be signed at noon tomorrow at St. James unless some unexpected hitch occurs. Servia has followed Greece in reluctant orders to her delegates to sign. Turkey and Bulgaria indicated their willingness some time ago and it is assumed that Montenegro will impose no obstacles.

STUDENT AND WOMAN TAKEN.

Lloyd Williams of Chicago Arrested in Pennsylvania Driving Alleged Stolen Car.

Lewistown, Pa., May 29.—[Special.]—Captured in an automobile said to have been stolen from Mrs. Helen B. Clayton of Haverford, Pa., Lloyd Williams of Chicago, a student of the Boston School of Technology, and a woman he says is his wife, were arrested here this afternoon by Constable John Barker of Reedsville.

CANADA KILLS NAVAL BILL.

Dominion Senate Votes Down Measure Appropriating $35,000,000 for Three British Dreadnoughts.

Ottawa, Ont., May 30.—The Canadian senate at 1 o'clock this morning killed the government's naval aid bill to appropriate $35,000,000 for the construction of three dreadnoughts for the British navy.

ROBERT COLLYER WELL-TO-DO.

Net Estate of Late Pastor Emeritus of Church of Messiah Given as $107,753.

New York, May 29.—[Special.]—The Rev. Dr. Robert Collyer, pastor emeritus of the Church of the Messiah, who died on Nov. 30 last, left a total estate of $115,265, and a net estate of $107,753.

"Make Your Garden Glad" Trade Mark

PLANT NOW

Cannas

We have the true

"King Humbert"

Grandest of All

Also other sorts: Geraniums, Petunias, Salvia, "Firecracker" Plant, etc. Prices reasonable.

EVERYTHING FOR THE GARDEN

Catalogue Free

WINTERSON'S SEED STORE

166 North Wabash Avenue

Just North of Randolph. Free City Delivery

HEAT FELLS FIFTY IN PARADE

Thousands of Spectators in Panic When Children's March Halts.

PARENTS BECOME FRANTIC.

Weep and Fight Police to Reach Hospital Tent and Victims.

Des Moines, Ia., May 29.—[Special.]—Ten minutes after 10,000 Des Moines grade school children had marched in a pageant parade before 25,000 cheering spectators, who crowded the grandstands and arena of Drake university this afternoon preparatory for the annual folk game festival, more than fifty were stricken by the heat and placed in a temporary hospital tent. The thermometer registered 96 degrees.

A hitch in the arrangements, which kept thousands of the children waiting two hours in the stifling street cars, was responsible for their collapsing when unloaded and started in the blistering sun to march around the stadium track.

Festival Called Off.

Realizing the situation, Z. C. Thornburg, supervisor of grades, ordered the festival called off.

At the emergency tent frantic mothers, fathers, and relatives fought to identify the victims.

The hospital tent had been equipped for any emergency, and this fact probably saved the lives of several of the more serious cases. Physicians and nurses from the crowd cared for the heat victims until added medical help came from the city.

Kansas Heat Records Broken.

Kansas City, Mo., May 29.—Heat records for the month of May in this part of the country were broken today when the mercury climbed above the hundred mark in most parts of Kansas. Western Missouri sweltered under only slightly lower temperatures.

Leavenworth and Ellsworth reported 107; Abilene, Kas., 105; Hutchinson and Salina, 104; Great Bend and Concordia, 102; Topeka, 99; Emporia, 98; Atchison, 97. Several prostrations occurred in Kansas, none, however, fatal.

FOUR ROBBERS KILL GUARD CARRYING MONEY TO MINERS.

Masked Men Fire on Drivers of Two Buggies—One Slain and the Other Is Badly Wounded.

La Salle, Ill., May 29.—[Special.]—Four masked bandits, who held up pay rigs of the Illinois Zinc company five miles southeast of here this afternoon, killed one man and wounded three others, but failed to get $8,000 in cash which was being transported for the semi-monthly payday of the miners.

The dead:

DIERKS, BEN, former chief of police of Peru, Ill., acting as guard for Zinc company men, instantly killed.

The wounded:

WEST, ELMER—Clerk of the company, shot in head, neck, and chest; brought to St. Mary's hospital, La Salle; condition critical.

RICHMOND—F. D.—Civil engineer of the company, shot in back; flesh wounds; shot removed and able to help pay off men.

OESTERLE, HENRY—Employé, shot in head, also shot in arm and body; condition not serious.

Money for the pay roll was sent to the Black Hollow mine in two buggies in charge of the four men. A mile from their destination a gang of masked robbers leaped out from the bushes beside the roadway and opened fire on the men in the buggies. The highwaymen used automatic shotguns.

Dierks, who was driving the second rig, fell dead at the first volley. Almost at the same instant West, driver of the first buggy, toppled over. His companion, Richmond, grabbed the reins, whipped the horses, and fled, while the robbers stood in the middle of the road shooting.

As soon as they saw the first rig making a successful escape the robbers left the other rig unmolested and fled through the woods. Dierckx' companion, Oesterle, whipped his horse and followed the other rig to the mine.

For Opening Seventy-ninth Street.

Mayor Harrison yesterday took up the fight to compel the Pennsylvania and the Lake Shore railroads to open Seventy-ninth street for traffic. He wrote each company a letter at the request of a petitioning delegation from the Eighth, Ninth, and Thirty-second wards.

In the immense display of Summer Furniture, "at Tobey's"

Comfortable Willow Chairs, Complete With Cushions, $5.75

—as illustrated. Stained a beautiful fumed brown. Cushions covered in a variety of attractive cretonnes, in suitable designs and colorings to harmonize.

Rockers to match, at same price.

The Tobey Furniture Company

Wabash Avenue and Washington Street.

You can get lots of clothes "made-to-measure" at the price of good ready clothes; or even at less; there are plenty of so-called "custom tailors" who will "make to measure" a suit at $15, $18, $20, $25. If you know anything about making clothes you know it can't be done, if you are to get anything like respectable quality.

If your clothes are bought solely on the basis of price, without reference to intrinsic values in fabrics, linings, tailoring, we're not "in it" with these "custom tailors;" go your way in peace.

We find, however, a growing sense among intelligent men, of the fact that there's no magic in clothes-making that will put quality-value into poor materials and cheap workmanship. They're coming to see that good materials and high-class tailoring are best for them; and that the only way to get them is to pay the price.

That's why we say so much about $25 for a suit; it's price enough to get really good clothes.

Hart Schaffner & Marx
Good Clothes Makers

This store is headquarters for

Hart Schaffner & Marx
Fine Clothes

Maurice L Rothschild
Southwest corner Jackson and State

BAUMAN & COMPANY
Jewelers and Silversmiths
State at Monroe

Watch Bracelet

Is the Proper Gift for the Girl Who Graduates

Exceptional value—dainty—but durable—the movement set with 7 jewels—case gold filled and warranted for 25 years—gilt dial—today

$15.00

Every Watch kept in good repair for 2 years free

HAYES

TEETH

FIXED RIGHT

Absolutely Painlessly

With My Own Tried & True Time Proven Methods

I have hundreds of names, SOME NEIGHBORS OF YOURS, who are very thankful that they came to ME, and who will back up what I say

COME IN and let me look at the tooth which bothers you, and I will tell you just how I will fix it and the exact cost.

My Prices Are the Lowest

Silver fillings	50c	Painless extracting	50c
Platino fillings	$1.00	Whalebone teeth	$1.00
Gold fil. as low as	$1.00	$8 Teeth	$4.00
Re-enamel as low as	$1.00	22 Karat gold crown	$3.00
Extra weight crown	$4 and $5		

DENTIST HAYES

EXAMINATION FREE

Positively Painless Extraction

10 YEAR GUARANTY IN WRITING

This is my 30th year and I am here to stay. 21 E. Van Buren St., bet. Siegel-Cooper's and Wabash Ave. Isabella Building. Until 9 P. M. Daily. Sunday 4 P. M. Next Door to Siegel-Cooper's

AN AD IN THE TRIBUNE IS WORTH TWO IN THE REST

MAYOR ADVI... SCHOOL TRUST...

Says Members of Board... Let Superintendent... All Text Books.

SUPPORTS MRS. ...

Regrets She Did Not ... Him Before Making P... Sensational Charge

The big battle in the school bo... on Wednesday on the text book q... followed by a decided lull yesterd... except Mayor Harrison, cared t... talking. Mayor Harrison advise... bers of the board to leave the selec... books in the hands of Mrs. Ella Fl... superintendent, and to leave ... agents alone.

The mayor said he did not k... Plunkett of the "de luxe book" f... spelling book has been urged by... Huttmann and John C. Harding, a... Mrs. Young.

Mayor Doesn't Know P...

"I do not know this Mr. Plu... the mayor. "I don't believe he ... up any one from this office. ... I... cussed such a matter with him a... Kenna or Thomas Carey or Tru... mann and Harding. I never aut... of these or any one else to give... any text book matter.

"The only member of the ... whom I have discussed any text ... in two years was with Mr. Pet... he came to thank me for his a... He said he had been asked by th... tion of Chicago printers' firms an... Printing Trades council to obtai... tion of text books printed in Ch...

"I advised him he should ... the recommendation of the super... schools and that he had bette... text book question alone.

Criticises Mrs. Youn...

"The only criticism I have of ... is this: If any one went to her ... sage purporting to come from m... had taken the matter up with me... to learn the truth of the situatio... ture I hope she will do so.

"It is rather unfair to brand... vance in a matter of this sort b... had a chance to be heard. As ... to get Mrs. Young's 'scalp' is ... will say I hope she is reelected... she can run the office. When I ... my campaign they tried to mix ... ports that I was trying to oust ... and replace her with former S... There is about as much truth in ... as there is in this new accusation...

Mrs. Young Corrects Imp...

Mrs. Young said it was a closed ... far as she was concerned, except ... to correct one wrong impression.

"I did not say Ald. Kenna ... Carey had come to me in the ... the Plunkett speller," she said. ... Mr. Huttmann had asked me ... mend the speller because Ald. ... Carey, and Mr. Plunkett wante... mended. THE TRIBUNE was the ... paper that quoted me correctly ... gard. I have never seen Ald. ... Mr. Carey."

"GOLD TOOTH" BANK S... UNDER ARREST IN...

Phil Bailey, Wanted in Chica... der of Rival for Woman... Caught After Robbery.

Phil Bailey, notorious bank ... chief past disguise has consiste... gold teeth, and wanted by the C... for murder, is under arrest in T... was arrested last Monday char... ing stolen $1,000 from the North ... bank. The money, in two ro... the teller's window. Bailey re... a bent umbrella rib and got it ... sued by employés of the bank ...

The prisoner gave the ha... Evans. He was identified ... whom the Chicago police have ... ing since last January. He ... killing Otto Allie at Twenty-f... Wabash avenue.

Bailey was released from ... Wis., penitentiary a short ti... murder of Allie. He served ... bank robbery. While he wa... woman who at one time lived ... ried Allie. They met on th... murder in a saloon. Bailey ... until Allie and the woman we... place. He shot his rival.

Bailey has a habit of using t... ficial teeth—one gold and th... lain. He used the gold teet... sneak" so his victim will d... having "front gold teeth." ... switches the teeth, making ... possible to identify him.

ACCUSES LAWYER FO...

Dr. Achilles Davis Says H... by Attorney T. B. Lantr... Banker Was Inse...

Dr. Achilles Davis of 5121 ... yesterday testified in the ... against the four lawyers for ... fense that he was asked ... Thomas B. Lantry in Nove... testify that Dr. William T. Kir...

"Mrs. Kirby and Lantry ... about the first of November," ...

"Lantry said he wanted to sp... private, and we went into a ... the Wesley hospital. He aske... give him a statement that ... mentally unfit.

"I asked for the reason, an... had been doing something ... indicate he was mentally unb... him I could not do it, that ... he was insane, and I sugges... neurologist."

UNION LEAGUE INVIT...

Chicago Club Asks Presid... Washington Birthday... Next Februar...

Washington, D. C., May ... President Wilson received a ... day to deliver the Washingt... dress at the exercises condu... auspices of the Union League ... next February. The invitati... ed at the White House by ... P. McBurely and Thomas C. ... of the club. The president ... would like to accept the invit... try to arrange his affairs so ... that he could make no defin... at this time.

Do You Want to ... Call at Harris Trust & Sa... W. Monroe street, and get f... pocket coin container. Carr... the time and save at least one ... Register the amount saved, ... know if you will have mone...
Advertisement.

You can get lots of clothes "made-to-measure" at the price of good ready clothes; or even at less; there are plenty of so-called "custom tailors" who will "make to measure" a suit at $15, $18, $20, $25. If you know anything about making clothes you know it can't be done, if you are to get anything like respectable quality.

If your clothes are bought solely on the basis of price, without reference to intrinsic values in fabrics, linings, tailoring, we're not "in it" with these "custom tailors;" go your way in peace.

We find, however, a growing sense among intelligent men, of the fact that there's no magic in clothes-making that will put quality-value into poor materials and cheap workmanship. They're coming to see that good materials and high-class tailoring are best for them; and that the only way to get them is to pay the price.

That's why we say so much about $25 for a suit; it's price enough to get really good clothes.

Hart Schaffner & Marx
Good Clothes Makers

This store is headquarters for
Hart Schaffner & Marx
Fine Clothes

Maurice L Rothschild
Southwest corner Jackson and State

BAUMAN & COMPANY
Jewelers and Silversmiths
State at Monroe

Watch Bracelet
Is the Proper Gift for the Girl Who Graduates

Exceptional value—dainty—but durable—the movement set with 7 jewels—case gold filled and warranted for 25 years—gilt dial—today

$15.00

Every Watch kept in good repair for 2 years free

HAYES
TEETH
FIXED RIGHT
Absolutely Painlessly
With My Own Tried & True Time Proven Methods
I have hundreds of names, SOME NEIGHBORS OF YOURS, who are very thankful that they came to ME, and who will back up what I say.
COME IN and let me look at the tooth which bothers you, and I will tell you just how I will fix it and the exact cost.
My Prices Are the Lowest

Silver fillings	50c	Painless extracting	50c
Platino fillings	$1.00	Whalebone teeth	$2.00
Gold fil. as low as	$1.00	$8 Teeth	$4.00
Re-enamel as low as	$1.00	22 Karat gold crown	$3.00
Extra weight crown	$4 and $5		

DENTIST HAYES
EXAMINATION FREE
Positively Painless Extraction
10 YEAR GUARANTY IN WRITING
This is my 20th year and I am here to stay.
21 E. Van Buren St., bet. Siegel-Cooper's and Wabash Ave., Isabella Building.
Until 9 P. M. Daily. Sunday 4 P. M.
Next Door to Siegel-Cooper's

AN AD IN THE TRIBUNE IS WORTH TWO IN THE REST

MAYOR ADVISES SCHOOL TRUSTEES

Says Members of Board Should Let Superintendent Pick All Text Books.

SUPPORTS MRS. YOUNG.

Regrets She Did Not Consult Him Before Making Public Sensational Charges.

The big battle in the school board meeting on Wednesday on the text book question was followed by a decided lull yesterday. No one, except Mayor Harrison, cared to do much talking. Mayor Harrison advised the members of the board to leave the selection of text books in the hands of Mrs. Ella Flagg Young, superintendent, and to leave school book agents alone.

The mayor said he did not know James Plunkett of the "de luxe book" fame, whose spelling book has been urged by Henry W. Huttmann and John C. Harding, according to Mrs. Young.

Mayor Doesn't Know Plunkett.

"I do not know this Mr. Plunkett," said the mayor. "I don't believe he ever called up any one from this office. I never discussed such a matter with him nor with Ald. Kenna or Thomas Carey or Trustees Huttmann and Harding. I never authorized any of these or any one else to speak for me on any text book matter.

"The only member of the board with whom I have discussed any text book matter in two years was with Mr. Peterson, when he came to thank me for his appointment. He said he had been asked by the organization of Chicago printers' firms and the Allied Printing Trades council to obtain the adoption of text books printed in Chicago.

"I advised him he should be guided by the recommendation of the superintendent of schools and that he had better leave the text book question alone.

Criticises Mrs. Young.

"The only criticism I have of Mrs. Young is this: If any one went to her with a message purporting to come from me, I wish she had taken the matter up with me beforehand to learn the truth of the situation. In the future, I hope she will do so.

"It is rather unfair to brand one in advance in a matter of this sort before he has had a chance to be heard. As far as trying to get Mrs. Young's 'scalp' is concerned, I will say I hope she is reëlected as long as she can run the office. When I was making my campaign they tried to mix me up in reports that I was trying to oust Mrs. Young and replace her with former Supt. Cooley. There is about as much truth in this charge as there is in this new accusation."

Mrs. Young Corrects Impression.

Mrs. Young said it was a closed incident as far as she was concerned, except she wanted to correct one wrong impression.

"I did not say Ald. Kenna or Thomas Carey had come to me in the interest of the Plunkett speller," she said. "I said Mr. Huttmann had asked me to recommend the speller because Ald. Kenna, Mr. Carey, and Mr. Plunkett wanted it recommended. THE TRIBUNE was the only newspaper that quoted me correctly in that regard. I have never seen Ald. Kenna nor Mr. Carey."

"GOLD TOOTH" BANK SNEAK UNDER ARREST IN TOLEDO.

Phil Bailey, Wanted in Chicago for Murder of Rival for Woman's Love, Is Caught After Robbery.

Phil Bailey, notorious bank sneak, whose chief past disguise has consisted of artificial gold teeth, and wanted by the Chicago police for murder, is under arrest in Toledo, O. He was arrested last Monday charged with having stolen $1,000 from the Northern National bank. The money, in two rolls, was near the teller's window. Bailey reached in with a bent umbrella rib and got it. He was pursued by employés of the bank and captured.

The prisoner gave the name of James Evans. He was identified as Bailey, for whom the Chicago police have been searching since last January. He is accused of killing Otto Allie at Twenty-first street and Wabash avenue.

Bailey was released from the Waupun, Wis., penitentiary a short time before the murder of Allie. He served ten years for bank robbery. While he was in prison a woman who at one time lived with him married Allie. They met on the night of the murder in a saloon. Bailey waited outside until Allie and the woman were leaving the place. He shot his rival.

Bailey has a habit of using two sets of artificial teeth—one gold and the other porcelain. He used the gold teeth in "doing a sneak" so his victim will describe him as having "front gold teeth." Afterwards he switches the teeth, making it almost impossible to identify him.

ACCUSES LAWYER FOR KIRBYS.

Dr. Achilles Davis Says He Was Asked by Attorney T. B. Lantry to Testify Banker Was Insane.

Dr. Achilles Davis of 5121 Ellis avenue yesterday testified in the contempt case against the four lawyers for the Kirby defense that he was asked by Attorney Thomas B. Lantry in November, 1912, to testify that Dr. William T. Kirby was insane.

"Mrs. Kirby and Lantry came to see me about the first of November," said Dr. Davis. "Lantry said he wanted to speak with me in private, and we went into a private room in the Wesley hospital. He asked me if I could give him a statement that Dr. Kirby was mentally unfit.

"I asked for the reason, and he said Kirby had been doing something that seemed to indicate he was mentally unbalanced. I told him I could not do it, that I did not think he was insane, and I suggested he see some neurologist."

UNION LEAGUE INVITES WILSON.

Chicago Club Asks President to Deliver Washington Birthday Address Next February.

Washington, D. C., May 29.—[Special.]—President Wilson received an invitation today to deliver the Washington birthday address at the exercises conducted under the auspices of the Union League club of Chicago next February. The invitation was presented at the White House by Judges William P. McSurely and Thomas C. Clark on behalf of the club. The president replied that he would like to accept the invitation and would try to arrange his affairs so as to do so, but that he could make no definite engagement at this time.

Do You Want to Save?

Call at Harris Trust & Savings Bank, 115 W. Monroe street, and get free of charge a pocket coin container. Carry it with you all the time and save at least one coin every day. Register the amount saved, and before you know it you will have money in the bank.
—Advertisement.

Awaiting Reveille for Memorial Day.

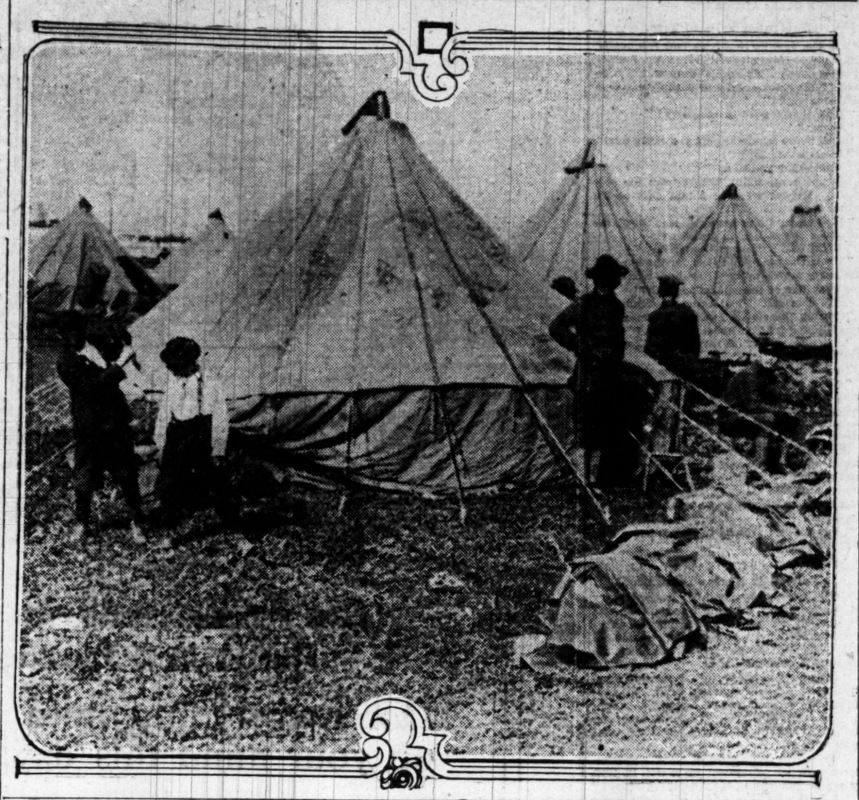

VETERANS TO DEFY THE YEARS

Fifteen Hundred Will March 3 Miles in Today's Parade.

MANY DECLINE AUTO RIDES.

National Guard and Naval Reserves to Swell Ranks.

Fifteen hundred union veterans of the civil war are expected to be in line at 8 o'clock this afternoon, when the Memorial day parade swings into Michigan avenue at Twenty-sixth street and marches toward the loop. There also will be 5,000 national guardsmen and Illinois naval reserves, and half as many more civilians in line.

Probable showers are scheduled for today, but this is not expected to deter many of the marchers.

Of the 1,500 who will follow Chief Marshal William P. Wright and Adj. Gen. Charles R. E. Koch many will be in automobiles, more than in previous years, but there is still a big percentage whose members will demonstrate their ability to trudge three miles and carry a musket or play in the fife and drum corps. Some became indignant yesterday when they were urged to ride in motor cars.

Talk to School Pupils.

Many of the veterans visited the public schools during the time set aside for Memorial day exercises yesterday and told reminiscences of war times. Dr. Liston H. Montgomery, president of the Western Society of the Army of the Potomac, was one of the many who pointed out to the children the need of a strong army and navy as a guarantee toward peace. He spoke at the Jewish Training school.

A pass written and signed by Abraham Lincoln, introducing H. Bailing to Gen. Grant, to whom he was carrying important papers during the war, was presented to the Franklin school, Goethe and Wells street, by John P. Reilly of Lyon post, G. A. R.

A. W. Greely Camp U. S. W. V. composed of signal corps men who have served in Porto Rico, Cuba, Philippines and China make its initial appearance in Memorial day parade today. All the members are Western Union employés.

Review at Grant Park.

The veterans will spend the morning decorating graves. From noon, when the church bells through the city will toll for five minutes in honor of the dead soldiers, until 3 p. m. the marchers will be rallying along Michigan avenue.

When the procession reaches Van Buren street Gov. Dunne, Mayor Harrison, Col. Hoyle, commanding the department of the lakes, and their staff officers, with Marshal Wright, will move to the stand in Grant park and review the rest of the parade, which is to cross the loop in Jackson boulevard and disband at Market street.

RAILROAD MAN'S SON KILLED.

Carter Bliss, Who Was Learning Father's Business, Struck by a Swinging Telephone Pole.

Aurora, Ill., May 29.—[Special.]—Carter Bliss, 17 year old son of President J. H. Bliss of the Aurora and De Kalb line, who was learning railroading to succeed his father, was hit in the back of the head by a swinging telephone pole at Kaneville, Ill., and died at St. Joseph's hospital, Aurora. The pole, which was being dragged by a work car of which he had charge, met an obstruction and swung around, striking him at the base of the brain. His mother is prostrated.

FINDS BODY OF MAN IN A PIT.

Boy In Swimming Makes Grewsome Discovery—Believed to Have Been Benjamin Peters.

The body of a man believed to have been Benjamin Peters was found in a pit, 250 feet deep, on the grounds of the Artesian Stone and Lime works, Artesian and Grand avenues, yesterday. The only means of identification was a laundry check. Every bone in the body was broken and the police believe he fell in the pit or was murdered and his body then thrown into it.

SIX FLEE WITH WOODEN KEY.

Police Hunt Boys Who Escaped from John Worthy School in Ingenious Manner.

The police are hunting for six boys who escaped from the John Worthy school. The lads escaped by using a wooden key, which they made to unlock the linen room of the reform school. They scaled a fifteen foot wall and ran. Eight boys got away, but two were captured soon afterward. All are between 14 and 18 years old.

TREE MOTHER SEES CHILDREN

Mrs. Henry S. Newton Visits Her 284 "Babies."

JUST OUT OF THE HOSPITAL.

Tells School Youngsters How She Planted Saplings Years Ago.

Mrs. Henry S. Newton, the "tree mother" of the Municipal Art league, set out yesterday to visit some of her 284 "children."

She found that most of her "babies" had been sadly neglected during the three months she spent in the Presbyterian hospital. Because she still was weak from her illness she was obliged to proceed on her calls in an invalid's chair propelled by her husband.

Have Planted Many Trees.

For 38 years the Newtons have lived in the vicinity of 1706 Warren avenue, their present home. During that time they have seen little trees that they planted long ago grow into great trees.

"We have no children," said Mrs. Newton yesterday just as she was starting out for her calls, "so we have given our child love to the trees. My husband loves them as much as I and we call them our children. There are 284 of them that we have planted. We never forgot them, for they mean very much to us. Each tree has its own individuality.

Imagine They Talk.

"We fancy that they talk to us. When the sun shines on them and the little breezes blow they are very happy. 'Good Morning' and 'How do you do,' they say with the little leaves nodding and smiling and clapping hands in delight.

"Here come the school children. They have helped so much in the care of the trees."

The children gathered about Mrs. Newton's chair and greeted her affectionately. Then she told them tree stories. And with a rake that Mr. Newton had brought she showed them how to loosen the soil and keep the tree nourished.

"The peddlers and grocery boys have come to fear me. I threaten them with heavy fines if they let their horses bite the trees."

Mrs. Newton is chairman of the streets committee of the Municipal Art league.

PICNIC GIRLS IN RUNAWAY; DASH IN MICHIGAN AVENUE.

Bus Full of Young Women and Children Whirled Against Autos Until Policeman Stops Flight.

Excitement prevailed for a few minutes yesterday morning on Michigan avenue when a team of horses ran away with a "bus" occupied by a picnic party of screaming girls and children.

Traffic Policeman D. Flynn, stationed at Randolph street, threw himself before the animals, gripped the bridles and, while dragged along, succeeded in halting them. By that time several automobiles had been grazed, others had their mud shields bent, and the tongue of the "bus" was broken. The frightened passengers decided to proceed to their picnic in Lincoln park on foot.

When the conveyance, going north, passed Madison street the crossing policeman observed the driver having trouble with his horses, which already were galloping. The team had just been brought to the city and evidently was not trained to the automobile traffic on the avenue. For two blocks the swaying vehicle was dragged along a row of dodging machines and pedestrians before Flynn ended the dash.

COTTON? WHERE'S THE COTTON?

Witnesses Say Firm Mrs. Barnard Is Suing Has No Warehouses to Their Knowledge.

Arthur Groves of the brokerage firm of Clement Curtis & Co., now being sued under the gambling ordinance by Mrs. Mattie Barnard, 1519 East Sixty-sixth street, who says she lost $25,000 in cotton speculations, yesterday admitted in Judge Martin's court he never saw any warehouse receipts for the delivery of cotton made by his firm, although the firm has been dealing in cotton ever since he was a member.

He said he did not know one man to whom a delivery of cotton had been made by his firm.

"I do not know the location of any cotton warehouse," said Groves. "I cannot give you the names of any users of cotton in northern Illinois. I do not know any."

PAULIST CHOIR STIRS CRITIC

Secular Song Causes Eastern University to Withdraw Its O. K.

LILT ABOUT THE EVIL ONE.

Father O'Callaghan Blames Jealousy of Music Publisher.

According to a telegram from Baltimore, Loyola university, in that city, holding high rank as a Catholic school, has withdrawn its indorsement of the Paulist Choristers of Chicago, the famous boy choir which has been awarded the world's prize for musical excellence.

The innocent cause of the university's action is the song of Eric Delamarter, a Chicago composer, "The De'il's Awa' wi' the Excise Man," which, as its name indicates, is secular and humorous. It was included in the big repertory of the singers, and was used to lighten the program. It won favor in Chicago and other cities where it was sung—even in Baltimore, so far as the director of the choir, Father Finn, could see.

Blames Jealous Music Publisher.

But a music publisher in Baltimore who, the Rev. P. J. O'Callaghan says, has been jealous of Father Finn's success, seized on the use of the secular song to declare the choir was "extolling Satan," and presented his outraged feelings to the university authorities.

"I believe his complaint was that the song had been sung in the regular stage costume of cassocks," said Father O'Callaghan, who is head of the Paulist fathers in Chicago. "It is possible the cassocks should have been discarded for the singing of secular songs, but I am not inclined to take the criticism seriously. The Baltimore audience certainly did not. It was as enthusiastic as had been the audiences in other cities.

"Action Makes No Difference."

"I did not know the opposition had gone so far as to bring action from the university. At the same time that action makes no difference to us."

Father Finn, who has developed the chorus to its high state of efficiency and worldwide reputation, is out of the city.

Mr. Delamarter, who probably did not know what a lot of trouble his composition would cause, could not be reached by telephone last night.

SOUTH WATER STREET BLAZE DOES DAMAGE OF $30,000.

Fire Nearly Destroys Four Story Brick Building Occupied by Commission Firms—Starts in Basement.

Fire partly destroyed a four story brick building at 71 West South Water street last night occupied by commission firms and caused a loss estimated at $30,000. It started in the boiler room and quickly spread to the upper floors.

The occupants of the building are: Eck-Wagefort Co., first floor; Eck-McNeill & Co., second floor; C. E. McNeill & Co., third and fourth floors.

ROADS AID FIGHT FOR GIRLS.

Eight Lines Post Notices of Vigilance Association Warning Women of Chance Acquaintance.

Eight of the large railroads entering Chicago are posting along their lines the notices to girls issued by the Illinois Vigilance association, warning young women against chance acquaintances. Other roads are considering posting them. The notices urge the girls traveling alone to Chicago to write in advance to the Deaconess home, 22 West Erie street; the Chicago Law and Order league, 19 South La Salle street; Catholic Woman's league, 7 West Madison street; Association house, 2150 West North avenue; or the Y. W. C. A., 580 South Michigan avenue, in order that they may be met at the train and saved from designing men or women.

HERO BRAVES DEADLY FUMES.

John Benn with Smoke Helmet Gropes Way to Broken Ammonia Pipe.

A broken ammonia pipe in the basement of the Central Union block 354 West Madison street drove tenants into the street yesterday afternoon and caused alarm among pedestrians. The firemen were helpless until squad wagon No. 1 arrived when John Benn volunteered and donned a smoke helmet. He groped his way 100 feet through the gases and finally succeeded in shutting a valve cutting off the flow. When he emerged the crowd in the street cheered him.

CHARGES MAYOR BLOCKS INQUIRY

Julius Rosenwald Says Harrison Now Refuses Investigation Into Finances.

ONCE WELCOMED PROJECT

His Honor Reverses His Decision After Passage of $2,880,000 Bond Issue.

Julius Rosenwald, chairman of the board of trustees of the Chicago bureau of public efficiency, and Harris S. Keeler, director of the bureau, made public yesterday a letter they had written to Mayor Harrison by order of the trustees.

"In the face of the above record," read the concluding paragraph, "we cannot conceive of any just reason why we should be denied the opportunity of making the proposed study of city expenditures—an opportunity such as has been afforded us by nearly every governing body in Cook county. We therefore reiterate our request that the bureau be authorized to institute an independent and untrammeled investigation of the city departments."

The "record" mentioned was a recital of the manner in which the mayor had treated similar requests during the last two months. In brief, it was a showing that the mayor had expressed his approval of an investigation in January and had reversed his decision after the passage of the $2,880,000 bond issue in April.

Begins at First Meeting.

The story began with the first meeting of representatives of commercial and civic organizations asked to aid in obtaining financial relief for the city.

"Upon the suggestion of Alfred L. Baker," it was set up, "you declared you would cordially welcome an investigation. At a subsequent conference you reiterated your entire willingness for such an inquiry, and on Jan. 28 you sent a letter to George E. Cole stating that whenever the bureau desired to make an investigation the administration would be glad to offer every opportunity."

The first request for authority for such an inquiry was made March 26, and on March 27 the mayor announced "to the press" that the investigation was to be made and that he would welcome it.

"You did not reply to our letter," proceeds the bureau's communication, "until April 11—ten days after the bond issue had been approved by the voters. You then exhibited a distinct change of attitude toward the proposed study. You attempted to reflect on the disinterestedness and fair mindedness of certain members of the bureau, although the matters set forth upon which your objections were based were known to you when you made the above announcement to the press."

It also was mentioned that some of the mayor's objections were based upon Mr. Baker's remarks, which caused the mayor to consent to the investigation in the first conference.

Send Second Letter.

The bureau representatives said a second letter from the mayor on May 5 disclosed "increased hostility," although approving an investigation "in conjunction with" the efficiency division of the civil service commission. The bureau letter then stated that several efforts were made to arrange such a joint investigation. The last effort was a conference with the civil service commission was attended by Mr. Rosenwald, Mr. Baker, Charles R. Crane, Victor Elting, and Dr. Henry B. Favill. The only result was a conclusion that the attitude of the commission would limit the investigation in such a way that the work would be "practically worthless."

The communication also recites some of the important inquiries conducted by the bureau, including an investigation of county fee offices that resulted in a saving "in excess of $100,000 a year."

DRAINAGE OUSTER OPENS ROW AMONG MEMBERS OF BOARD.

Minority Fights Forced Resignation of Controller D. M. Deininger—Paullin and Clark Try to Secure Delay.

The forced resignation of Controller D. M. Deininger created turmoil at the meeting of the sanitary district board yesterday.

President Smyth on Wednesday asked Deininger's resignation, which was read at the meeting yesterday. It was a surprise to the minority, composed of Trustees Clark and Paullin. Trustee Dailey moved that the resignation be accepted, taking effect today. Trustee Clark demanded an explanation of the dismissal.

"This is an outrage," he shouted, "to dismiss one of the most efficient employés of the district without even giving sufficient reason. It's one of the rottenest pieces of work I ever heard of." He moved to delay the matter a week. Chairman Smyth refused to entertain the motion.

"The ousting of Deininger is the initial step in the saddling of $1,500,000 of construction cost on the municipal lighting plant," said Trustee Clark last night. "J. B. Ellicott is the only one now left to protect the plant from this imposition, which means a yearly expense of $60,000 for the lighting system. This is the real purpose in bringing about Deininger's dismissal. It looks like the beginning of the end for the lighting plant."

FOUR ACCUSE ALLEGED CON MAN

Chicago Business Men File Complaints, Which Take Preference Over Charges in Washington, D. C.

While detectives from Washington, D. C., were on their way to Chicago to take back Paul H. Borden, alias Brokaw, alias Bolkey, Borden was booked yesterday on four charges of operating confidence games preferred by businessmen. He will be arraigned before Municipal Judge Williams this morning. The complainants are H. P. McClellan, cashier, 1306 Tribune building; Frank F. Hummell, manager D. C. Heath & Co., 623 South Wabash avenue; Stewart McLean, 1306 Tribune building; Charles H. Zimmerman, 713 North Central avenue, Austin.

INVESTIGATE DEATH OF WOMAN.

Inquest Held on Unidentified Person Hit by Street Car—Mystery in Accident.

An inquest was held yesterday on the body of an unidentified woman who died at the Passavant hospital from injuries suffered when she was struck by a Lincoln avenue street car Wednesday night. Policeman Casey of the Chicago Avenue station had made no report of the inquest up to midnight, and the authorities of the hospital refused information to reporters. Details attending the inquest on the body of a "Mrs. Alexandria," who died at the Passavant May 22, were also denied by the hospital.

PERSONAL TAX GAIN NORMAL

Schedules Show 15 Per Cent Increase in Number.

RETURNS CLOSE TOMORROW.

Board Prepares Books for Final Review Work.

Tomorrow is the last day for filing personal property tax assessment schedules. Attachés of the assessors' office yesterday estimated that 15 per cent more schedules have been filed this year than last, when the penalties aggregated $33,000,000. It is figured that the total valuation will show a normal gain over the assessment of $212,382,692 a year ago.

Among those listed as having filed is Julius Rosenwald, head of the Sears-Roebuck company. Mr. Rosenwald asserts that $500,000 will cover all his personal property. The Rosenwald entry was made by Assessor David M. Pfaelzer. Other members of the board may not accept it.

Several weeks ago Mr. Rosenwald and other officials of the Sears-Roebuck company were asked to appear before the board to explain why they had not listed shares in the mail order concern.

Rosenwald Entry Made April 23.

Neither Mr. Rosenwald nor his associates appeared. The records show the Rosenwald $500,000 entry was made on April 23.

Edward Morris, president of Morris & Co., packers, scheduled $525,000, from his home at 4800 Drexel boulevard.

Three members of the Joyce lumber family scheduled a total of $800,000, equally divided. They are Mrs. W. Joyce, 4614 Woodlawn avenue; James S. Joyce, and D. G. Joyce, the latter of 5045 Drexel boulevard.

Frank S. Mandel, executor of the Simon Mandel estate, scheduled $400,063. Edward F. Swift reported $20,000 from his residence, 4949 Greenwood avenue, while Mrs. Gustavus F. Swift scheduled $100,000 from 4848 Ellis avenue.

Some of the Schedules.

Others who made returns in Hyde Park were:

Mrs. J. Counselman, 5085 Greenwood avenue, $25,000.

Morris Rosenfield, lawyer, 4900 Ellis avenue, $30,000.

Edward Tilden, who was head of the National Packing company, $10,000.

Henry Veeder, attorney for beef packers, $5,000.

B. A. Worthington, president Chicago and Alton railroad, 5017 Drexel boulevard, $12,500.

E. E. Sunny, president, Chicago Telephone company, $22,300.

Ban Johnson, president American Baseball league, 5000 Drexel boulevard, $1,200.

Francis Beidler, lumberman, 4736 Drexel boulevard, $80,000.

Chauncey J. Blair, vice president Corn Exchange National bank, 4880 Drexel boulevard, $146,200.

Henry Hart of Hart, Schaffner & Marx, and Max Hart of the same firm, $20,000 each.

J. Shaffner, 4819 Greenwood avenue, $20,000.

Ryerson Penalized $226,000.

Martin A. Ryerson, bank director and capitalist, was among those in Hyde Park who failed to make a return. The board assessed him on a valuation of $452,000 and then added $226,000 as a penalty.

F. D. Bremner, biscuit manufacturer, was penalized $30,000 on top of an assessment of $60,000 for his failure to file a schedule. W. O. Johnson, receiver for the Chicago and Milwaukee Electric railway, incurred a penalty of $6,000 in addition to a $12,000 assessment.

Sol A. Lewinsohn, banker, saloonkeeper, and bondsman, was let down with a $2,000 assessment and a $1,000 penalty.

CHILDREN SURPRISE POLICEMAN BY GIVING HIM GOLD WATCH.

Patrick F. Shannon Presented with Unexpected Gift by Pupils of Holy Name School.

Policeman Patrick F. Shannon of the Chicago Avenue station yesterday marched bravely up on the platform of the auditorium of Holy Name school, West Chicago avenue and Cass street. He had been invited to tell the pupils of his Spanish war experiences.

The boys and girls snickered as Shannon tramped across the stage. The bluecoat looked uneasy. Then Peter Daly, one of the school graduates, marched up and handed him a gold watch and fob.

Shannon looked at it. "From the teachers and students of Holy Name school to Policeman Patrick F. Shannon," he read with tear-filled eyes. Then he blushed and tried to thank his donors. He forgot all about the war with Spain and hurried out as soon as possible.

"They sure put one over on me," he said later as he mopped his face energetically and slyly wiped his eyes. "You see I've patrolled that beat for five years and all the kids know me, and I guess they must like me, too."

DRAWS PISTOL IN LOOP STORE.

Woman Threatens to Shoot Her Sister, Who Is a Clerk, and Is Taken to Detention Hospital.

Mary Long of Sterling, Ill., yesterday was arrested by M. P. Carey, a special policeman for Marshall Field & Co., when she drew a revolver while in the store and attempted to shoot her sister, Margaret Long, a clerk, whom she accused of defrauding her of some property. She was taken to the detention hospital after an examination by an assistant city physician, who pronounced her insane.

You should know this label!

There is that soft, rich tone about Mossler Clothes that gives a distinctive look to the wearer. They're ready—yet custom. $20 to $50.

Every size to 50.

Special Values Tomorrow, $25

Mossler Co.
19 Jackson Blvd.—East

Most stylish in appearance
FOWNES
KID FITTING
SILK GLOVES
Most dependable in quality

EX-HUSBAND WITH FIANCE AT BIER

Prof. Gebhardt and Raymond Burnham to Be at Suicide's Funeral Today.

BRING BODY FROM NORTH.

Dead Woman Known in Chicago as Writer Under Pen Name of "Helen Hale."

Raymond Burnham of St. Paul and Prof. George F. Gebhardt of Armour institute will meet today at the grave of Mrs. Florence Gebhardt, who wrote as "Helen Hale." She was the divorced wife of the professor and was expected to marry Burnham, the third of the trio of warm friends.

Prof. Gebhardt discovered last September his wife no longer cared for him, and to free her filed suit for divorce, charging desertion. The decree was granted and it became known after the expiration of one year she probably would be married to Burnham. On Tuesday she threw herself in Lake Como at St. Paul, Minn.

Mrs. Gebhardt was one of the officers of the Illinois Woman's Press association. Because of her death Mrs. L. H. Manson of 844 Leland avenue has recalled her invitations to the association for tomorrow.

The body was turned over to Burnham, who is bringing it to Chicago. The funeral will be held privately this afternoon at the residence of Mrs. Gebhardt's parents, the Rev. and Mrs. J. A. Adams, 3316 Calumet avenue. The Rev. Frank Gunsaulus, head of Armour institute, will conduct the service.

ACCUSED OF KILLING FIVE TO OBTAIN INSURANCE MONEY.

Former Army Medical Corps Sergeant Charged with Murder of Wife, Her Mother, and Children.

San Francisco, Cal., May 29.—Evidence to prove that George Schall, a former sergeant in the United States army medical corps, killed and burned his wife, mother-in-law, and three small children at the Presidio on the night of April 26, after insuring their lives, was introduced before the federal grand jury today by Deputy United States Attorney Thomas H. Selvage. Schall, who is now working as a druggist at Vancouver, B. C., was put under surveillance until an indictment can be returned against him.

CHECK FLIGHT OF WOMAN.

Police Hold Wife of Rock Island, Ill., Man as Witness at Trial of Slayer.

Mrs. Theodul Vandeweegaete, a daughter, 9 years old, and son, 4 months old, are being held at the South Clark street annex to await the arrival of the sheriff from Rock Island, Ill., where she and her oldest daughter are wanted as witnesses at the trial of the murder of her husband. The husband was murdered a month ago by a boarder. The wife is said to have been on her way to Belgium.

THERE is a pleasing distinction in always being well dressed.

Hirsh-Wickwire Clothes

have that unmistakable tailoring and fit that has made the make famous. At our Slate at Washington and Jackson Boulevard stores, $20 to $50, with some very unusual values priced at $25

The reputation for highest quality of

Manhattan Shirts

is religiously upheld in our greater assortment for summer wear. At our four men's furnishings stores, $1.50 to $10.00.

ALBERT HOEFELD
4 LOOP STORES
STATE AT WASHINGTON
18 EAST JACKSON BLVD.
MADISON AT LA SALLE
DEARBORN AT QUINCY

The Most Opportune Book of the Year
THE BUGLES OF GETTYSBURG
By Mrs. Gen. George E. Pickett
A Romance of the Battle
$1.00 Net
AT ALL BOOKSTORES
F. G. Browne & Co., Publishers, Chicago

CALLS ROOSEVELT EFFICIENCY TYPE

Gifford Pinchot Tells of His Careful Study of Roosevelt's Rule of Life.

CORRECT IN HIS HABITS.

Others Testify That He Occasionally Drinks Light Wines Sparingly.

[BY ASSOCIATED PRESS.]

Marquette, Mich., May 29.—Testimony at today's hearing in the libel suit of Theodore Roosevelt against George A. Newett, an Ishpeming editor, who charged the plaintiff with drunkenness, was substantially a repetition of that recorded at previous sessions, that the colonel is virtually a teetotaler.

Those who testified were Andrew W. Abele, a former railroad fireman of Ohio; former Judge A. Z. Blair, who disfranchised hundreds of Ohio voters for selling votes when he was on the bench; Charles Willis Thompson, a New York newspaper man; James R. Garfield, Gifford Pinchot, Lawrence Abbott, owner of the magazine of which the plaintiff is one of the editors; Edward Heller, naturalist of the African hunting expedition; O. K. Davis, secretary of the national committee of the Progressive party; Philip Roosevelt, whose father is a first cousin of the former president; and Edwin Emerson, a newspaper man, who was field clerk to the colonel of the rough rider regiment.

The colonel was trailed through every state in the union and to Africa and back in an effort to discover if any one ever had seen him under the influence of liquor or ever had smelled liquor on his breath.

Young Roosevelt Causes Titter.

Philip Roosevelt testified that he took the four years' course at Harvard in three years. He is 21 years old. Asked how long he had known Col. Roosevelt, he replied.

"Well, he's known me all his life."

In the midst of the titter which went round the room he corrected his answer, and said he had known the colonel ever since he could remember.

The newspaper men were questioned as to how intimate they had been with the plaintiff; the rough rider and the naturalist were asked how close their sleeping tents were to that of their chief, the lawyers trying to discover if there had not been periods when witnesses could not have known whether the plaintiff was drinking or not.

Watched Closely by Pinchot.

Mr. Pinchot was anxious to explain just why he considered himself an authority on the colonel's habits and Attorney Pound accordingly framed the proper question. The former chief forester then explained that he was a student of efficiency and that, finding Col. Roosevelt to be a sample of that quality, studied him to discover whence it came. To this purpose he observed the colonel's eating habits, what he drank, how and what he read, how he exercised, how he transacted business—in short, every detail which might further the study. He felt qualified, therefore, to declare that the plaintiff was a man of unusually abstemious habits.

Tomorrow being Memorial day the bailiff at the conclusion of the day's session announced that court stood adjourned until 9 o'clock Saturday morning. There will be no session of court Saturday afternoon. The hearing probably will consume another week.

Tells of Tour with Colonel.

Charles William Thompson of New York, for nine years a Washington correspondent, was the first witness.

"As Washington correspondent," he said, "I used to go to the White House to see Mr. Roosevelt. I saw him usually alone, sometimes in the morning and sometimes in the afternoon, usually in his office, but sometimes when, in order to lose not a minute in his work, he received visitors while lying in the barber's chair. I never detected the odor of liquor on his breath, never saw him in the slightest degree under the influence of liquor, and never saw his manner in any way changed from its ordinary one."

"Ever go on any trips with him?"

"I was with him on his 11,000 mile swing round the circle last year, which lasted a month. I afterward joined him at Mercy hospital, Chicago, after he was shot, stayed there until he went to Oyster Bay, went there with him, and stayed until election.

"Could he have got drunk on the train without your knowing it?"

"He could not even have been slightly affected by liquor without my knowing it, either on the trip or at Oyster Bay."

Climbs Up Lookout Mountain.

Andrew W. Abele of Ironton, O., a locomotive fireman, described a trip he made with Col. Roosevelt up Lookout mountain at Chattanooga, Tenn., in October, 1902. He said he became acquainted with the colonel at the convention of the Brotherhood of Locomotive Firemen in Chattanooga.

Q.—How was it you came to go up the mountain? A.—The colonel was starting up and as we were talking to him he said: "Boys, come along."

Q.—You walked about the top of the mountain with him? A.—Yes.

Q.—Did you observe whether he had been drinking liquor? A.—I knew he had not been drinking.

The witness said he was in the colonel's car from 8 a. m. to 6 p. m. constantly.

Q.—What did the colonel drink in the way of spirituous liquors? A.—Not a drop.

A. Z. Blair of Portsmouth, O., former judge of the Common Pleas court in Ohio, who two years ago disfranchised several hundred voters in Adams county on charges of illegal voting, testified he first met Col. Roosevelt at Ironton last May. He accompanied the colonel to Portsmouth on the special train on which Col. Roosevelt was traveling in his campaign.

Q.—How close to the colonel were you when you were on the train with him? A.—I was sitting at the breakfast table with him talking.

Q.—What was his physical condition? I mean as to drinking? Whether he was sober or drunk, you would say he was? A.—He was sober.

Philip Roosevelt, a son of W. Emlen Roosevelt, who is a first cousin of the former president—a tall, slender young man of 21—having been sworn, said he was a newspaper man of New York City.

Q.—Now, taking your earliest recollection of the plaintiff, what can you say as to whether he was addicted to the use of liquor? A.—Of course, he was not a drunkard.

Q.—What can you say as to his speech—I mean as to profanity? A.—He never uses it.

Q.—Did he ever use obscene language?

The young man remained silent, and Attorney Pound added: "Of course, it's a delicate question. Answer 'yes' or 'no'?"

"No," blurted the witness.

Testimony Given by Quaker.

Edwin Emerson, a newspaper man, being a quaker, was not sworn, but affirmed that his evidence would be the truth, "under pains and penalties of perjury." He knew the plaintiff in the days when Roosevelt was police commissioner and at Washington, as assistant secretary of the navy, and as colonel of the rough riders, of which Emerson was a member. Emerson became field secretary to the plaintiff, with whom he was in constant touch.

Mr. Roosevelt never drank intoxicants, he said.

Attorney Belden asked only one question on cross-examination and the witness was dismissed. Court then took a noon recess.

Closely Observed by Pinchot.

Gifford Pinchot, chief forester in the Roosevelt administration, testified at the afternoon session that he had seen the colonel many times on trips and at Oyster Bay.

"Have you observed Col. Roosevelt keenly?" inquired Attorney Pound.

"Yes, I have, and I would like to give my reasons for so——"

"We will come to that," interrupted Pound. "I'll ask you the question; now you may tell your reasons."

"My reason for observing him closely was a deep interest in the subject of efficiency. If I saw a man who was capable of unusual work, who was very efficient, I wanted to observe why, to learn why he was efficient. I observed what he ate, what he drank, how much he slept, everything which might account for unusual efficiency. So I studied Col. Roosevelt."

"Now, from that observation, please tell the jury whether he drank spirituous or malt liquors."

"Occasionally a glass of wine."

"Could the plaintiff in this case have drunk to excess, have been a heavy drinker, without your knowing it?"

"No, he could not."

Roosevelt a Temperate Man.

"On public occasions what were the habits of the plaintiff as to the use of liquor?" continued Pound.

"Always temperate."

Witness said that he had seen Mr. Roosevelt drink one mint julep; champagne a few times, and light wine a few times.

"Did you ever see him drink between meals?" asked the attorney for the plaintiff.

"Only that julep, and perhaps once or twice light wine."

"Have you ever heard Col. Roosevelt indulge in profanity or obscenity?"

"Never," came the vigorous reply.

On cross examination, Mr. Pinchot was asked:

"You have not been with Mr. Roosevelt on any of his trips for the last two years, have you?"

"I have not—not since a trip to Denver in 1910."

"You have not testified as to the use of liquor in his house?"

"My understanding is that liquor does not include light wine."

"Well, tell us about wine, too."

"I have been served at his home with light wine, sherry, and possibly Madeira. On one occasion only have I seen champagne at his home. I don't mean the White House."

"Isn't it a fact that whisky was served in the White House?"

"I believe once I saw some one offered whisky at the White House."

Abstemious on Foreign Tour.

Mr. Pinchot was followed on the stand by Lawrence F. Abbott, son of Dr. Lyman Abbott of New York. He is president of the company which publishes a periodical of which Col. Roosevelt is one of the editors.

"What can you say as to whether Mr. Roosevelt indulged in liquor to excess?" he was asked.

"He did not. In my trip with him in Africa and Europe, dining with him and riding on trains with him for three months, I handled his money and he drank scarcely anything. At dinners he drank only light wine or a little champagne."

"You have never seen him under the influence of liquor?"

"Never."

Mr. Abbott's cross examination was brief.

"You feel an interest in the outcome of this case?"

"Yes; the same interest I would have for any intimate friend."

"On your trips with Mr. Roosevelt you do not say that he abstained entirely from wine or champagne?"

"No; I said he abstained more than any other man."

On redirect examination Mr. Abbott was asked:

"Had Mr. Roosevelt been in the habit of getting drunk, would your publishing company have retained him in service?"

Objection was raised and Mr. Abbott was not permitted to answer.

Mr. Abbott was then excused.

J. R. Garfield on the Stand.

James R. Garfield, who was secretary of the interior in the Roosevelt administration, was called.

"What relation were you to President Garfield?" he was asked by Attorney Pound.

"A son," he replied.

Mr. Garfield said he is 47 years old and a lawyer in Cleveland.

"When your father was president of the United States what was the custom as to the serving of state dinners?"

"My recollection is there were no state dinners."

"State whether wines were kept in the White House by the president or not."

"Yes, they were."

Mr. Garfield outlined his acquaintance and friendship with Col. Roosevelt over a period of twenty years.

"I have been with him very often since his return from the African expedition," the witness said. "I have been with him when he was under strong mental strain and on occasions of great and prolonged physical exertion, hunting and riding in the west when a man naturally would get tired. I have seen him in all kinds of circumstances. I was with him throughout the Ohio primary campaign. The trip covered a route between Chillicothe and Columbus and over the northern and central tier of counties. Then we went to Marietta and worked north, Mr. Roosevelt speaking frequently. I also was with him during the Republican convention at Chicago and at the Progressive convention later."

Never Under Liquor's Influence.

"Now, in all these trips, and since you have known him, have you ever seen the plaintiff under the influence of liquor?"

"I have never seen him in the slightest degree under the influence of liquor."

"Could he have got drunk without your knowing it?"

"I have been with him so much I am sure he could not have got drunk without my knowing it."

"What, if any, liquor have you ever seen him use?"

"Only in milk punches. He used brandy in the milk. I don't know how much."

When Attorney Pound asked how the milk punches were made the witness hesitated a moment and then replied: "Like milk punches are always made, I suppose."

"When, if ever, have you seen the plaintiff take champagne?"

"Very few times; I have seen him sip it at public dinners. He never drank at breakfast."

Tea Taken After Exercise.

"Now, after hard rides and exercise, did he ever drink anything?"

"Yes."

"What?"

"Tea; several cups sometimes."

"Did he ever use liquors as a stimulant on these hard trips?"

"He never was stimulated by any wine he ever drank."

"On the primary trip was he ever under the influence of liquor in the slightest degree?"

"Never in the slightest degree."

Mr. Garfield, when cross examined, said he saw on Col. Roosevelt's table at various times only champagne and sherry.

"When you referred to not finding liquor on Col. Roosevelt's table you excepted champagne and sherry, did you?"

"Yes, but I include all of them when I say he has never been under the influence of liquor in the slightest degree."

Mr. Garfield was then excused and Edward Heller, the naturalist, was called after a ten minute recess. Mr. Heller is connected with the Smithsonian institution, which sent Roosevelt on the African trip.

Naturalist Tells of Trip.

"On the voyage to Africa how frequently did you see this plaintiff?" asked Mr. Pound.

"Frequently. My special duty was to take care of the skins and I was with Col. Roosevelt constantly."

"How many were in the party?"

"Seven."

"How many specimens did you bring out?"

"In all, about 3,000."

"Where did you sleep?"

"In my tent, about 30 feet from the colonel's. Kermit slept in a tent next to his father's."

"How many times have you seen the plaintiff since the return to America?"

"Eight or ten times at Oyster Bay."

"From the time you sailed for the hunt till the party broke up at Khartoum, what was the condition of the colonel's health?"

"He was well. I had a touch of malaria."

"During the eleven months in Africa how much liquor did Col. Roosevelt drink?"

"I never knew of his taking a drink on the whole trip."

"What liquor was taken on the trip?"

"There was a case of champagne." Witness thought it was given away, but this not being personal knowledge, the answer was stricken out and he said liquor was not served at meals on the trip.

Cross-examining Mr. Heller to show that the colonel was not constantly under the eye of the witness, Attorney Belden elicited that the colonel had taken several side trips, and also that the witness was a busy man caring for skins.

"You did not pretend to keep track of Col. Roosevelt, did you?"

"No."

Colonel in Flying Machine.

O. K. Davis, newspaper man and secretary of the Progressive national committee, was sworn. He said as a Washington newspaper correspondent he was intimately associated with Col. Roosevelt. He accompanied the colonel on campaign trips.

"Do you remember Col. Roosevelt's arrival in St. Louis in October, 1910? Did anything happen that day?"

"There certainly did. Col. Roosevelt went up in a flying machine," replied Davis, amid laughter.

"From the beginning of your acquaintance with Mr. Roosevelt up to Oct. 12, 1912, what can you say as to his drinking liquor?"

"I have seen him drink only light wines on a few occasions."

"Have you seen him under the influence of liquor?"

"Never."

Refers to Milwaukee Shooting.

Col. Roosevelt's attorney asked the witness as to what precautions were taken to protect the colonel's life.

"I want to show that the only time there was nobody with him he nearly lost his life," said Attorney Pound, referring to the shooting at Milwaukee.

Objection was made and the witness was not allowed to answer. Neither was the witness allowed to tell whether Col. Roosevelt's clothes were ever torn in going through crowds.

"Now I ask that that flying machine episode be stricken out," moved the attorney for the defense. "It has not been shown to be material."

Mr. Pound promised to show the materiality of this testimony later.

The cross examination of Mr. Davis was confined to his activity in behalf of Col. Roosevelt's campaign.

"It is true Col. Roosevelt carried Michigan, is it not?"

"He did."

"Did he carry this county?"

"I don't know."

When Mr. Davis was excused court adjourned until 9 a. m. Saturday.

Get Acquainted with the Butter that Pleases

Don't worry any more. Make up your mind this day to use

Meadow Gold Butter

and be convinced of its freshness and sweetness and delicacy of flavor. Taste it and you will know why it comes so carefully wrapped and sealed in the patented package. Meadow-Gold Butter is worth protecting. Meadow-Gold Butter is made from pasteurized cream.

THE FOX RIVER BUTTER CO.

Telephone Calumet 4323 Chicago

Sweet, unsalted Meadow-Gold Butter made from pure pasteurized cream—in sealed packages.

Fresh Meadow-Gold Eggs. In sealed packages only.

New

Pan Handle Limited Solid Train

To New York

All-Steel Sleeping Cars and All-Steel Coach through to New York, also Parlor and Dining Car Service over

PENNSYLVANIA LINES
PAN HANDLE ROUTE
P.C.C.&St.L.RY.

Leaves Chicago Daily 1:45 p. m. (Central Time)
Arrives New York 4:35 p. m. (Eastern Time)

New schedule permits 1 hour and 25 minutes more time in Chicago.

Pennsylvania trains run into Pennsylvania Station, Next Door to Everything in New York.

For information call at Chicago City Ticket Office 242 South Clark St. Phone Wabash 3660 Auto. 58-812

or Address C. L. KIMBALL Ass't Gen. Passenger Agent CHICAGO

Feeble Old People

Much of the feebleness of old age is due to lack of appetite and to impure blood.

Old persons especially ought to appreciate the value of

Penslar Trifol Alterative

because they know so well the true medicinal value of red clover, stillingia, pokeroot and burdock, which are four of its eight ingredients. The full formula is on the label.

To sharpen the appetite, renew and enrich the blood and impart energy and vigor to the system, we are sure Penslar Trifol Alterative is without an equal. It is therefore a splendid thing for aged persons and we earnestly recommend it to them.

Home Drug Co., 65 West Monroe St. Near Dearborn
Ashland Drug Co. Clark & Randolph Sts.
Congress Drug Co. Van Buren St. & Wabash Ave.
Auditorium Pharmacy Wabash Ave. & Congress St

AMUSEMENTS

LAST EIGHT DAYS
The World in Chicago
EXPOSITION and PAGEANT
TODAY "PATRIOTIC DAY"
COLISEUM: EVERY WEEK DAY 12 NOON to 10 P. M.
ONE HUNDRED SCENES OF ALL THE WORLD
ADMISSION, 25c; CHILDREN, 15c.
AUDITORIUM
Matinees every Week Day, 2:30; Evenings, 8:15.
Pageant of Darkness & Light
THRILLING DRAMATIC CLIMAXES;
SUPERB MUSIC. BEAUTIFUL SCENERY
WONDERFUL LIGHT EFFECTS.
SEATS, 50c TO $1.50. BOXES, $10.00.

McVICKER'S MATINEE EVERY DAY
QUO VADIS MATS., 25c NIGHTS, 25c & 50c

AMUSEMENTS

ANOTHER SUCCESS AT
GEO. M. COHAN'S GRAND
Holiday Mat. Today. Regular Mat. Saturday
"THE
Tik-Tok Man of Oz"
"Voted unanimously great and even glorious by those who will come again and again and send the children."
—*AMY LESLIE in NEWS.*

IMPERIAL EXTRA MATINEE TODAY
NEXT WEEK: VIRGINIA BROOKS in LITTLE LOST SISTER | THIRD DEGREE. With SARAH PADDEN

AMUSEMENTS

The Blue and the Gray
PLEDGE CONTINUED FEALTY TO ONE FLAG TODAY AT
Riverview
Special Programs of Patriotic Music by HAND'S CHICAGO CHALLENGE BAND in Honor of G. A. R. and Confederate Veterans
Picnic in Our Great Grass-Carpeted Sylvan Banquet Hall
Forget Workaday-World Worries at the . . . Woodland CABARET
Dance on the Tempting $75,000 Al Fresco Floor of the . . . PALACE BALLROOM
Dine on the Best Fare Obtainable at the . . . CAFE CASINO
Split Space and Smash Seconds on Our Seventeen Superior Speeders
Greatest of All War Plays:
BATTLE OF GETTYSBURG
In the Pretty Palais Pictorial, facing Laguna
A Stirring $75,000 Attraction — An Hour Packed with War's Alarums, the Leaven of Suspense, the Fascination of Daring, the Sweetness of Romance, the Glow of Victory and the Grace of Forgiveness. . . . Two Thousand People in the Production.
SPECIAL RACES At the Motordrome TONIGHT Under the Arcs—Chicago vs. Cleveland.
DON'T BROIL ON BOARDWALKS!
Rehash with the Trees.....Drink in Uncontaminated Prairie Air.....Gaze on the Glory of Grown Grass.
RIVERVIEW'S THE PLACE FOR YOU!

FIFTH MUSIC FESTIVAL
Northwestern University Gymnasium, Evanston, Ill.
(N.W. "L" Stat'n 3 blocks from Gymnasium Bldg.)
This Saturday, 2:15—Young People's Matinee. Children's Chorus of 1500. SOLOIST: Helen Stanley. Entire Chicago Orchestra; Conductors, Stock and Lutkin.
This Saturday, 8:15—Wagner Anniversary Concert. Chorus of 600 Singers. SOLOISTS: SCHUMANN-HEINK, Florence Hinkle, Paul Althouse, Clarence Whitehill, Herbert Miller. Entire Chicago Orchestra; Conductors, Stock and Lutkin.
Tickets, $2.50, $2, $1.50, $1, 50c. Box $25. ON SALE at Lyon & Healy's, Chicago, phone Har. 5620, and Mason & Smart's, Evanston, phone 40.
CARL D. KINSEY, Business Manager.

GARRICK | EVES. AND SAT. MAT $1.50—*NO HIGHER*
SPECIAL MATINEE TODAY
When Dreams Come True
with JOSEPH SANTLEY
FREE SEND YOUR ADDRESS FOR SET OF POSTCARDS OF THIS PLAY

AMERICAN MUSIC HALL | LAST 4 TIMES
EVA TANGUAY
MAT. 25 50 75 | —AND— VOLCANIC VAUDEVILLE Matinee Every Day | NIGHT 50 75 1.00
Seats also on Sale at Garrick & Princess Theaters

VICTORIA EXTRA MAT. TODAY
Sheffield and Belmont DECORATION DAY
NEXT WEEK— "THE YOKE"
"The Great Divide"

AMUSEMENTS

NEW
WHITE CITY
World's Finest Amusement Resort
The Star Spangled Banner
In All Its Glory Will Be Played By
Thaviu And His Military Band
In Memory of Those Brave Boys in Blue Who Made it Possible
Special Patriotic Features
BIG CORNET & DRUM CORPS | SINGERS IN GRAND CONCERT
See the Flag Wave from the Highest Point in Chicago
OUR GIANT TOWER
CELEBRATE FLAG RAISING CEREMONY AT 4 P. M. TODAY

JONES, LINICK & SCHAEFER'S
COLONIAL
Theater Beautiful—Randolph, Near State
Now ALL DAY Every Day 11 A.M. to 11 P.M.
CONTINUOUS
VAUDEVILLE
EXCLUSIVE KINEMACOLOR & FEATURE PICTURES
"Promises to hold its own with anything approaching it in price and capacity."
—AMY LESLIE, *News.*
10c 15c 25c

Palace MUSIC HALL Vaudeville | Clark nr. Rand. Tel. Rand. 3414
John Barrymore & Co. In "ANATOL"
SAM MANN & CO. Schooler & Dickenson 5 MUSICAL GIRLS JEANNE D'ESTE | BARRY & MORTIMER ENGLISH & JOHNSON MILLER AND LYLE GORDON & MURPHY
SUMMER PRICES NIGHTS—15-25-50-75c MATINEES—15-25-50c Except Sat., Sun. & Holidays SMOKING IN BALCONY

PRINCESS | Last 4 Times
SPECIAL MAT. TODAY
LAST MAT. TOMORROW
WILLIAM COLLIER
in "NEVER SAY DIE"

JONES, LINICK & SCHAEFER'S
CROWN | DIVISION AND ASHLAND
Sheffield and Belmont SPECIAL MATINEE TODAY
GLEASON'S STARS with FRANK SHERIDAN in "THE UNWRITTEN LAW"

AMUSEMENTS.

GOVERNOR'S DAY AT NEW SANS SOUCI GARDENS
N. B.—Gov. Dunne and His Staff Will Dine at These Beautiful Gardens Tonight.

Majestic Particular Vaudeville For Particular People
James K. Hackett In "The Bishop's Candlesticks"
Mike Bernard and Willie Weston
Mlle. La Tosca & Co.
Brenner & Ratcliff | Bixley & Lerner
John & Winnie Hennings | Polzin Bros.
Gillette's Animals | Kinodrome
Night Prices 15-25-50-75c Tel. Central 6430
Summer Matinee Prices—Entire Gallery 15c. Entire Balcony, 25c. Entire Main Floor, 50c. Excepting Saturday and Sunday and Holidays
Next Week | Lillian Russell IN HER EXCLUSIVE SONGS AND BEAUTY MONOLOGUE

GREAT NORTHERN
HIPPODROME
Quincy st.—Jackson Blvd., 100 ft. from State st.
Continuous Performance—11 A. M. to 11 P. M.
TODAY, 10-20c TONIGHT, 10-25-50c
CIRCUS VAUDEVILLE HIPPODROME
11 A. M. TO 11 P. M. CONTINUOUS

Comiskey Park BASEBALL PALACE OF THE WORLD
BASEBALL TODAY
WHITE SOX vs. DETROIT
TWO GAMES Morning Game at 10:30 a. m. Afternoon Game at 3:00 p. m.
Reserved seats on sale at The Hub, Jackson Boulevard and State Street. Phone Private Exchange 8. Automatic 66666.

POWERS' | Twice Daily 2:15 8:15
PAUL J. RAINEY'S AFRICAN HUNT | All Seats Reserved 25c & 50c
Most Marvelous Motion Pictures Ever Taken More Thrilling Than Any Play

ASK RECEIVER THE WELLING

Creditors Join in Filing tion in Bankrup Against Hotel.

POOR BUSINESS BL

George H. Currier Co., ers of Woman's World, to Meet Obligatio

A petition asking that the Wel tel company, operating the hotel boulevard and Wabash avenue, bankrupt and its affairs placed of a receiver was filed yeste United States District court.

A few minutes later creditors o H. Currier Publishing company, the Woman's World and other ho tions, asked that its affairs be hands of receivers. They say i bilities are $200,000.

Blames Drop in Patron

The troubles of the hotel hav up for some time owing. Attorney Rogan says, to a falling off of pat petitioners of record are the Exc dry company, claiming $523; Jame cook, $136 for groceries; and H Co., $129 for engineering supplie cipal claim, not filed in the state of Oliver A. McClintock, owner for $15,000. It was McClintock ates a hotel in Madison, Wis., wh proceedings.

"Mr. McClintock proposed t the best way of assuring the cr they would get their money out was to have him take over the r until April, 1915," said Rogan the committee that he thought he would put the hotel on a foo all its obligations."

The liabilities are said to ex with assets only $10,000, mainly

Magazine's Affairs Tan

The affairs of the Currier co also been in bad shape for son cording to C. B. Haffenberg, att petitioners, the Dunstan Litho pany, the Illustrated Postal company, and the Julius P. Be whose claims aggregate $75,00 over a third of the total liabiliti

A third petition in bankrupt against the Chicago Pure Food c A. Cable & Co., Habicht, Brau the Consumer Box Manufactur scheduled claims aggregating $

CHICAGOAN MAY BE NA CONTROLLER OF CU

Senator Lewis Asks Presid point E. N. Hurley—Frie Morris for Diplomatic P

Washington, D. C., May 29.— Edward N. Hurley of Chicago, the Hurley Machine company, Illinois candidate for controller rency. Senator Lewis called House today and asked Preside appoint Mr. Hurley to the positi ator explained that Irving Shu van, Ill., whom he previously had withdrawn from the contest Mr. Hurley has the indorse William C. Niblack, president Title and Trust company, and D. Hulbert, vice president of th Loan and Trust company. Senat that Charles R. Crane also had s ident a strong recommendation that Mr. Hurley would be ind Dunne and Mayor Harrison if be recognized in the disposition

Secretary McAdoo has stated a man with metropolitan bankl and a national reputation as controller.

The senator arranged to ha of Ira Nelson Morris of Ch president on June 11 with re appointment of Mr. Morris to service. It virtually is settle J. Vopicka of Chicago, preside Brewing company, will be ister to one of the Balkan sta Secretary Bryan.

The president nominated Texas as commissioner of Ind Fred Robertson of Atwood, States attorney for Kansas.

ASTOR HOUSE CLOS

Historic New York Hot Career of Seventy-sev with Jollificati

New York, May 29.—The Ast ing lower Broadway for a blo general postoffice closed its hi seventy-seven years tonight tion of transients and traditi Yorkers.

SHOES

TOMOR

AN IRRESIST BARGA

Smart "O-G" ered buckle,

BOTH W

O'CONN

WOMEN'S STORES 205 SOUTH STATE 23 E. MADISON ST.

ASK RECEIVER FOR THE WELLINGTON

Creditors Join in Filing Petition in Bankruptcy Against Hotel.

POOR BUSINESS BLAMED.

George H. Currier Co., Publishers of Woman's World, Unable to Meet Obligations.

A petition asking that the Wellington Hotel company, operating the hotel at Jackson boulevard and Wabash avenue, be declared bankrupt and its affairs placed in the hands of a receiver was filed yesterday in the United States District court.

A few minutes later creditors of the George H. Currier Publishing company, which issues the Woman's World and other home publications, asked that its affairs be put in the hands of receivers. They say its total liabilities are $200,000.

Blames Drop in Patronage.

The troubles of the hotel have been piling up for some time owing, Attorney William A. Rogan says, to a falling-off of patronage. The petitioners of record are the Excelsior Laundry company, claiming $823; James M. Woodcock, $136 for groceries; and H. Barrett & Co., $129 for engineering supplies. The principal claim, not filed in the statement, is that of Oliver A. McClintock, owner of the lease, for $15,000. It was McClintock, who operates a hotel in Madison, Wis., who forced the proceedings.

"Mr. McClintock proposed that perhaps the best way of assuring the creditors that they would get their money out of the hotel was to have him take over the management until April, 1915," said Rogan. "He told the committee that he thought by that time he would put the hotel on a footing to meet all its obligations."

The liabilities are said to exceed $30,000, with assets only $10,000, mainly in furniture.

Magazine's Affairs Tangled.

The affairs of the Currier company have also been in bad shape for some time, according to C. B. Hoffenberg, attorney for the petitioners, the Dunstan Lithograph company, the Illustrated Postal and Novelty company, and the Julius P. Bein company, whose claims aggregate $75,000, or a little over a third of the total liabilities.

A third petition in bankruptcy was filed against the Chicago Pure Food company. N. A. Cable & Co., Habicht, Braun & Co., and the Consumer Box Manufacturing company scheduled claims aggregating $1,400.

CHICAGOAN MAY BE NAMED CONTROLLER OF CURRENCY.

Senator Lewis Asks President to Appoint E. N. Hurley—Friends to Urge Morris for Diplomatic Post.

Washington, D. C., May 29.—[Special.]—Edward N. Hurley of Chicago, president of the Hurley Machine company, is the latest Illinois candidate for controller of the currency. Senator Lewis called at the White House today and asked President Wilson to appoint Mr. Hurley to the position. The senator explained that Irving Shuman of Sullivan, Ill., whom he previously had indorsed, had withdrawn from the contest.

Mr. Hurley has the indorsement also of William C. Niblack, president of the Chicago Title and Trust company, and of Edmund D. Hulbert, vice president of the Merchants' Loan and Trust company. Senator Lewis said that Charles R. Crane also had given the president a strong recommendation. He added that Mr. Hurley would be indorsed by Gov. Dunne and Mayor Harrison if Illinois should be recognized in the disposition of the place.

Secretary McAdoo has stated that he wants a man with metropolitan banking experience and a national reputation as a financier for controller.

The senator arranged to have the friends of Ira Nelson Morris of Chicago see the president on June 11 with reference to the appointment of Mr. Morris to the diplomatic service. It virtually is settled that Charles J. Vopicka of Chicago, president of the Atlas Brewing company, will be appointed minister to one of the Balkan states selected by Secretary Bryan.

The president nominated Cato Sells of Texas as commissioner of Indian affairs and Fred Robertson of Atwood, Kas., as United States attorney for Kansas.

ASTOR HOUSE CLOSES DOORS.

Historic New York Hotel Ends Its Career of Seventy-seven Years with Jollification.

New York, May 29.—The Astor house, fronting lower Broadway for a block opposite the general postoffice closed its historic career of seventy-seven years tonight with a jollification of transients and tradition loving New Yorkers.

Woman Who Plans Suffrage School.

MRS. HUGH McB. JOHNSTON

A training school for suffrage orators—all women recruited from Chicago society and club circles—is to be established shortly by the Chicago Equal Suffrage association. This was decided yesterday at a meeting of the executive board over which Mrs. Hugh McBirney Johnston of Lake Forest presided.

Mrs. Johnston is credited with being the originator of the plan.

WILSON DECLINES REQUEST: MONEY BILL UP TO M'ADOO.

President, While Delegating Draft to Treasury Head, Will Direct Essentials of Proposed Currency Legislation.

Washington, D. C., May 29.—Democratic leaders in congress interested in currency reform, have invited President Wilson to frame a bill from the three drafts presented by Senator Owen and Representative Glass, heads of the two congressional committees on banking and currency, and Secretary McAdoo of the treasury department.

The president let it be known today that while he considered the request a generous one, he did not feel competent to write a detailed measure and would turn over the task of condensing the three bills to Secretary McAdoo, indicating first his approval of different sections in each.

SAY DISTRIBUTION OF "PIE" HURTS GOVERNMENT SERVICE.

Efficiency Experts Declare Against Apportioning of Federal Jobs Among the States.

Washington, D. C., May 29.—In a report sent to the senate today by President Wilson the economy and efficiency commission severely arraigned the operation of the United States civil service laws, declaring that the effort to distribute appointments proportionately among the different states had greatly reduced the efficiency of federal employés and cost the government a great amount in the quality of its professional labor.

The commission recommended that the attempt to give each state its share of federal jobs at Washington be greatly modified.

MAY NOT FILL GROSSCUP POST.

Attorney General Advises President Not to Appoint Circuit Court of Appeals Judge.

Washington, D. C., May 29.—[Special.]—Attorney General McReynolds has advised President Wilson not to fill the Grosscup vacancy in the federal Circuit Court of Appeals.

This recommendation is based on information obtained by the attorney general from the Democratic leaders in congress to the effect that the Commerce court will be abolished. In that event Judge Mack would be assigned to the Court of Appeals in Chicago.

RECTOR'S FAILS; HOTEL BLAMED

New Venture with Broadway Restaurant Drags Down Profits.

FOUNDER GIVES UP ALL.

Bankruptcy Petition Follows Poor Business of 1912; Receiver Named.

New York, May 28.—[Special.]—Another bright light of the great White Way has gone out, financially speaking. "Rector's" is bankrupt; the Rector's at Broadway and Forty-fourth street that was planned to be the last word in the restaurant life of the metropolis.

Three creditors claim more than $400,000, while the assets are placed at $50,000.

A petition in bankruptcy against Rector's hotel and restaurant was filed in the United States District court today by Attorney James F. McNaboe, representing these three creditors. Judge Holt appointed Edwin C. Ward receiver under bond of $25,000.

Rent the Biggest Item.

Mr. McNaboe represents the Thompson-Starrett company, whose claims amount to $121,504 for money advanced; Elton T. Cowan, $1,018 for merchandise, and the Hotel Rector company, $320,265 for rent.

According to the petition the $50,000 assets consist mainly of food supplies, wines, liquors, cash, and furniture. The creditors say they have reason to believe that the hotel management has considerable cash on hand. The Hotel Rector company, landlord of the alleged bankrupt, has taken possession of the hotel property pursuant to the terms of the lease.

The petition charges that on May 25, 1913, the management committed an act of bankruptcy by transferring to Burns Bros. property valued at $1,295.43, with intent to prefer them over other creditors.

Blow Worst to Rector.

The blow comes to Charles E. Rector, manager and principal proprietor of Rector's, after nearly a quarter century of apparently increasing prosperity, for three or four years ago his fortune was well over $1,000,000.

Rector's restaurant, as it was known in Broadway the first decade of the century, closed a nine years' career on Feb. 10, 1910, to be supplanted by the Hotel Rector, which was opened on Dec. 28 of that year.

According to a statement made by Mr. Rector's lawyer today the new hotel prospered in 1911 and early in 1912, but during the winter months and this spring business had so far fallen off that the interest on the first mortgage could not be paid.

Founder Loses Fortune.

It was said today that the Thompson-Starrett company now controls the Rector Hotel company.

"Mr. Rector," said Attorney Stoddard, "is out of it. He sacrificed many thousands of dollars of his personal fortune trying to tide the business over, but failed. Mr. Rector did everything an honest man could do. I regret to say the report that Mr. Rector has lost his entire fortune is true."

ASSEMBLY PREPARES FOR RUSH

Legislature Adjourns After Clearing Decks for Bills Likely to Pass—Appropriations Favored.

Springfield, Ill., May 29.—[Special.]—The general assembly adjourned today until Tuesday, with the decks cleared for final action on all bills which have a chance for passage. Appropriation bills will have the right of way in both senate and house, and everything else will take a back seat, unless there is a specific order to the contrary.

The most of the senate's attention today was devoted to an unavailing attempt to pass senate bill 420, the sanitary district bill, which is being bitterly opposed by Illinois valley's representatives because of the overflow suits which have been pending against the sanitary district for overflow damages in the downstate counties.

Gov. Dunne departed at midnight for Chicago, and will return tomorrow night.

Gets $5,000 for Alienation.

Dr. Victor I. Englert, who was named as co-respondent in the divorce case of Henry Kors against Nora E. Kors, was assessed damages of $5,000 by Judge Moran of the Circuit court yesterday in the alienation suit instituted by the husband.

"ALBINI" DOES LAST MYSTERY

Magician Dies Without Revealing His Real Name.

NOT EVEN WIFE KNOWS.

Had Long Been Popular on "Small Time" Vaudeville Circuits.

"The Great Albini" mystified the public of America and Europe for thirty years with his tricks of magic. Yesterday he died and his last delusion probably will last forever. He died without revealing his real name.

Even his wife and children do not know what the magician's name was before he went on the stage. One or two employés of the Sullivan & Considine circuit have heard Albini's boyhood name, but they have forgotten it.

Dies of Dropsy.

Herbert A. Albini, as he registered at hotels, died suddenly yesterday in a bathroom at the Grant hotel, Madison and Dearborn streets. Dropsy was the cause of death. He was born fifty-two years ago in England and was of Jewish parentage. "The Great Albini," as the readers of billboards knew him, came to America and made an immediate hit with his tricks of magic and monologue "patter."

Twenty years ago, it is said, he saved the life of Charles Considine, one of the partners in the Sullivan & Considine combination. Also he was a close personal friend of Mr. Considine. Year after year he was given "time" in Empress theaters when he was down and out.

Magic Made Him Popular.

"He was the greatest magician on the stage today," said a vaudeville manager. "His magic and the monologue which he gave, usually at the expense of the audience, made him popular. In recent years however, he grew intimate with the two short glasses and the bottle in barrooms and wasn't dependable."

Albini was to have opened an engagement at the Colonial on Monday. He is survived by a widow and twelve children.

FUNERAL OF GEN. LOMAX TODAY.

Confederate Hero Had Hoped to Live to Celebrate Gettysburg's Semi-Centennial.

Washington, D. C., May 29.—Memorial day will be funeral day for Maj. Gen. Lunsford Lindsay Lomax of the confederate army, who died on Wednesday. Gen. Lomax had hoped to participate in the semi-centennial celebration of Gettysburg in July. However, a fall in his house at Warrenton, Va., two weeks ago resulted in fatal injuries.

OBITUARY.

CORNELIUS ROBBINS FIELD died suddenly yesterday at the home of his son in Brooklyn. He was born in Troy, N. Y., seventy-seven years ago. He became prominent in real estate development in the vicinity of Chicago. He was the first mayor of Highland Park, where he lived for many years. For years he was connected with the First National Bank of Chicago.

JAMES H. KEELER, 79 years old, for fifty-nine years head of the James H. Keeler & Co. real estate firm, and a native of Brockville, Canada, died Tuesday night at Elgin. He is survived by the widow and a son, Howell Keeler of Oak Park. The funeral will be tomorrow at 1 o'clock at Belvidere.

JOHN GEFFS, a charter member of Park Manor lodge No. 809, A. F. & A. M., died on Monday in his sixty-eighth year. Services will be held Sunday at 10 a. m. in the Englewood Masonic temple. The body will be taken to Toronto, Canada, for interment.

MRS. W. G. SKILLEN, wife of Dr. W. G. Skillen, died yesterday in her twenty-fourth year at her home, 4317 North Robey street. Her maiden name was Marian Stanley. Her funeral tomorrow will be private.

HARRISON MINER, aged 73, vice president of the Savings bank of Kewanee, Ill., and an extensive land owner, is dead.

DEATHS.

[For other death notices see page 17.]

MORAN—John E. Moran, husband of Margaret, nee Kelly, father of Martin E. and Dorothy L. Moran, and son of Martin and Anne Moran. Funeral Saturday, 9:30 a. m., to St. Matthew's church, to Mount Carmel, by automobile. Springfield, O., and Dayton, O., papers please copy.

FOSS HAS STRIKE OF 1,200 MEN.

Employes of Governor of Massachusetts Quit When Refused Higher Pay Because of Tariff.

Hyde Park, Mass., May 29.—The plants of the B. F. Sturtevant company and of the Becker Milling Machine company at Hyde Park, from which 1,200 workmen walked out on strike today, probably will be shut down indefinitely, according to a statement made tonight by Gov. Eugene N. Foss, who owns a controlling interest in both concerns. Recently in refusing the 20 per cent increase in wages demanded by the men Gov. Foss said that changes expected in the pending tariff law made it impossible to grant any advance.

OLD AGE PENSION LOSES IN HOUSE

Representative King's Proposition Lacks Six Votes for Its Passage.

SPLIT IN ALL PARTIES.

McCormick Favors Idea, but Attacks the Measure as Improperly Drawn.

[BY A STAFF CORRESPONDENT.]

Springfield, Ill., May 29.—[Special.]—The King old age pension bill failed of passage today by lack of six votes.

All of the parties, except the Socialist three, divided seriously on the bill.

The bill was admitted to be the pioneer measure of its kind in a state legislature. It was for the pension of all persons in Illinois of 75 years and upward.

Old Man as an Argument.

Representative King in opening his argument for the advancement of the bill had brought upon the floor of the house a man, 83 years old, who makes a precarious living selling popcorn and chewing gum around Springfield.

Representative Rothschild protested against bringing the old man before the house. No one has greater respect for old age than himself, but he objected to bringing of unfortunates into public view in this fashion. He thought the bill should be discussed on its merits and not sentimentally.

McCormick Attacks the Bill.

In speaking against its passage Representative McCormick said in substance: "I oppose this bill, not because I am opposed to old age pensions, but because I want the first bill adopted in this country to be a success, in order that old age pensions may extend from state to state, whereas I believe if this bill, which is simply an adaptation of the English act, should pass, it will fail and progress throughout the nation will be impeded."

TAX COMMISSION TO SLEEP?

Bill to End Board of Equalization May Not Be Pushed.

SPLIT AMONG DEMOCRATS.

Some Want Clear Track for I. and R. and Other Measure Held Over.

[BY A STAFF CORRESPONDENT.]

Springfield, Ill., May 29.—[Special.]—Although the administration bill providing for the abolishing of the state board of equalization and the substitution of a state tax commission, governed by statute, went to third reading in the house today, there is strong belief the bill will not be pressed and that it will be made an issue in the extra session when that is called by the governor.

It is reported strong opposition has arisen within the Democratic ranks to making the elimination of the state board an administration matter and that there have been reasons presented which have caused close advisers of the executive to recommend that definite action be delayed until there is a settlement of the submission of the initiative and referendum resolution.

Board Figures in Revenue Bill.

In the event of the failure of the legislators to send out the I. and R. to a vote of the people as a proposal for a constitutional amendment, it seems established that the effort will be pushed to put out the proposed constitutional amendment for general revision of the revenue section of the constitution, which would include provision for the abolishment of the present state board.

There are surface indications that enough opposition has been engendered already to seriously endanger the governor's flat proposition of summary abolition of the state board.

Dunne's Aids Fear Turndown.

The feeling seems to be that the administration lieutenants, in view of the supposed sentiment, do not care to take the chance on a turndown of an administration proposition when the chances are favorable as matters stand for a general overthrow of everything but appropriation bills. The administration bill as it came from the revenue committee of the house went through second reading without amendment today, due to the protracted battle which was made concerning the old age pension bill.

The real test will come on third reading, and if it is made certain next week that nothing will go by except the appropriation bills the chances are that the effort to put it over will not be pushed strenuously.

BUYS UNCLE REMUS MAGAZINE.

Walter Pulitzer Takes Over Publication Founded by the Late Joel Chandler Harris.

Washington, May 29.—Announcement was made here today of the purchase by Walter Pulitzer of New York of the Uncle Remus magazine, founded several years ago by the late Joel Chandler Harris at Atlanta, Ga.

AMUSEMENTS.

GOVERNOR'S DAY AT NEW SANS SOUCI GARDENS

N. B.—Gov. Dunne and His Staff Will Dine at These Beautiful Gardens Tonight.

Majestic — Particular Vaudeville For Particular People
James K. Hackett in "The Bishop's Candlesticks"
Mike Bernard and Willie Weston
Mlle. La Tosca & Co.
Brenner & Ratcliff — Bixley & Lerner
John & Winnie Hennings — Polzin Bros.
Gillette's Animals — Kinodrome
Night Prices 15-25-50-75c — Tel. Central 6480
Summer Matinee Prices—Entire Gallery 15c. Entire Balcony, 25c. Entire Main Floor, 50c. Excepting Saturday and Sunday and Holidays
Next Week | Lillian Russell IN HER EXCLUSIVE SONGS AND BEAUTY MONOLOGUE

GREAT NORTHERN HIPPODROME
Quincy St.—Jackson Blvd., 100 ft. from State St.
Continuous Performance—11 A. M. to 11 P. M.
TODAY, 10-20c TONIGHT, 10-24-30c.
CIRCUS
VAUDEVILLE
HIPPODROME
11 A. M. TO 11 P. M. CONTINUOUS

Comiskey Park — BASEBALL PALACE OF THE WORLD
BASEBALL TODAY
WHITE SOX vs. DETROIT
TWO GAMES — Morning Game at 10:30 a. m. Afternoon Game at 3:00 p. m.
Reserved seats on sale at The Hub, Jackson Boulevard and State Street.
Phone Private Exchange 8. Automatic 65668.

POWERS' — Twice Daily 2:15 8:15
PAUL J. RAINEY'S AFRICAN HUNT — All Seats Reserved 25c & 50c
Most Marvelous Motion Pictures Ever Taken More Thrilling Than Any Play

C&G SHOES

TOMORROW— SEE THIS
"O-G" PUMP
Our Regular $5 Pump—
$4

AN IRRESISTIBLE BARGAIN

Smart "O-G" creation, diamond tip, leather covered buckle, medium low heel, gunmetal only.

BOTH WOMEN'S STORES SATURDAY

O'CONNOR & GOLDBERG
WOMEN'S STORES 205 SOUTH STATE 23 E. MADISON ST. — "Four O-G Booteries" — MEN'S STORES 205 SOUTH STATE 6 SO. CLARK ST.

CLOTHES SHOPS

Wearers of Fine Apparel Will Appreciate the Very Unusual Values We Offer in

STEIN-BLOCH
Smart Clothes & Other World Famed Makes

DOUBLING our volume of sales of a year ago means a greater buying capacity and correspondingly greater value giving power. Tomorrow we're displaying a fine collection of beautiful suits of STEIN-BLOCH and other makes, in blues, tans, grays and fancy mixtures. We are confident the equal of these suits could not be procured at your tailor's for less than $40. Our price $25

If you're ready for a straw hat see our exceptional showing at $3 and $4. Panamas, $6 to $20.

Open Saturdays Till 10 P. M.

WELLS CLOTHES SHOPS
A. J. UNGER, President
21-25 West Jackson Boulevard
Branch Store: 110 West Randolph, Hotel Sherman

16-Year Guarantee — All Examinations Free of Charge.

OUR RAPIDLY INCREASING BUSINESS PROVES Our Claim of "MOST MODERN DENTISTRY"

WE have combined our efforts to give you the best dental work, in sanitary offices, at fair, moderate prices, the latest, advanced methods and—Not a Particle of Pain.

SOLACEA TREATMENT
(TRADE MARK)
Is McKinley's discovery of the pain destroyer. It's the satisfactory, harmless, modern way to treat teeth. McKinley's other discovery—Nuprocess Dentistry—gives you "natural-artificial" teeth without plates.

McKINLEY PRICES RUN AS LOW AS

Porcelain Crowns,	$2	"Nuprocess" Teeth (without plates)	$5
Gold Crowns - -	$4	Spl. "Kantfail" Plates (Gold Dust Rubber)	$8
Bridgework - -	$4		
Fillings - - -	50c		

SEND FOR FREE BOOK

McKINLEY
DENTISTS
Suite 201, 36 W. Randolph Street
N. E. Cor. Dearborn (2d Floor)
Hours: 8:30 a. m. to 8 p. m. Sundays, 10 to 12. Out of town folks make appointments by mail.

Children Love to Take

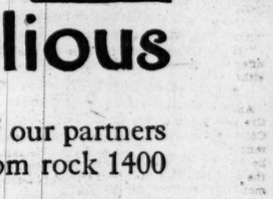

It tastes so good—like "soda". A sparkling refreshing, effervescent drink—It is perfectly safe. A gentle, natural aperient that does not gripe or weaken.

For generations this famous salt has been used as a general family remedy for biliousness, constipation, indigestion, dyspepsia, inactive liver, headache, sleeplessness, bad dreams, poor appetite and many other common ills.

Sold by all Druggists.

Prepared only by J. C. ENO, Ltd., London, S. E., Eng.
Wholesale of Messrs. E. FOUGERA & CO., 90 Beekman Street, New York City; and of Messrs. JAMES BAILY & SON, Wholesale Druggists, Hanover Street, Baltimore, Md.

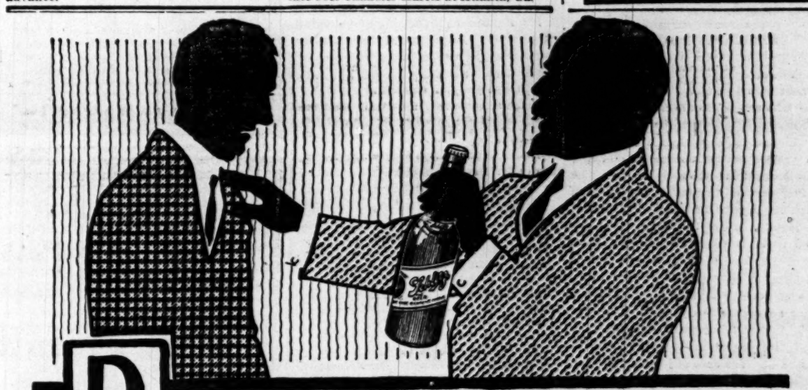

Pure Beer Will Not make You Bilious

We go to Bohemia for hops; one of our partners selects the barley; water is brought from rock 1400 feet under the ground.

Not only is Schlitz—every drop of it—filtered through white wood pulp, but even the air in which it is cooled is filtered.

Before it is offered to you it is aged for months in glass enameled tanks. It will not, it cannot cause biliousness. It will not ferment in your stomach.

Light starts decay even in pure beer. Dark glass gives the best protection against light. The Brown Bottle protects Schlitz purity from the brewery to your glass.

More and more people every year are demanding Schlitz. Why don't you demand this pure beer?

See that crown or cork is branded "Schlitz."

Phone Monroe 6200
Automatic 34-848
Jos. Schlitz Brewing Co.
Bottling Department
Ohio and Union Streets
Chicago, Ill.

Schlitz
The Beer That Made Milwaukee Famous.

26

The Chicago Tribune

THE WORLD'S GREATEST NEWSPAPER

FOUNDED JUNE 10, 1847.

ENTERED AS SECOND CLASS MATTER JUNE 8, 1906, AT THE POSTOFFICE AT CHICAGO, ILL., UNDER ACT OF MARCH 3, 1879.

All unsolicited articles, manuscripts, letters, and pictures sent to "The Tribune" are sent at the owner's risk and The Tribune company expressly repudiates any liability or responsibility for their safe custody or return.

SWORN CIRCULATION.

Net paid circulation of The Chicago Tribune, as reported under oath to the United States government under section 4673½ of the postal laws and regulations, being the average from Oct. 1, 1912, to March 31, 1913:

Daily 245,449
Sunday 363,119

The above figures are exclusive of all papers which have been wasted, spoiled, returned, duplicated; delivered as complimentary, in exchange, as samples; which were missed or lost, or were late in arriving at their destination, or that remain unsold. They also are exclusive of papers paid for, but on which money so paid has been refunded.

FRIDAY, MAY 30, 1913.

VETO THE CALUMET OUTRAGE.

Square on the shoulders of Gov. Dunne now rests the responsibility of life or death for the Kleeman Calumet harbor grab.

Engineers of knowledge and distinction, citizens and associations of proved disinterestedness and public spirit, the responsible press of Chicago have thoroughly exposed this preposterous project. Justice to the people of the sanitary district, common sense, foresight, public policy all demand that this measure shall be vetoed.

Will Gov. Dunne write across an unforgettable page of his public record his deliberate approval of this public wrong?

PUBLIC PROTECTION.

Senator Ettelson's bill amending the state pure food bill to include drugs is meeting with not unexpected opposition. The measure has the strong approval of the state food commission, and the governor is said to favor it emphatically, so the public's interest in the warfare on "dope" is being carried on with confidence. The Ettelson bill, No. 528, is an elaborate measure, thoroughly empowering the commission to bring under proper regulation the manufacture and sale and labeling of drugs, and follows the lines of the best existing legislation on this subject.

The people of Illinois are entitled to this protection. No legitimate business interests will be injured, no legitimate business methods interfered with. The assembly should recognize the need for this extension of public protection and pass the bill without weakening amendment.

ABOLISHING FINES.

The appointment of a woman judge to try cases of delinquent girls was a happy move. The next step in humane handling of the woman who errs lies in the same disposition of her case after she has been found guilty.

Church and social workers are now raising a protest against the system of fining women brought into the morals court. The fine, they say, only aggravates the problem of vice, for it puts the woman in debt and, consequently, under further obligation to the man who is keeping her in this life of slavery. Instead of fines, it is suggested, repeating offenders should be sent to the house of correction, where they would be taught an occupation whereby they could earn an honest living upon their release.

The first suggestion is wholly deserving of approval. The ends of justice and morality are hindered rather than furthered by the imposition of a fine upon the delinquent girl. She should be sent to an institution and taught a trade. It is questionable, however, whether the house of correction is the best type of instruction for her. New York has a farm where women of that class are sent, and where they are taught certain trades. Chicago might follow the example set.

Meanwhile, senate bill 389, giving the morals court the right to send delinquents to the House of the Good Shepherd, or the Coulter Home for Girls, or, in the case of more persistent offenders, to the bridewell should be enacted.

THE TRUTH ABOUT MEXICO.

"Observer's" narrative of the Huerta plot and the murder of Madero and Suarez, published yesterday morning in THE TRIBUNE, is a careful, dispassionate account of the establishment of the Borgian crew of assassins now asking the United States government for recognition.

The attempts of American residents in Mexico to persuade President Wilson that our national interests demand and our national honor can stomach an indulgence of turncoats and cutthroats will hardly survive a general understanding of the situation as "Observer" explains it.

No one in America doubted that Huerta killed Madero. The American apologists in Mexico City ignore the fact as if it revealed only an uncertainty of temper and a stress of circumstances in a man otherwise well disposed and a government otherwise honorable.

Huerta's villainies were more interesting. He not only killed Madero, whose money he was taking. He prevented the conciliation of Zapata by carefully designed treachery. He left Orozco free to operate in the northern states, and devoted himself to grafting off the territory he was sent to reduce to order. He was at the bottom of the coup Felix Diaz attempted in Vera Cruz, and he allowed it to fail in order that he might lay his hands on Diaz and use both him and old Bernardo Reyes later in Mexico City.

He had Reyes killed at the first exchange of shots in the revolt in the city. He had need of the old dodderer to warm the public mind to the glorious rising against authority, and then in the old fellow's moment of triumph he blew his head off. He slaughtered Madero's only dependable troops, the rurales, by sending them down a street in an attack on machine guns. He had Gustavo Madero, with whom he had been drinking, tortured and killed. He had Madero and Suarez killed, and now the government of which he is the head asks recognition of the United States.

We might as well come to an agreement with a rattlesnake or sign a treaty with a copperhead. Huerta is in extremis. The constitutionalists are hurrying the day when he will be in flight or hanging from a tree. We can wait that time.

A CHALLENGE OF DECENCY.

A book agent walks into the office of the superintendent of schools.

This superintendent is a woman of national reputation, of proved high character, and professional distinction.

Her position is the highest executive office in the public educational system of the fourth city in the world.

Does the book agent show any apparent consciousness of these facts? Does he come in with his hat in his hand respectfully to petition official consideration of his wares?

He does not.

He tells this high official and distinguished woman that he "will get her scalp."

Is he thrown out by the scruff of his neck?

He is not.

Why?

Why, gentlemen of the board of education? Why, Mayor Harrison? Why, people of Chicago?

No such situation as has been disclosed in this disgraceful episode could possibly have been created unless there were something rotten in our school affairs. No book agent, no representative of any private money making corporation could have borne himself with the insufferable insolence of this book agent unless there were something rotten in our school affairs.

What is this secret current of influence which is strong enough to force an official like Ella Flagg Young to defend herself before a body of supposedly responsible representatives of the people of Chicago?

What is the weight of the pull of a stockyards gangster and a lodging house boss in the educational affairs of Chicago?

What is the weight of publishing houses for the dictation of school purchases and school policies, and the mulcting of parents for unnecessary changes of text books?

This scandal is rank, and if the community is not sound asleep it will not endure that it be whitewashed or shuffled out of sight.

WE REASSURE JAPAN.

Secretary Bryan has authorized the American embassy at Tokio to deny that the movement of two companies of coast artillery from New York to Hawaii was a war measure, thus confirming our own belief that it was not. It was Mr. Bryan's embarrassment to find that Secretary Garrison was obliged to carry out military plans of the preceding administration, made when California was getting along peaceably with the Jap farmer, and order a movement of troops constituting so considerable a part of our armed force as to give Japan cause for uneasiness.

Mr. Bryan thus found himself uncomfortably capped by a helmet at the precise moment when he was uttering words of love for all men, including such as are ineligible to citizenship as well as such as are eligible. Naturally the worthy man, alarmed by the sound of his own voice rumbling within the steel casque, hastened to pull it off and to show his smiling face to the world again. Both Mr. Bryan's hands are outstretched in peace and there is nothing up his sleeve.

The tension of this awkward moment is relieved.

DOESN'T "Memorial day" convey the idea a little better than "Decoration day"?

THERE is no denying that it often rains on the 80th of May—but there are mackintoshes and umbrellas.

THE soldiers whose memory we honor today had to march through a great many rainstorms between 1861 and 1865.

FROM the colonel's testimony we gather the impression that he doesn't like cigarcoats any better than President Wilson likes lobbyists.

IN your wildest flight of imagination did it ever occur to you that the Hon. H. Dink would become famous some day as a spelling reformer?

IN A MINOR KEY.

Hitherto Unpublished Story About Him.

One day not long ago, a slender, average sized man with a grave, studious, preoccupied look on the face of him, was riding his bicycle leisurely through the suburbs of an opulent and important city.

As he pedaled along a lonely stretch of road two masked men suddenly stepped out from behind a huge tree by the roadside and confronted him with drawn revolvers.

He stopped and dismounted.

"I wish you wouldn't point those things at me," he said. "Accidents have happened through the careless handling of firearms. May I ask you what you want?"

"We want yer coin!" briefly answered one of the two men; "an' wotever jooiry ye've got about ye!"

"Well, you will have to 'frisk,' me," he rejoined. "I think that is the conventional term for it. I have to 'hold up' my wheel, you see."

A ghost of a smile faintly irradiated his lean face for a moment.

The two men went through his clothes with a facility born of long and frequent practice. They relieved him of a cheap but serviceable watch, an unpretentious stickpin, and $3.20 in currency.

"Now, gentlemen," he said, "if you will pardon me for using the expression, it must be apparent to you that the tangible results of this business venture of yours are scarcely commensurate with the efforts put forth and the possible risks involved. But let that pass. Gentlemen, answer me on your honor—such as you have. As citizens of this country, and aside from your occupation, don't you consider yourselves good Democrats?"

They looked at each other, then looked at their victim again, and nodded.

"Well, you have robbed a Democratic president of the United States—and the first one the country has had in sixteen years. Don't you feel a bit ashamed of yourselves?"

Without a word they handed back the cheap but serviceable watch, the unpretentious stickpin, and the $3.20 in currency, turned their backs upon him, tore the masks from their faces, climbed a fence at the side of the road, and speedily vanished from sight.

The solitary wheelman slowly remounted his bicycle and rode along as before, but his face wore a look of perplexity.

"Let me see," he muttered, as if vainly trying to recall something that had escaped his mind, "where was I when that little episode interrupted the current of my thoughts?"

. . . . . .

"Bill," said one of the two holdup men, half an hour later, as they stopped to rest, "d'ye reckon that reely was Woodrow hisself?"

"Durned if I know," responded the other; "but it looked like 'im."

C. W. T.

How to Keep Well. By Dr. W. A. Evans.

Questions pertinent to hygiene, sanitation, and prevention of disease, if matters of general interest, will be answered in this column. Where space will not permit or the subject is not suitable, letters will be personally answered, subject to proper limitations and where a stamped addressed envelope is inclosed. Dr. Evans will not make diagnoses or prescribe for individual diseases. Requests for such service cannot be answered.

BREAD.

THAT bread is the "staff of life" is an old saying that is hardly subject to contradiction. Everybody eats bread. It is more abundantly used that any other article of food.

Bread is made of flour ground either from wheat, buckwheat, barley, rye, or corn. Enough water is added to the flour to make a uniform dough, after which it is kneaded, either by hand or machinery. A pound of bread is composed of three-quarters of a pound of flour and one-quarter of a pound of water. To this is added enough yeast to excite a fermentative process.

As a result of the fermentative process starch is converted into alcohol, carbonic acid, and water. Just enough salt is added to the bread to give it a pleasant, wholesome taste.

The object of baking is to kill the yeast germ and arrest fermentation. The art of baking bread is all important, since it has much to do with whether the bread is heavy or soggy and whether it is sour. When the baking process leaves the bread in this state it has not been scientifically done, as the germ of fermentation is still active.

Where bread is made from wheat flour it is usually referred to as white, gluten, graham, whole wheat, and bran bread, the name being derived from the particular kind of flour from which the bread is made.

Of these, the white is higher in nutritive value, but it may not be so wholesome, as it is less bulky, contains less roughening, and hence is more constipating.

Graham and whole wheat breads are supposed to be made from flour which contains all of the constituents of the original grain in their same proportions. In many cases, however, the graham and whole wheat flours have been but partially bolted.

Bread is a mixed food, containing many classes of ingredients—fat, salts, sugar, protein, and starch. While it contains fat, it does not contain enough to make it a perfect food, which probably explains in part the reason why people eat butter with their bread.

Bread does not seem to tire the appetite. No better explanation, perhaps, could be given for its common consumption than this fact.

The free use of hot bread is usually tabooed by hygienists for several reasons. Hot rolls, for instance, are not thoroughly chewed before swallowing, and are, therefore, not properly mixed with the digestive juices. There may be too great a quantity eaten, because of greater palatability. Accordingly, the habit of eating stale bread instead of fresh should be encouraged.

White bread usually is more pure than the brown breads, because it is easier to adulterate the brown breads than the white. White bread, however, may be adulterated with chalk, gypsum, pipe clay, and similar articles.

The addition of a mineral acid to bread containing these adulterants produces an effervescence when it comes in contact with the carbonates used as such adulterants.

PREVENTS STABLE ODOR.

J. L. N. writes: "Will you kindly let me know if there is any truth in the claim made for powdered lime in the inclosed clipping:

"'The visitor who now goes through the stables of the Fies, Doerr & Carroll company, in New York, where horses have been kept constanly for sixty years, would not, if he were blindfolded, know that he was in a stable. The remodeled, renovated buildings are without a particle of stable odor. This is due in part to a new wrinkle in sanitation introduced by William Bradley. In one corner of each barn is a small bin filled with pulverized limestone, which the grooms sprinkle lightly over the floors every day or two. The effect is truly astonishing. Mr. Bradley says it not only absorbs all orders but all moisture as well, keeping the barns in a condition that no amount of hard work and good management could have equaled under old methods. "And if you can find a fly in any stable where that limestone is sprinkled, I shall pay you a quarter apiece for them," Mr. Bradley added. It would seem as though other owners of stables might well give limestone a trial as a dissipator of odor and enemy to flies.'

"Is there anything that can be used to prevent flies from breeding in manure that will not destroy its fertilizing qualities?"

REPLY.

The method described is excellent. It has been used by at least one wide-awake dairyman for years, I know. It prevents odors, and it adds to the value of the manure. However, it is not of great value as an anti-fly measure. If Mr. Bradley has been paying 25 cents a fly for many years, he is probably in the poorhouse now. Prof. Forbes says that sulphate of iron, one pound in a bucket of water for each horse or cow, each day, prevents flies, and does not harm the manure.

DOCTOR MEANS CONSUMPTION.

Mrs. G. L. F. writes: "A man past 35 is troubled with a cough, mostly in the morning, and raises mucus, which, he says, is caused by catarrh. After he clears his head he seems all right for the day. He has just been examined by a doctor, who has found a bad spot on the right lung. He smokes a great deal. Do you think these are symptoms of consumption? What do you advise?"

REPLY.

When a doctor says there is a bad spot on a lung he means consumption is present. If the diagnosis is correct the man should go at once on an open air rest feeding treatment. This should be taken in a sanitarium if it can be arranged. Home treatment generally is unsatisfactory.

BETTER NOT GIVE OIL.

Anxious Reader writes: "Is it wise for a mother to give small children, one 3 years and one 5 months old, olive oil for constipation? They are unusually large and heavy children and it seems to me that the oil would do more harm than good."

REPLY.

It is permissible, though it is not wise. She should be able to control the condition in the older child by giving fruits and vegetables. The younger may take some orange juice. In addition, she can help by regulating her own diet.

LA MARQUISE DE FONTENOY.

[Copyright: 1913: By the Brentwood Company.]

THE Comtesse de Greffulhe, organizer of the floating exhibition of French art—bronzes, porcelain, embroideries, laces, tapestries, crystals, jewels, ivories, etc.—which arrives in New York today on board the liner La France, which has given up two large galleries fitted with glass showcases for the purpose, is acknowledged leader of the smartest Parisian society, and the originator of all sorts of enterprises for public benefit.

Her idea in devising this latest of her schemes is to give the masters of French decorative art an opportunity to make their works known to people on this side of the Atlantic.

The two galleries of La France, which will be open for inspection during the vessel's stay in New York, contain some of the finest works of Rodin, Faliz, Lalique, Bourdelle, etc., and it is proposed to change the exhibits on each trip of La France, so as to give a chance to as many leading creators of decorative art as possible to become known in the new world.

A couple of years ago the Comtesse de Greffulhe started in Paris an institution, entitled the School of Marriage, and which, having for its object the teaching of economy, neatness, cooking, needlework, and what may be described as home making, has proved a great success.

It teaches the students how to cook a wholesome meal for 15 cents, how to fashion a dainty and practical trousseau for the modest sum of $15, and how to please the future husband by cheerfulness, intelligence, neatness, economy, and sweetness of manner. It always has a large number of pupils, chiefly girls of the working classes, and daughters of city employés.

The Comtesse is a rich, clever, and brilliant woman, passionately fond of music and the high priestess of Wagnerism in France. It is entirely due to her influence that the former prejudice against the creator of the "Niebelungen" has disappeared.

During the days of Napoleon III. Wagner's operas were hooted off the stage, and the popular demonstrations against them were so great that, on the night of their only performance give at that epoch, Princess Pauline Metternich, then Austrian ambassadress, deliberately snapped her jeweled fan in two in passionate anger at the treatment accorded to the masterpieces of the composer.

Today these same operas are applauded, thanks mainly to the Comtesse de Greffulhe, who has thus shown herself to be more powerful in her generation than was Princess Metternich, in the day of her reign, as queen of fashion at Paris, prior to the war of 1870.

Parisian society, in fact, submits to her direction in matters of fashion, of mannerisms, of fads, and of taste, and, under the circumstances, it is a matter for congratulation that these tastes should be of an intellectual and of a philanthropic character.

A Belgian by birth, being the eldest sister of that Prince Joseph de Caraman-Chimay who was compelled to obtain a divorce from his American wife, the former Clara Ward, in consequence of her infatuation for the gypsy violinist, Rigo, she was brought up entirely in France, her mother being a member of the historic French house of Montesquieu.

She has not only a large fortune of her own, a portion of which consists of shares in the French Canal du Midi, a waterway between the Mediterranean and the Atlantic ocean, through French territory, constructed 250 years ago by her ancestor, Pierre Paul Riquet, Baron de Bonrepos, but her husband also is wealthy.

The Comte de Greffulhe is a most hospitable, genial, and open handed man, looking on the rosiest side of everything, and determined to permit nothing to cloud his sunny disposition.

He is the grandson of a peddler of Cevennes, who went to Paris at the time of the great French revolution and made a fortune. Realising earlier than most people the wane of the Napoleonic régime, he turned his eyes in the direction of the Bourbons, and became one of the most generous backers, in a monetary sense, of Louis XVIII., while he was still in exile.

After the restoration Louis recompensed the services thus rendered by creating Greffulhe a peer of France and a count.

Greffulhe thereupon married a Mlle. de Vintimille, daughter of one of the great nobles entirely ruined by the revolution. His son, Henri, married into the ducal house of De la Rochefoucauld, and was the principal banker of Louis Philippe during the last ten years of that monarch's reign, managing all the king's shrewd operations on the money markets of Paris and of other European capitals.

The present Comte de Greffulhe is the son of King Louis Philippe's banker, and has given evidence of the possession of a remarkable amount of diplomacy, in managing to remain on the best of terms with the republic, without forfeiting the good will of his friends among the monarchical parties.

It was in order to be able to maintain this exceptional position that the countess, when offered some time ago by the government the cross of the Legion of Honor, in recognition of the prominent part which she has taken in every philanthropic enterprise for the last twenty-five years in Paris, declined the distinction, on the ground that it might impair her powers of usefulness in connection with charitable undertakings.

So splendid are the hospitalities of the count and countess at their house in Paris, and, above all, at their château of Bois Boudran, that the count goes by the name of "the Veau d'Or" (golden calf), the one time golden hue of his fine beard, suggesting the yellow metal, being in part responsible for this sobriquet.

Bois Boudran has at least 10,000 acres of richly stocked game preserves, where royalists, imperialists, scions of foreign reigning houses, and pillars of the republican régime are accustomed to meet on a common ground.

Edward VII., the late King Carlos of Portugal, the Duke and Duchess of Aosta, Queen Mary Amelie, Russian grand dukes, and Austrian archdukes have all been entertained at Bois Boudran, the battues in the day time being followed by special representations of the Comédie Française, or else of some other Parisian playhouse, in the large private theater of the château.

The Greffulhes have several children, one of them being married to the Duc de Guiche, the clever son and heir of the present and eleventh Duc de Gramont.

Lewis Harcourt, British secretary of state for the colonies, is blessed with an altogether remarkable memory, which proved of inestimable service to his father, when he was acting as the latter's most devoted and efficient private secretary, and which, in one memorable instance, was of great value to the government and to the royal family.

When Queen Victoria died in 1901, neither her children nor any great officers of state had any idea of her wishes with regard to her funeral.

In the midst of this quandary, Lewis Harcourt happened to recall that, twenty years previously, when his father, the late Sir William Vernon Harcourt, was secretary of state for the home department, he had been intrusted by Queen Victoria with a mysterious, sealed package, with instructions that it was to be carefully kept at the home department and not to be opened until the day following her death.

It was found to contain Queen Victoria's instructions for her obsequies—instructions which were complied with, almost to the letter.

Lewis Harcourt is married to Miss Mary Burns, daughter of Mrs. Walter H. Burns, who is a sister of the late J. Pierpont Morgan.

His country seat, Nuneham park, Oxford, is one of the most beautiful places on the upper reaches of the Thames.

A LINE-O'-TYPE OR TWO

Insenist, quod quisque velit: non omnibus unum est, Quod placet: hic spinas colligit, ille rosas.—Petronius.

Chicago's Litany, Continued.

If things educational go to Gehenna,
And school books are picked out by Alderman Kenna,
O Satan, have pity on my lasting woe!

If boards that result from political logic,
Attempt to butt into affairs pedagogic,
O Satan, have pity on my lasting woe!

RESTORED, as if by heaven, to health, Mr. Morse has resumed business at the old stand. His career is an iridescent example of the deathless truism that honesty is the best policy. All a young man needs to begin business with is a desk and chair and a crayon portrait of Charles W. Morse.

WORK—fighting—that was Roosevelt's stimulant; he needed no whisky and bitters. It is only the man who never gets his second wind who feels the need of a bracer.

LIMPID ENGLISH.

[Senator Simmons, as reported by Collier's.]

Mr. Simmons—This bill does the very thing that I then said if it were done I would be in favor of free lumber.

With the accent on the limp.

"HAVE you had this one?" queries D. F. M.—"a sign on North avenue, 'Shoes Shined on the Inside.'" My dear sir, we began business with that sign many years ago. That is to say, when we set up in the coloumconducting (not the shoe shining) business, that sign was our entire stock in trade. And see how we've grown!

A CORROSIVE COMMENT.

[From the Kalamazoogazette.]

In speaking of the place as adapted for musical productions, Frederick Stock, conductor of the Chicago Symphony ochestra, said: "There seems to be no flaw anywhere. I went over the building and listened from every possible point, and the caustics are perfect."

THERE is no other splendid isolation quite so splendid as the splendid isolation of a railroad terminal.

The Merry War.

Dundee, May 29.—An earthquake shock was felt here today, and in thousands of homes the porridge pots were upset. The quake is believed to have been caused by suffragettes.

London, May 29.—Failure of an engineer to observe a signal set against him caused a bad wreck on the Midland this afternoon. Suffragettes are suspected.

Hindle, May 29.—A severe electrical storm with a heavy wind wrecked this village today. The disturbance is supposed to have been started by suffragettes.

London, May 29.—James Clayhanger, a worthless character, was found drowned in the Thames today. Suffragettes are supposed to have pushed him in.

WHEN a man is robbed of $20,000 worth of jewelry that didn't appear in his tax schedule, the joke is on somebody.

THE BARMECIDE BANQUET.

Sir: Final arrangements for the Barmecide banquet in honor of J. U. H., May 30, have been completed. Louis F. Post has been added to the starts. Since Louis got a job at Washington we had almost forgotten he is a reformer. J. U. H. will be presented by partial post with a brass shaving mug to match the one he already has. This will come as a complete surprise. D. M.

THERE is nothing selfish in Mr. Wilson's opposition to limiting the presidential term. He is quite willing that Mr. Taft should be renominated.

Helpful Hint to Authors.

[H. G. Wells, in the London Author.]

The sum "to a ha'penny" I have "put out advertising" to "arrive" at my "present stage of success" is just exactly £0 0s. 0d., and I have no doubt that Mr. Bennett and Mr. Shaw will confess to an equal parsimony. What my publisher spends is between himself and God. I never pay for advertisement or corrections, never allow an agency clause in my agreements (I generally don't do business through agents), always take 25 per cent upon a 6s. book, always exact a big check on account of royalties (rather larger than what is caused by the certain sales), always reserve the right to publish a cheap edition at less than 13d. at the end of two years, and never suffer a 13 as 12 clause. I draw up my own agreements with Messrs. Macmillan, who also, as a matter of courtesy—and subject, of course, to a considerate use of the privilege—give me unlimited free copies. If an author is really worth while publishing, he can get these terms from any decent publishing house, and I wish we could make some agreement among authors to hold the publishers generally at this level.

THE Japanese consider themselves racially superior to the Americans, but they are too polite to say so.

Staff Correspondence.

Detroit, May 27.—So the heads of the Brake trust have come to grief. I reckon they made too many brakes.

Here's one from the Roosevelt-Newett (but thought no one else did) trial, as reported by the W. N. G. N., the Detroit Free Press: "'Very good, very good,' came in sibilant tones from the colonel's lips." Take that home and try it on your hisser. J. U. H.

TRY THIS ONE, TOO.

[From the Washington Herald.]

The handclapping came when the colonel, in response to a question as to whether he had ever been under fire in Cuba, grinned and, displaying every molar in his jaws, hissed out:

"I was under every fire there was in the Cuban campaign."

"POOR Man's Garage, Gas Cart Alley, and Gaso Lane, are a few names suggested for Michigan avenue.

THE MOST FOOLISH CONVENTION.

T. A.: "What more solemn and absurd than to symbolize the existence of the other sex by taking off a portion of your clothing and waving it in the air!"

K. S. H.: "The convention that compels a man to wear a collar, coat, and vest at a July dinner, dance, or theater party."

"MRS. ZERO MARX Sues Husband for Separate Maintenance."

Nothing from nothing leaves nothing.

Frenzied Sue.

She boiled it, she oiled it,
She put on powder blue,
But still that wretched wrinkle
It bothered Frenzied Sue. W. G. H.

She hied her to a specialist,
Who taxed her bankroll sore;
And now she has two wrinkles
Where one had grown before. Bob.

CONCERNING the prize offered for an original witticism about the present vice president—or any other—D. M. writes: "I'll be glad to try if you will tell me the gentleman's name." Look him up in the almanack. You have as much time as we.

THE GYMNASTIC WEDDING GUEST.

[From the Deadwood Pioneer-Times.]

Swinging from the chandelier in the serving room, again you notice, the smilax and pink tea roses.

THE veteran beat the youngster at St. Andrews yesterday, and we old gentlemen should rejoice. There's one game that youth can't learn in a year or two.

QUALIFIED.

Employer—Do you understand how to wrap music?

Applicant—Oh, yes; I've read Old Doctor Gunn's criticisms for two years.

PERHAPS Editor Newett meant that the colonel was drunk with power, or ambition, or something of that sort. The defense might try it on.

HEARD ON THE EVANSTON L.

"Where do you get off for the concert?"

"Noyes street."

THEN there was another Dutchman—

"Mynheer Vandunck, though he never was drunk,
Sipped brandy and water gayly."

THE First Page looks natural again.

B. L. T.

The Friend of the People.

Communications to this department MUST be signed by the full name and address of the writers. No attention will be paid to letters unless they are so signed. This is important to note, as many answers are sent by mail direct to the writers. Pen names may be used if so desired, but for our benefit you must give us your full name and address.

THE DOCUMENTS IN THE CASE.

Chicago, July 10, 1912.—[To the Friend of the People.]—Is there a law compelling people to take care of and keep in proper condition the cement sidewalks in front of vacant property?

I refer to the sidewalk in front of the premises which number is either 3743 or 3745 Waveland court. It has been that way for something like three or four years, and does not improve with age.

A NEIGHBOR.

Supervisor Corey reports that in front of the above premises, which are owned by E. J. Coyle, 10 North Union street, there is a six foot cement sidewalk which is crumbling away. He has notified the owner to have the same replaced with a new walk.

N. E. MURRAY,
Superintendent of Sidewalks.

Chicago, Sept. 21, 1912.—Mr. N. E. Murray, Superintendent of Sidewalks: On July 10 I wrote a letter to THE CHICAGO TRIBUNE "Friend of the People" department making inquiry if there is a law compelling owners to take care of and keep in order the sidewalks in front of their vacant property.

I was informed through their columns that Supt. Corey reported that the walk in front of the premises at 3743 Waveland court was in bad condition and that he had notified the owner to have same replaced with a new walk.

To this date there has been nothing done in the matter and this particular piece of sidewalk is becoming worse and more unsightly from day to day.

NEIGHBOR.

Chicago, Oct. 8, 1912.—Mr. N. E. Murray, Superintendent of Sidewalks: Would greatly appreciate if you would refer to my letter of Sept. 21 and let me know at an early date what your department has done towards having repairs made on the badly crumbled away cement sidewalk in front of the premises at 3743 Waveland court.

NEIGHBOR.

Chicago, Oct. 22, 1912.—Dear Sir: Your complaint as to condition of sidewalk in front of 3745 Waveland court was referred to Inspector Snyder for investigation and attention. Mr. Snyder reports that he has notified the owner of this property to build a new walk in front of same.

N. E. MURRAY,
Superintendent of Sidewalks.

Chicago, Dec. 6, 1912.—N. E. Murray, Superintendent of Sidewalks—Dear Sir: In reply to your letter of Oct. 22 in reference to the condition of the sidewalk at 3743 Waveland court, beg to say that I have had this matter up with the board of local improvements with various sources since the 10th day of July, and it seems strange that the only satisfaction that can be obtained is that the owner of the property in question has been notified. Is this all the department does, to notify? Are these notices or notifications not followed up to see that the conditions mentioned in the notices are remedied?

If the bureau of sidewalks cannot obtain action on these notices kindly inform me by return mail what person, or body, or department under the city's jurisdiction this matter can be taken up with in order to get action.

An early reply will greatly oblige the writer. NEIGHBOR.

Chicago, Dec. 17, 1912.—Replying to your letter of Dec. 6, in regard to condition of the sidewalk at 3743-45 Waveland court, in which you inquire if this bureau has no method of following up notices, you are advised that the only method we have of following up these notices is to prepare an ordinance and have assessment proceedings confirmed and the work done under city contract, provided the owner does not do the work. We are preparing such an ordinance to cover this case.

I have also this day written the owner, Mr. E. J. Coyle, 14 North Union street, again notifying him to rebuild the walk. N. E. MURRAY,
Superintendent of Sidewalks.

Chicago, May 6.—[To the Friend of the People.]—Trying vainly for the last five years to have sidewalk in front of 3743 Waveland court put in. Enclosed find the effort I made after reporting to the sidewalk department with no results further than the last (Dec. 17) reply. Will you please ask the department what power keeps them from getting the promised sidewalk put in place? Letters like the last one are to me of no use except that one sees that he is up against it and therefore I ask your kind help. NEIGHBOR.

Chicago, May 23.—With reference to the attached communication complaining of walks on Waveland court, would say that there were several notices served on the owners of the property to repair the walk, to which no attention was paid. There is now a proceeding under way to have the work done by ordinance, but in any event the work cannot be done before some time in the fall.

N. E. MURRAY,
Superintendent of Sidewalks.

CONDUCTOR WILL BE INSTRUCTED.

Chicago, May 26.—[To the Friend of the People.]—The transfers issued by the Chicago Railways company are supposed to be good for fifteen minutes after punched. What is to be done when conductor 2904 of the Robey street line refused transfers punched 9:40 p. m. at exactly 9:45 p. m.? [transfers numbered 1761]. Is there no exception when car from which transfers were issued becomes delayed? Should not such conductors be so informed?

A. L. BREDFIELD.

A transfer punched 9:40 p. m. is valid until 9:45 p. m. if otherwise properly marked and dated. Conductors are instructed to issue new transfers to passengers when their cars have been delayed so as to interfere with the time limit on transfers already issued. This matter will be brought to the attention of conductor 2904. We regret the occurrence.

CHICAGO RAILWAYS COMPANY.

PLAY RIGHTS OF A CHILD.

Chicago, May 23. — [To the Legal Friend of the People.]—Kindly advise me if a landlord has the right to stop a child from playing in the back yard, front steps, and basement. I am living in an apartment building and the landlord told my wife, and also instructed the janitor, that our daughter, who is 6 years old, could not play on the premises. My wife argued with him a little about the matter, saying that the child could play any place on the premises, whereas he said we had a lease on the flat we occupied only, and not any other part of the property.

A READER.

Your child has the right to play as you suggest, provided she does not bother the landlord or other tenant unnecessarily. If the landlord continues a present attitude hold up the rent on the ground that the landlord is refusing you rights with to with the renting of the flat.

TRIBUNE LAW DEPARTMENT.

WHAT CAUSED THE INJURY?

Chicago, May 20.—[To the Legal Friend of the People.]—Mrs. B. had operation performed in Cleveland, and during the operation her left foot was very seriously injured, and it has caused her severe pain, and she has not been able to use her foot since. Who should be held responsible for this? O. C. B.

The liability of the hospital and the doctor depends on what was the direct cause of the injury. It would be well to make any claim for damages against the hospital and the doctors jointly.

TRIBUNE LAW DEPARTMENT.

JAMES H. POUND, CHIEF COUNSEL FOR ROOSEVELT, AN OLD SCHOOL LAWYER.

BY FRANK G. KANE.

JAMES H. POUND of Detroit, who is chief counsel for Col. Theodore Roosevelt in the former president's action for libel against George A. Newett, the Ishpeming editor, is a lawyer of the old country circuit kind. He writes all his legal papers in his own hand, appears personally in all his cases, quotes the classics and Shakspeare and the Bible in his addresses to juries.

He is 61 years old, over 6 feet tall, weighs somewhere near 200 pounds, and is grizzled and indurated. He has a harsh, metallic voice, a round, big head that was "shock" when more hair adorned it than now, and a round, fat face with an iron gray mustache that hardly can be called an adornment. In dress, in speech, in manner, and in habit of living he is plainness personified.

Mr. Pound's law office in Detroit has been the place of inception for many of the great legal cases in the Michigan courts and some in the federal tribunals. It has been also the college of law to which not a few Michigan lawyers of marked ability, and even one or two judges, look back as their alma mater. Yet is is modest and unpretentious. It is more like the workshop of a country justice of the peace than the "suite" of the lawyer who has one of the largest practices in Michigan.

To get to this office the seeker after counsel first must find the old and blackened building in lower Griswold street. No inspection of the telephone book will aid him; for Mr. Pound has no telephone in his office. He looks on it not as an improved means of communication but as an adjunct to distraction. The way to the office door leads up a rickety set of stairs, none too well kept, and all too well worn.

Within the office all is severity, mellowed only by the dust that coats the law books, the furniture, the window panes. There are no rugs, no flowers, no ornaments to relieve the bareness of the room. Sitting around and gossiping leisurely may be found two or three old friends. More likely than not, Mr. Pound will not be in. If any one of the numerous courts is sitting, he probably will be there. He will be down at his office in the evening, when he does most of his book work and consulting.

His desk in the corner is not one of the flat, new fashioned desks, but of the high, leaning, roll topped sort. It is piled high with papers, a great confusion of them, weighted down with a law book or two opened and thrown face downward.

Every one of the papers is manuscript from the hand of Mr. Pound, excepting those that have been served on him by some of "these stylish lawyers." Mr. Pound will have no typewriter in his office.

"I write them out myself," he says, "and then I know what's in them."

A tour of the courts in search of the lawyer may take a few moments or a day. He may be before the Circuit court, or in the Federal court, or at Lansing, or at Cincinnati, or Washington. He may be in the justice court, pleading the cause of a widow, whose case involves no more than $8 in money, but some broad principle of justice, or some keen point of the law.

Mr. Pound has a marked sense of obligation to his profession. No case is too small or too big for him. The fee doesn't matter. Until a few years ago he accepted all who came to him with clean hands and seeking justice. Lately, so much to his regret, he has had to limit his practice a little. The limitation would be laughed at in the offices of a thoroughly modern law firm, with its many members and its numerous specialties, but to Mr. Pound it means a mighty stroke of elimination when he has to decline one deserving case out of a score.

With all his hard work he has managed to occupy some public positions and to try for others. Also he has managed to accumulate a considerable fortune, partly from his law practice, partly through dealing in real estate. He is accounted one of the moderately rich men of Detroit.

It is difficult to say whether Mr. Pound is a better book lawyer or a better trial lawyer. It is in his work before a jury that the homely characteristics of the man appear clearly and to advantage. One of his usages in opening his argument before a jury is to draw a simple, eloquent comparison of the high privilege and sobering responsibility of jury duty as compared with that other great service, defense of country in time of war. He draws for the jurors a picture of themselves, in sober business suits, sustained by no excitement, incited by no martial music, but called on to perform a service as necessary to the perpetuation of the country as that rendered by the soldier.

Mr. Pound was born in Detroit in August, 1852. In 1863 and 1864 he was selling newspapers in the streets of Detroit. As soon as he had saved enough to take him to New York he went there to enlist. He found it hard to get into military service, because he was only a little over 12 years old, but he persisted, and at last succeeded in getting aboard the steamship Spalding, Gen. B. F. Butler's flagship, as cabin boy. He thus was in the stirring events along Albemarle sound in the closing days of the civil war.

He returned to school, was graduated from the high school, and then went as apprentice into a machine shop. He learned the machinist's trade, and for four years was employed in bridge and locomotive works. At 19 he entered the law department in the University of Michigan, from which he was graduated with the class of '73. Within a year he had a case before the state Supreme court. He espoused the Democratic party, served a term as Circuit court commissioner, and ran for congress in 1898, but was defeated. Through his work in the courts and his pronounced utterances on all matters in which he was concerned that happened to be made public, he became widely known in Michigan.

In 1907 he was appointed water commissioner for Detroit, and he served on that board until 1912. When he resigned, he let every one know why he was going. He said he had enough when he saw a "$900 man paid $3,000 a year."

"I understood that we were to get $1 worth of work for a dollar," was another of his statements on this occasion.

When the Progressive party was formed last summer, Mr. Pound severed his lifelong allegiance with the Democratic party and accepted the Progressive nomination for congress. He ran second in the election to the incumbent, Frank E. Doremus, Democrat. It was probably through his active participation in the Progressive campaign in Michigan that Mr. Pound became interested in the present case of Col. Roosevelt against the Ishpeming editor.

WEAR

E&W

EARL & WILSON'S

SHIRTS

NEW PATT

iend of he People.

IST be signed by the full name and ad- paid to letters unless they are so signed. s are sent by mail direct to the writers. or our benefit you must give us your full

J. Coyle, 14 North Union street, again notifying him to rebuild the walk. N. E. MURRAY, Superintendent of Sidewalks.

Chicago, May 6.—[To the Friend of the People.]—Trying vainly for the last five years to have sidewalk in front of 3743 Waveland court put in. Enclosed find the effort I made after reporting to the side-walk department with no results further than the last (Dec. 17) reply. Will you please ask the department what power keeps them from getting the promised sidewalk put in place? Letters like the last one are to me of no use except that one sees that he is up against it and there-fore I ask your kind help. NEIGHBOR.

Chicago, May 28.—With reference to the attached communication complaining of walks on Waveland court, would say that there were several notices served on the owners of the property to repair the walk, to which no attention was paid. There is now a proceeding under way to have the work done by ordinance, but in any event the work cannot be done before some time in the fall.

N. E. MURRAY, Superintendent of Sidewalks.

CONDUCTOR WILL BE INSTRUCTED.

Chicago, May 26.—[To the Friend of the People.]—The transfers issued by the Chicago Railways company are supposed to be good for fifteen minutes after punched. What is to be done when con-ductor 2904 of the Robey street line re-fused transfers punched 9:40 p. m. at ex-actly 9:45 p. m.? [transfers numbered 1761]. Is there no exception when car from which transfers were issued becomes delayed? Should not such conductors be so informed?

A. L. BREDFIELD.

A transfer punched 9:40 p. m. is valid until 9:55 p. m. if otherwise properly marked and dated. Conductors are instructed to issue new transfers to passengers when their cars have been delayed so as to interfere with the time limit on transfers already issued. This matter will be brought to the attention of conductor 2904. We regret the occurrence.

CHICAGO RAILWAYS COMPANY.

PLAY RIGHTS OF A CHILD.

Chicago, May 23. — [To the Legal Friend of the People.]—Kindly advise me if a landlord has the right to stop a child from playing in the back yard, front steps, and basement. I am living in an apart-ment building and the landlord told my wife, and also instructed the janitor, that our daughter, who is 6 years old, could not play on the premises. My wife argued with him a little about the matter, saying that the child could play any place on the premises, whereas he said we had a lease on the flat we occupied only, and not any other part of the property.

A READER.

Your child has the right to play as you suggest, provided she does not bother the landlord or other tenant unnecessarily. If the landlord continues his present attitude hold up the rent on the ground that the landlord is refusing you rights which go with the renting of the flat.

TRIBUNE LAW DEPARTMENT.

WHAT CAUSED THE INJURY?

Chicago, May 20.—[To the Legal Friend of the People.]—Mrs. B. had operation performed in Cleveland, and during the operation her left foot was very seriously injured, and it has caused her severe pain, and she has not been able to use her foot since. Who should be held responsible for this? O. C. B.

The liability of the hospital and the doctor de-pends on what was the direct cause of the injury. It would be well to make any claim for damages against the hospital and the doctors jointly.

TRIBUNE LAW DEPARTMENT.

COUNSEL FOR N OLD SCHOOL LAWYER.

came to him with clean hands and seeking justice. Lately, so much to his regret, he has had to limit his practice a little. The limitation would be laughed at in the offices of a thoroughly modern law firm, with its many members and its numerous specialties, but to Mr. Pound it means a mighty stroke of elimination when he has to decline one deserving case out of a score.

With all his hard work he has managed to occupy some public positions and to try for others. Also he has managed to accumulate a considerable fortune, partly from his law practice, partly through dealing in real es-tate. He is accounted one of the moderately rich men of Detroit.

It is difficult to say whether Mr. Pound is a better book lawyer or a better trial lawyer. It is in his work before a jury that the homely characteristics of the man appear clearly and to advantage. One of his usages in open-ing his argument before a jury is to draw a simple, eloquent comparison of the high privi-lege and sobering responsibility of jury duty as compared with that other great service, defense of country in time of war. He draws for the jurors a picture of themselves. In sober business suits, sustained by no excite-ment, incited by no martial music, but called on to perform a service as necessary to the perpetuation of the country as that rendered by the soldier.

Mr. Pound was born in Detroit in August, 1852. In 1863, and 1864 he was selling news-papers in the streets of Detroit. As soon as he had saved enough to take him to New York he went there to enlist. He found it hard to get into military service, because he was only a little over 12 years old, but he per-sisted, and at last succeeded in getting aboard the steamship Spalding, Gen. B. F. Butler's flagship, as cabin boy. He thus was in the stirring events along Albemarle sound in the closing days of the civil war.

He returned to school, was graduated from the high school, and then went as apprentice into a machine shop. He learned the machin-ist's trade, and for four years was employed in bridge and locomotive works. At 19 he entered the law department in the University of Michigan, from which he was graduated with the class of '73. Within a year he had a case before the state Supreme court. He espoused the Democratic party, served a term as Circuit court commissioner, and ran for congress in 1898, but was defeated. Through his work in the courts and his pro-nounced utterances on all matters in which he was concerned that happened to be made public, he became widely known in Michigan.

In 1907 he was appointed water commis-sioner for Detroit, and he served on that board until 1912. When he resigned, he let every one know why he was going. He said he had enough when he saw a "$900 man paid $3,000 a year."

"I understood that we were to get $1 worth of work for a dollar," was another of his statements on this occasion.

When the Progressive party was formed last summer, Mr. Pound severed his lifelong allegiance with the Democratic party and accepted the Progressive nomination for con-gress. He ran second in the election to the incumbent, Frank E. Doremus, Democrat. It was probably through his active participa-tion in the Progressive campaign in Michigan that Mr. Pound became interested in the pres-ent case of Col. Roosevelt against the Ishpeming editor.

AIL CHIEFS TELL TERMINAL NEEDS

ead of Chicago and Alton Pleads for Justice in Solving Problem.

O WORRY FOR THE I. C.

ossesses Ample Space for Ex-pansion Without Encroach-ing on Business Center.

(Continued from first page.)

al and deny the claim of the Union Depot ompany?

Or, if we should deny the claims of all of these roads, in an effort to force them into a large central terminal station, which naturally would compel them to dispose of their present valuable real estate holdings, would not such action be, in effect, a forceful confiscation of property which could not pos-sibly be as valuable for any other use as for railroad purposes?

As I have been a resident of Chicago but a short time, you will observe I have tried to view this situation from the angle of the on-looker, but it does seem to me that whatever may be done that it should be along the lines of fairness, equity, and justice.

BY C. H. MARKHAM.

[President of the Illinois Central Railroad com-pany.]

While, as a citizen of Chicago, I have nat-urally given some thought to the general question of location of downtown freight and passenger terminals, as president of the Illi-nois Central I have not felt that my com-pany was in any way involved in the present discussion. The Illinois Central downtown freight terminal is east of Michigan ave-nue and north of Randolph street, with the Chicago river on the north and the lake on the east. This terminal is convenient to the downtown business district and because of its location, with reference to the river and the lake, does not now, nor will it in future, in any way retard further growth of the business section.

There are suburban passenger stations at Randolph, Van Buren, and Twelfth streets, the through station being also located at Twelfth street. Under the agreement with the south park commissioners we will have ample ground space for the construction of a station of track capacity not exceeded by any passenger terminal in the United States. As the freight terminal, the location of our passenger station and all the necessary track and other facilities is such as in no manner to interfere with further expansion of the business district or in the carrying out of any city improvement plans which have, up to the present time, been considered.

My company is under contract to provide passenger facilities for the Michigan Central and Big Four railroads, and, by utilizing to the full possibility the existing property and the new land acquired under contract with the south park commissioners, we will have room to take care of all future needs of the Illinois Central and its present tenants, as well as a number of other lines so located as to permit of making convenient use of our facilities.

With Twelfth street extended across our property so as to serve the Field museum and proposed boulevard connecting Grant and Jackson parks, a passenger station, with its upper level served by Twelfth street boulevard and the lower level by widened Indiana avenue, would be of convenient and easy access to the traveling public, and pro-vide a splendid setting for the south end of Grant park.

BY W. A GARDNER.

[President of the Chicago and Northwestern Rail-way company.]

Originally your railways were largely in-fluenced in location of terminals, both pas-senger and freight, by the ordinary business desire to reach or be in close touch with the center of activities, and we have manifest evidence that this early instinct, sagacity, or whatever you may term it, was sympathized with and encouraged by their patrons and the general public.

Passenger stations and local freight-houses, with their adjuncts, are the retail de-partments, if you please, of our transporta-tion lines. They aggregate a multitude of people and thousands of tons of merchandise, but the units to be transported consist of individual persons and small packages of freight.

Your railway manager is like any other jealous salesman; he endeavors to exploit the only article he has to sell—i. e.: trans-portation for persons and things, in its most attractive form, and this early motive or de-termination to minimize the distance be-tween business districts and passenger ter-minals, as well as between local freight-houses and the shippers' warehouse door, has proved to be of mutual benefit and a particularly valuable asset to those enter-prising carriers who, in a measure, forecast or entertained visions of your commercial development and supremacy.

Traffic at New Station.

As a justification of the policy outlined, you will, we trust, pardon an illustration which we use because we can vouch for its accuracy. The Chicago and Northwestern Railway handles in and out of its Chicago passenger terminal 60,000 persons each week day, 10,-000 per day more than the maximum in the old Wells street station—the new location is nearer the banks, hotels, office buildings, and retail and wholesale districts than the old. Notwithstanding the excellent trolley ser-vice and ample supply of cabs and motors on call, a fraction over 90 per cent of these peo-ple choose to walk to and from the station; our passenger business is by no means con-fined to commutation zones) the ability to do this comfortably from a standpoint of dis-tance adds to their pleasure and satisfac-tion, and annually increases our patrons and revenues.

It might be well to state right here that it is estimated 25 per cent of our people do 75 per cent of our traveling; therefore, when you satisfy the regular and constant patron you are doing the greatest good to the great-est number of users.

Another interesting fact is the small num-ber of passengers, compared with the whole, who use Chicago as a quick tranfer point from one railway to another. Our experience is that less than 10 per cent of the people we bring in or take out of the city on through tickets desire to make a continuous trip; the large majority aim to stop over several hours during the day and they do not spend that interval in a railway station, no matter how attractive; therefore, it is a logical conclu-sion that some misapprehension exists in the minds of those who urge the close proximity of passenger stations as a practical neces-sity.

We have some statistics relative to our local freight stations at State street and Grand avenue, the former serving our lines west and the latter north and northwest. Approximately, 1,100 wagons, trucks, etc., deliver package freight at these houses daily for forwarding. About one-fourth that num-ber of teams, etc., call at the inbound houses in same location to receive and take away package freight. We endeavored to trace the wagon movements by streets and dis-tances; a surprisingly small number origin-ate in the loop district.

Warehouses Near the Tracks.

A large percentage comes from and goes to places north of Randolph street and west of Fifth avenue, and many of the streets carrying this traffic would, without it, be quite as conspicuous for their bareness or vacancy as they now are for their activities. This indicates, to our satisfaction at least, that merchants, jobbers, and others who serve the territory we reach are to a large extent located in the immediate vicinity of our terminals. No doubt this is true of other railways, their terminals and patrons, because it is a well known and accepted fact that there is less lost motion on com-merce in Chicago than in any other city in the United States. In other words, the dis-tance from store or warehouse to railway is exceptionally short, and this fact, to-gether with the aggressiveness of the Chi-cago business man, is no small factor in the expansion of Chicago business.

Competition is not drowsy nor dreaming in this western country. Many interior jobbing points are searching energetically and per-sistently for trade expansion; they provide active assistance in securing franchises and privileges for tracks in streets and alleys; some of the identical things that we try to discourage in Chicago they are prolific and emphatic in encouraging.

Diversion to Outer Yards.

The Chicago lines have for a long period been active in diverting their wholesale or carload exchange business to outside yards. Very comprehensive expenditures have been and are now being made to wholly eliminate from local or downtown yards everything not city or local, and the space vacated by inside train and transfer yards will provide room for increased local business for a long time in the future.

All public utilities, including railway pas-senger and freight terminals, should be so lo-cated and administered as to provide the max-imum of advantage and conveniences by the expenditure of a minimum of effort, time and expense upon the part of those whom the utility serves. This is to be qualified by the fact, already expressed, that a small portion of our population does a very large proportion of our traveling; likewise, a very modest number of citizens are sellers or shippers as compared with those who purchase, and the rights, privileges, and comfort of the masses is entitled to equal or greater consideration than any particular class or classes.

We have gradually adapted ourselves to current conditions wherein your railway ter-minals, without exception, so far as we know, are, by virtue of their very location, efficient public utilities and not public disabilites, and so long as your financal center, your whole-sale and retail districts, your office buildings and your manufacturing plants remain where they are, my conviction is that it would be detrimental to all people to divorce or further separate the public or the public's business from present and existing railway facilities.

Much can be and much will be done in the general interest to enlarge and improve present terminals and to prevent congestion, a large majority of the objectionable fea-tures, which seem indispensable in connec-tion with both passenger and freight ter-minals at this time, will eventually (not in the next century, but during our lifetime) be dispensed with, and we may also express the hope for less obstruction, more bridges to simplify and accelerate the flow of traffic from either side of the river.

I do not understand that a revolution in railway terminals is a necessity in realizing upon the main features of the Chicago plan. I entertain the highest and most cordial re-spect for those whose constructive genius has presented us with designs for compre-hensive civic improvement, likewise, equal respect for those who at great self-sacrifice have given their time and effort to explaining and introducing this innovation to the public.

HARRISON FAVORS WEST SIDE DEPOT

Mayor, Backing Pennsylvania, Sees Ulterior Motives in Joint Terminal Scheme.

CLAIM COUNCIL MAJORITY.

Attitude of Chief Executive Expected by Some to Doom Twelfth Street Plan.

BY OSCAR E. HEWITT.

Mayor Harrison yesterday committed him-self to the plans of the Pennsylvania group of railroads for freight and passenger termi-nals on the west side. He thinks some one has ulterior motives in urging Twelfth street as the best site. The mayor is quoted by the city news bureau as saying:

"The Twelfth street advocates will have to show me something better than they have shown before I can see any imperative need of moving the west side depot to a location south of Twelfth street.

"I am fairly well convinced there is some-thing more behind the agitation for the south side terminal than the mere desire to put it at Twelfth street. I don't know what is back of the agitation, but I am sure there must be something."

Attacks "Chicago Plan."

The mayor intimated the judgment of the Chicago plan commission favoring Twelfth street did not influence him. He explained he had appointed only one or two members of the commission. The mayor's argument was that those who favored Twelfth street did not provide a scheme for removing the tracks and freight houses from along Canal street.

"As I view it," continued the mayor, "they will use Twelfth street for a passenger station and leave the freight tracks downtown, thus, instead of making this part of town attractive with a magnificent passenger station, they will make it more ugly than it is now."

Asked whether he had conferred with rep-resentatives of the Pennsylvania railroad, the mayor replied:

"Only to a slight extent. Last Monday some of the Pennsylvania people were in my office talking about the ordinances they were going to have introduced that night. I have also talked with Mr. Wacker about the termi-nal situation."

Mayor's Action Settles Issue?

The announcement of the mayor's position was hailed with delight by certain west side aldermen. Although the council committee on terminals has not reached anything near the end of its public hearings, the west side partisans of the Pennsylvania plan said the mayor's announcement settles the issue finally.

It was pointed out the number of aldermen in the council who will follow the mayor's lead, coupled with those who represent the west side, will constitute a majority.

At the council terminals committee meet-ing during the day Charles Lederer, attorney representing west side property owners, and A. J. Graham, banker, spoke in favor of the west side plan.

Mr. Graham argued that the Pennsylvania plans provide for structures both for freight and passenger traffic that will be ornamen-tal. He urged the location is fair for all business concerns, that one union station for all Chicago roads is undesirable and that it is better to have a big improvement at once than wait for a plan which may or may not be developed.

He said the loop district will disappear in twenty years and that the center of business will be at Kedzie avenue and Madison street.

He said west side people are in favor of the widening of Halsted street and predicted that project soon will be brought to a head.

Architects Indorse Ponds' Plan.

The Chicago Architects' Business asso-ciation appeared through F. E. Davidson, as opposing the plan of the Pennsylvania group. The architects favored the plan of Pond and Pond for the passenger terminal and the plan of Jarvis Hunt for freight.

A resolution presented by the architects says in part:

"We do not believe the city council should legislate in the interest of those real estate speculators who have recently acquired hold-ings in the vicinity of the proposed new ter-minals, but we believe it should legislate for the lasting benefit of all transportation systems and all the people.

Predict South Side Center.

"When it is considered that for years past at least $10 has been spent for permanent industrial improvements on the south side for every $1 similarly spent on the west side, it is reasonable to suppose the new civic center will arise somewhere south of the present loop district, because of our folly in letting the central west side be cut off by the selfish Pennsylvania program from be-ing as it should be and as otherwise it is sure to be a continuous and integral part of the present central business district.

"We are convinced that if the present plans of the Pennsylvania officials are permitted to be carried out and new barriers created instead of existing barriers broken down, the result will be of benefit solely to the Pennsylvania and allied roads and an in-eradicable damage to the west side and to the entire city."

The plans of the Pennsylvania were re-ferred to as "a menace" and the appoint-ment of a committee of architects to report on the terminal situation was proposed.

Discuss Electrification Plan.

The meeting was called primarily to dis-cuss the Long ordinance requiring electrifica-tion of all railroad terminals by July 1, 1914.

Another meeting will be held next Monday on electrification. It was agreed the termin-al question will be sidetracked until the pro-posed electrification ordinance is disposed of.

MAKES NEW VACCINE RULE; FRIEDMANN MUST GET PERMIT.

New York Health Board, Decrying Doctor's Methods, Holds "Cure" In-efficient, Unsafe, and Harmful.

New York, May 29.—The board of health this afternoon adopted a resolution forbid-ding the use of living bacterial organisms in the inoculation of human beings for the treatment of disease unless permission is first obtained from the board.

Although Dr. Friedrich F. Friedmann was not mentioned in the resolution, the effect of the measure, it was announced, will be to prohibit the further administration of his treatment for tuberculosis except under spe-cial permission from the board.

The resolution refers to the Friedmann "cure" as follows:

Certain tests of the efficiency and safety of an alleged cure for tuberculosis now being made here appear unsatisfactory, unscien-tific, and practically futile, through the in-sistence of the originator of the alleged rem-edy on conditions which involve inadequate observation, inaccurate methods of adminis-tration, and the insistence of secrecy regard-ing the substances employed in some phases of the treatment.

"Evidence is already at hand to show that the so-called remedy not only does not fulfill the promises of efficiency and safety under which its use was at first permitted in this city, but, on the contrary, during its adminis-tration many patients have suffered serious and unduly rapid progress of their disease."

TAKES MERCURY DOSE; LIVES.

Woman Swallows Four Tablets by Mistake, but Seems Unaffected After Antidote.

Dr. J. A. Neil of 1401 West Madison street yesterday found a bichloride of mercury poi-soning in Chicago similar to that which re-sulted in the death of Banker O. S. Walker of Macon, Ga. Mrs. Edith Colomer, 432 South Loomis street, swallowed four tablets early in the morning, thinking she was taking headache tablets.

Dr. Neil was called. He administered an antidote.

"I don't anticipate any serious effects," Dr. Neil said last night. "The case was taken in time and she will recover in a few days."

Mrs. Colomer was going about her house-work yesterday afternoon.

Speeds Auto on Open Bridge; Fined.

James Howe of 119 South Euclid avenue, Oak Park, who was arrested yesterday after he had run his automobile into the Jackknife bridge at State street while it was being raised, was fined $5 and costs by Municipal Judge Williams at the South Clark street court yesterday.

FOR STOMACH TROUBLES take Horsford's Acid Phosphate. Promotes healthy activity of weak, disordered stomachs. Relieves sick headache. —Advertisement.

WEAR

E&W

EARL & WILSON'S

SHIRTS

NEW PATTERNS'
NEW COLORINGS
NEW FABRICS

Atwood: A RED-MAN COLLAR

OLUS OLUS OLUS OLUS OLUS OLUS OLUS OLUS

A MERE VENEER

Goes on Easily *Coat Cut* *Closed Back* *Convenient*

PAT. JAN. 8TH 1909

UNION OLUS SUITS

REG. U.S. PAT. OFF.

OLUS Patented Union Suits have these *three* features you cannot find in any other underwear.

1. COAT CUT—opens all the way down the leg.

2. ACTUAL CLOSED CROTCH—the only one—no flaps, no bunching, only one thickness of material.

3. CLOSED BACK, perfect fit from shoulder to crotch.

OLUS is made in sixteen plain and fancy *woven* fabrics, including nainsooks, linens and silks, also plain and mesh *knitted* materials.

Price $1.00 to $3.00, at your dealer's. If he has not yet stocked OLUS, write us and we will tell you where to get them. Booklet free upon request.

To Dealers. Your wholesaler carries OLUS.

Actual Closed Crotch

Actual Closed Crotch

THE GIRARD COMPANY, *Sole Mfrs.*, 346 Broadway, New York

The Store Closed All Day Decoration Day

CARSON PIRIE SCOTT & CO

The Semi-Annual Sale of Dress Goods Remnants

Begins Tomorrow Morning at 8 O'clock

We believe this to be the finest assortment of dress goods remnants we have ever offered to the public. All the favored fabrics are included, and the variety of colors is exceptional. These remnants are the accumulations from the past season's selling, reinforced by several very fortunate purchases of surplus yardage from both foreign and domestic weavers. The remnants come in lengths suitable for gowns, dresses, suits and coats. Widths, 42 to 56 inches,

50c, 75c, 95c a Yard

Storm Serges,	Fancy Voiles,	Mohairs,	Shepherd Checks,
Cashmeres,	Pencil Striped Serges,	Poplins,	Diagonal Suitings,
Novelty Suitings,	Tropical Suitings,	Tussah Royal,	Sicilians,
Panamas,	Scotch Homespuns,	Tweeds,	Wool Taffetas,
Brilliantines,	Clay Serges,	Cheviots,	Crepes,
Eoliennes,	Prunellas,	French Serges,	Plain Voiles.

Tailored skirts made to your measure from any fabric purchased in this section—price for making..... $5.00

SECOND FLOOR, NORTH ROOM

Silk Fabrics Greatly Reduced

The desirability of the fabrics is unquestioned; the prices at which they are offered demand attention.

Printed Foulards and Novelty Silks, Yard, 68c

2,000 yards of these two popular fabrics in neat figured effects are offered at much lower than former prices.

Shantung Pongee

They are 33 inches wide, hand loom; natural color, in two qualities, at, a yard, 85c and $1.95; also 26-in. wide domestic pongee in natural colors at, yard, 60c.

Plain and Novelty Taffetas, Yard, 95c

The taffetas and striped messalines are 36 inches wide; brocaded satins are 20 inches wide and the all-silk glace moires are 36 inches wide—all in a wide range of colors.

Novelty Voiles, Yard, 68c

They as well as the chiffons are 42 inches wide, in neat figured effects. Dark, medium and light colors. Yard, 68c.

Black Silks

Black cashmere de soies. A splendid all-silk quality, at, yard, $1.28

Black mousseline satins, 36-in. width, soft and lustrous quality, yd. $1.05

SECOND FLOOR, NORTH ROOM

Dainty Summer Frocks for Misses and Girls

One model illustrated is made in combination of plain and pompadour crepes, and in Russian effect, cut low at neck with collar and cuffs embroidered in colors; satin girdle. The skirt is draped front and back; priced at, each..... $12.75

Practical dresses of striped voile, with pipings, sailor collars and cuffs of satin, shadow lace vestees and slightly draped skirts, are priced at..... $6.75

Misses' tailored washable suits in rose, Copenhagen, leather and white linen. The coat is a two-button cutaway with self-material belt and buckles above the waist at back. The skirt is draped and button trimmed as illustrated; priced at.. $10.75

$3.95 $12.75 $10.75

Girls' two-piece Balkan dresses of rose and blue striped crepe. Collar, cuffs, and bands are of plain crepe, crochet buttons, ¾ length sleeves, full plaited skirt. Priced at, each..... $3.95

Girls' colored washable dresses—many attractive models of chambray, ginghams and percales, at.. $1.50, $1.95, $2.95 to $5.00

Misses' Suits & Coats Radically Reduced

Misses' suits, broken lines of serges, checks and taffeta silks, reduced to $12.75, $15, $18.75	Misses' Coats, ¾ length models of plain serges, fancy mixtures and shepherd checks, priced $12.75, $15, $18.75	Misses' silk dresses, very practical and dressy model of plain charmeuse—reduced to $12.75 and $18.75

FOURTH FLOOR, Soiled lingerie dresses reduced to..... $7.75 NORTH ROOM.

Hats for Midsummer

Priced at One-Half and Less, $10 each.

These attractive copies of imported hats are appropriate for any of the varied demands of the summer season.

There are smart panamas trimmed with satin and wings; broad brimmed garden hats adorned with imported flowers; charming hats for dress wear, covered with flowered marquisette or laces; gauzy all whites and all black hats; in fact—hats for a wide variety of occasions. Each is notable for the artistic perfection of its lines and the care revealed in its development.

FRENCH SECTION, FIFTH FLOOR, SOUTH ROOM

Street Shoes For Women

Specially Priced, $3.75 Pr.

They have the square edged heavy turned soles, and covered and enamel finished Cuban heels shown in pumps, Gibson ties and button effects.

These shoes are made of imported calf, black calf, black suede, and white buck.

The pumps are ornamented with cut steel buckles—others with buckles of original European designs.

Exceedingly good values at the price, pair..... $3.75

THIRD FLOOR, SOUTH ROOM

JAPANESE SHIFT DISTURBS BRYAN

Tokio Government Evidently Swayed by Leaders of the Opposition Party.

STIRRED BY ALIEN BILL.

Possibility That Conservatism May Be Abandoned in Reply to Wilson.

[BY A STAFF CORRESPONDENT.]

Washington, D. C., May 29.—[Special.]—Disquieting dispatches from Japan have caused Secretary of State Bryan to cancel his speaking engagements in Alabama, Mississippi, and Georgia for next week.

Although the state department has no official announcements to make upon the subject of the Japanese problem, and in spite of the fact that no reply to the note of Mr. Bryan on the subject of the California alien land bill has been received, the department is disturbed.

Rabid Opposition to Act.

Word has been received that the Japanese government has discovered such a pronounced disapproval of the American administration's attitude prevailing in the opposition party's ranks that it has been found necessary to take into the confidence of the present imperial ministry the leaders of the opposition. This will be done before the reply to Secretary Bryan's note is made.

The opposition party in Japan contains the more rabid of the anti-American leaders of the empire. The necessity for their inclusion in the confidence of the imperial ministry is thought here to indicate that the reply to the Bryan note will not be couched in conservative terms.

At any rate, Mr. Bryan himself was sufficiently perturbed to cancel his dates for commencement oratory in the south. He has decided to remain "on the works."

No Remedy Is Suggested.

The Japanese government, it was learned today, throughout the diplomatic interchanges, formal and informal, which resulted from the alien land legislation in California, has not suggested a method for relieving the discrimination which it alleges its citizens have suffered. The communications delivered at the state department by Ambassador Chinda have been confined to expressing Japan's views on the legislation and pointing out the grounds on which Japan felt justified in asking for rectification.

The state department has received no intimation as to when to expect the Japanese rejoinder.

Awarded $500 for Tree Portrait.

Egard Leon, the artist who sought to recover $5,000 from the estate of Lambert Tree for painting his portrait, was awarded $500 by a jury before Judge Pomeroy in the Circuit court yesterday.

SHOOTS GIRL ON WEDDING DAY

Peter Baker Probably Fatally Wounds Genevieve Thomas.

THEN TURNS GUN ON SELF.

Result of Jealous Quarrel Following Visit to Amusement Park.

The police, called to a rooming house at 836 West Adams street early yesterday, following a succession of revolver shots, found on the floor a man and a woman, both wounded probably fatally. Beside them lay two notes. One was from the badly injured man.

"J. F. Thomas," it read. "This is the kind of wedding you will see—a funeral instead.

"PETER BECKER."

Thomas, who lives in Forest Park, is the father of the girl, GenevieveThomas. The wedding, prevented by Becker's jealousy, was to take place during the day. But it was the note written to her, too late, by her younger sister, begging her to reform, that furnished the bitterest part of the tragedy.

Her Sister's Letter.

It follows:

"Dear Genevieve: I am inclosing $5, which ought to tide you over for a while, at least with what Pete can make, and keep you in groceries until next Saturday, when he gets to work.

"This isn't much, but I don't want you to spend one cent of it for drink, and keep away from that dive, the one on Monroe street, for you are going to the bad.

"I'm going out to the cemetery this afternoon and see about having mamma's grave fixed up and tonight I am going to confession and communion in the morning, both of which I will offer for you, with the hope that through the act of divine Providence you will be given a little common sense to mend your ways.

"I should think you would try to do some kind of work. I have to work for what I get, and work hard, too, and I am sure you are as strong as I am, so far as that goes. I suppose I can talk myself sick along this line, for all the good it will do. Call me up when you can and let me know how things are, and whatever you do, try to be decent and don't spend these few dollars foolishly.

"BABE."

Tell "Babe" of Shooting.

"Babe" was identified as Miss Marie Thomas, stenographer at the Central Trust Company of Illinois, the younger sister. The police had to notify her of the older girl's shooting, and she hurried, frantic, to the county hospital, where both Becker and his intended bride were taken.

The couple quarreled after the return from an amusement park. At the hospital it was said neither's chance for recovery was strong.

Do You Want to Save?

Call at Harris Trust & Savings Bank, 115 W. Monroe street, and get free of charge a pocket coin container. Carry it with you all the time and save at least one coin every day. Register the amount saved, and before you know it you will have money in the bank. —Advertisement.

RESORTS AND HOTELS — MISCELLANEOUS.

A WEEK'S CRUISE MEALS AND BERTH INCLUDED **$40.00**

On the Great Lakes and Georgian Bay

Seven days of perpetual surprises among America's most beautiful waterscapes, including **Green Bay, Sturgeon Bay, Mackinac Island, "The Soo," Northern Lake Huron, Georgian Bay, the 30,000 Islands, North Channel,** and thirty thousand other kaleidoscopic scenic delights—a perpetual moving picture of some of Nature's richest handiwork.

Saturday to Saturday—Seven days and nights of perfect rest—made the more complete by those heartily informal social doings that one gets only on shipboard.

Practically All Stops Are in Daylight—And the fact that our ships carry freight makes these stops long enough to see the local sights leisurely and thoroughly.

The Price—$40.00 ROUND TRIP—includes all the expense—Make your reservations early.

CRUISING STEAMSHIP ARIZONA—FIRST SAILING SATURDAY, JUNE 28TH, 2 P. M.

Please ask for Georgian Bay booklet or new folder telling of five-day, three-day and one-day summer trips—Trips to Mackinac, "The Soo," and many other points.

GOODRICH TRANSIT CO.—Docks Foot Michigan Avenue. Loop Ticket Office, 58 W. Adams St.

WISCONSIN.

BUCK'S DIVIDE RESORT
AND CABINS. In the center of the best fishing and hunting grounds of the "FAMOUS TURTLE WATERS," abounding with fish and surrounded by 50,000 acres of virgin forest, is BUT A NIGHT'S RIDE FROM CHICAGO. Table furnished with the best the market affords. Come and fish, row, bathe, canoe, hunt, tramp, yacht, eat, and sleep as your inclination dictates; bowling, billiards and tennis. Hotel, cottages and grounds electric lighted; running water; rates $12 to $14 per week. For large illustrated and descriptive folder call at Von Lengerke & Antoine Sporting Goods, 340 South Wabash Avenue, Tribune Co. or write
FAYETTE L. BUCK
Divide Resort, Winchester (Vilas Co.), Wis.

DEER PARK LODGE On Manitowish Lake, POWELL, WIS. (Iron County).
Situated on the best game fishing waters in the Northwest. Every out-of-door sport. First class chef. Through Northwestern Ry. Sleeper. We meet all trains at Powell. Fishing and hunting is the best. Write or wire for accommodations. M. ENGEMANN, Proprietor.

THE MANITOWISH
ON TROUT LAKE.
PIKE, TROUT, BASS and MUSKELLUNGE. A fishing and health resort in the northern pines; best fishing in June; now open. For rates write to JOHN B. MANN, Woodruff, Wis.

EAGLE LAKE RESORT
Under new management and newly furnished. Good boating, bathing and fishing. Bus to all trains. Boat and Auto Livery. Ball games, tennis, dancing. On C., M. & St. P. Ry. Write or phone J. A. McNamara, KANSASVILLE, WIS.

EVERETT RESORT
Our Best Fishing of Season Is in June.
A high-class family resort on a chain of 27 lakes. Bass, pike, muskellunge, trout; competent guides, launches, bowling, billiards, tennis. Address E. A. EVERETT, EAGLE RIVER, WIS.

IDLEWILD INN
STURGEON BAY, WISCONSIN.
A quiet resort in the beautiful Green Bay region. Rates $9 to $12 a week. Hotel or cottage; send for booklet.
Idlewild Inn Company

"THE MOREY" Eagle River Waters
HAY FEVER UNKNOWN.
On point between Eagle and Otter Lakes—in chain of 27 lakes—in the north woods. Best Muskellunge, Pike and Bass fishing through June, July, August and Sept. For particulars and booklet, address MR. FRED MOREY, Eagle River, Wis.

HOTEL GLENWOOD
LOCATED ON LAKE GENEVA, WIS.
R. J. MARSHALL, Mgr., P. O. FONTANA, WIS. OPENS MAY 29.

FLAMBEAU LODGE. Ready for guests May 29. (opening date for muskies). Special rates will apply until July 1. Call or address W. G. Watrous, 512 Medinah Bldg., Tel. Har. 66. C. & N. W. Ry. to Powell, Iron County, Wis.

LOST LAKE RESORT SAYNER, WIS.
Ideal spot for rest, recreation and health; best pike, bass and muskellunge fishing in Nor. Wis. For particulars write Edward Gabe, Mgr., Sayner, Wis.

Big Cedar Lake HOTEL LINDEN Schlesingerville, Wis.
Ideal lake and hills. Best fishing, bathing. Bus meets train. ED. KOHL.

THE DELLS—*HILE HOUSE*
Centrally located for upper and lower dells. Beautiful scenery. Excellent cuisine.
A. HILE, KILBOURN, WIS.

KILBOURN HILL FARM RESORT
AT THE DELLS
Good Meals a Specialty. Beautiful Scenery.
C. STEPHAN, Kilbourn, Wis.

ROCK LAKE HOTEL
on Rock Lake. Finest fishing, boating and bathing. Home cooking; $14 weekly. Address
MRS. B. E. WALSH, Lake Mills, Wis.

MAPLEWOOD Green Lake, Wis.
An ideal family hotel with cottages. For rates, etc., address VICTOR KUTCHIN, M. D.

CULVER GOTTAGE Green Lake, Wis.
Offers refined people a restful summer home; wide verandas, shady grounds; croquet; excellent table; $8 and $9. Add. Culver Cottage, Green Lake, Wis.

CHAIN O' LAKES
GRAND VIEW HOTEL, in the beautiful lake region of Wisconsin. What about your vacation? Write immediately. W. H. LORD, Waupaca, Wis.

HOTEL INTERLAKEN ON BEAVER LAKE
Special rates for June. Expert swimming teacher. 7 room furnished cottage for rent. Address MRS. A. RICHARDS, Hartland, Wis.

FOX LAKE, WIS., North Shore Spring Resort
Bass, pickerel and pike abound. Best home cooking. M. F. MAGIN, Fox Lake, Wis.

LILY LAKE RESORT
FRANK KERSTING, Prop., Fox River, Wis. Fine bathing, boating and fishing on beautiful lake. Good home cooking. Rates $10.00 per week.

HIGH LAKE RESORT
NEW FURNISHED COTTAGES.
Good Guides and Canoes. Great Fishing.
H. W. POPE, BOULDER JUNCTION, WIS.

THE PINES, MERCER, WIS.
In the great north woods. Boating, bathing, fishing; tents for those who enjoy outdoor life. Bus meets all trains. Address WM. DOE, Prop.

LONE PINE RESORT
High Lake. Probably the best muskellunge, bass and pike lake in north woods.
MORK & RADCLIFFE, BOULDER JCT., WIS.

SILVER LAKE RESORT
Fine boating, bathing and fishing. Good home cooking. Light, clean, airy rooms. Half block to depot. Chas. Wenslaff, Prop., Silver Lake, Wis.

MANITOWISH RESORT and Cottages South Haven, Michigan
Now open. On chain of 12 lakes. Excellent muskellunge, pike and bass fishing. For booklet write DORIOT BROS., Props., Manitowish, Wis.

WISCONSIN.

WRIGHT LODGE
RICE LAKE, RUSK COUNTY, WIS.
In the "North Woods," an ideal place for your summer outing. On Chippewa River and Lakes. Cool nights; no hay fever. Home of the muskellonge, bass and pike. Boating and canoe trips on surrounding lakes. Launch in connection. Row boats free. Excellent table, spring water. Bring your family and your old clothes and spend the most delightful vacation you ever experienced. For particulars address Wright Lodge, Island Lake P. O., Rusk County, Wis.

HOTEL POWERS LAKE
POWERS LAKE, WIS.
Fine fishing; excellent bathing; new boats; good board and service; rates $1.50 per day, $7.50 up per week. C. & N. W. Ry. to Genoa Junct.; bus meets all trains; write for booklet. H. J. SPETZMAN.

BROWN'S LAKE
THE LAKESIDE—BURLINGTON, WIS.
Accommodating 200 guests. Rooms with running water. All amusements. Two miles from M., St. P. & Ste. M. (Soo Line) and C., M. & St. P. stations. Also Electric Line to Milwaukee. Special rate for June. For booklet address
ROY MOORE, Prop., Burlington, Wis.

THE HEMLOCK
Immediate Relief from Hay Fever
ON MUSKELONGE LAKE of the Eagle chain of 27 lakes. In a dense forest of hemlock and birch. Best pike, bass and muskie fishing. Excellent table. Bathing, boating, tennis. Special inducements for June and Sept. Booklet.
H. ULRICH, Eagle River, Wis.

THE PINES IN THE DELLS
WALLACE ROBINSON, Owner and Mgr.
The most beautiful place at "The Dells," on river's brink, yet deep in the pine perfumed woods. Extraordinary good table. Modern conveniences. P. O. Kilbourn, Wis. Booklet sent.

SHING-GUAK EN-DOT
ON EAGLE CHAIN OF LAKES.
Fine bathing and boating; central location; pure water; good meals; healthy point. Rates $2.50 per day, $12 to $14 per week. Write for booklet.
H. W. MORRIS, Prop., Eagle River, Wis.

THE OAKWOOD
The most homey and comfortable resort on Green Lake. Accommodations in either cottage or hotel. Exceptional boating, bathing, fishing, golfing and tennis advantages. Rates from $15.00 per week. Write for circulars and special information. J. R. STEWART, Green Lake, Wis.

ROCKY REEF ON BIG TROUT LAKE
The Sportsman's Paradise
Write for New Booklet. Pleasures for Young and Old
JOHN WHITBECK, RESORT
Woodruff, Wis.

THE DELLS Pine Glen Hotel
KILBOURN, WIS.
Hotel and cottages. 140 acres natural park; fine bathing beach, tennis courts; grand view of Dells. J. A. RADLUND, Prop.

"Oak Villa" Kilbourn Wis.
With Cottages, situated in heart of "The Dells." Convenient to river, boats and village. Spacious grounds, well shaded. Exceptional table. Write for rates and further information.

"THE DELLS"
HOTEL SCHOFIELD AND COTTAGES.
Absolutely the most modern and popular hotel at The Dells. Rooms in cottages or main hotel optional; booklet. O. J. Sutherland, Kilbourn, Wis.

THE STERLINGWORTH
LAUDERDALE LAKES, ELKHORN, WIS.
This beautiful resort opens June 1st. Excellent fishing, boating and bathing. Cottages for families. Rates $2.00 per day and $12 to $14 per week. Also European plan. W. A. SHARP, Prop.

DELAVAN LAKE, WIS.
BECKMAN'S AND MANHATTAN RESORT now under one management. Rates $2.00 per day, $12.00 per week. Fishing season opens May 30th.
A. BECKMAN, Mgr.

CEDAR LODGE SQUAW LAKE.
EDGE OF INDIAN RESERVATION.
"Home of the Muskie."
WM. HILL, Lac-Du-Flambeau, Wis.

IN "THE DELLS"
The DELLS INN, KILBOURN, WIS.
Write for Illustrated Booklet.

PINE POINT RESORT
ELKHART LAKE, WIS.
IN THE NORTH WOOD. Write for Booklet.
WALTER STARK & CO.

FOREST HOME SUMMER RESORT
Best of fishing and hunting. 9-hole golf course. Write for large booklet. H. WARNER, Prop., On Plum Lake. Saynor, Wis.

THE DELLS FINCH HOTEL
For best accommodations—and to reach all points of interest.
MRS. A. F. SUNDERLAND, Kilbourn, Wis.

MICHIGAN.

Ingleside Resort KAISER LAKE
Boating, bathing, dancing and bowling. Write for particulars. P. O. Three Rivers, Mich.

THE PEACEFUL RETREAT
On bluffs overlooking lake, all modern comforts, excellent fishing, boating and bathing. Home cooking. MRS. F. X. BEAUBIAN, Spring Lake, Mich.

PINE VILLA FARM
Cool, shady home for ideal vacation. Fruits, eggs and milk, home produced.
WILLIS H. HODGE, South Haven, Michigan.

SPRING LAKE HOTEL
Select Family Resort. Good fishing, boating, bathing, tennis, dancing, shade trees, first class cooking. Light, clean, airy rooms. Half block to depot. Chas. Wenslaff, Prop., Silver Lake, Wis.

Evergreen Bluff South Haven, Michigan
Most beautiful of all farm resorts. Situated on bluff among the magnificent evergreens. Log cabins, sandy beach. Illus. booklet. A. T. Cheesbrough.

MICHIGAN.

Eastman Springs
When in BENTON HARBOR visit Eastman Springs and sample our great variety of medicinal waters. An ideal place for a summer vacation. Open June 1. W. H. WOODRUFF, Pres., Box 1215, BENTON HARBOR, MICHIGAN.

THE PINES OPEN MAY 29th
H. S. BURLAND, Prop. SPRING LAKE, MICH.

Hotel Royalton
Delightful summer resort. Spacious rooms, bathing and fishing, tennis and dancing; good table; spring water. On interurban, St. Joseph Mich.

MAPLE VILLA SOUTH HAVEN MICHIGAN
Now open. Under new management. Quiet, select family resort on Lake Shore Drive. Large outside rooms. Spacious grounds. All outdoor sports. Sandy beach; elegant home cooking. Write for rates Maple Villa, South Haven, Mich.

WILLOW BEACH RESORT So. Haven, Mich.
The very best meals and all you can eat. Rooms without meals or meals without rooms, supper or dinner, 50c; breakfast, 25c; per day, 35c. Room and board, week, $8. One-half mile north of boat landing. Bus fare, 5c. Gentiles only.

COTTAGES TO RENT
Completely furnished; seven to nine rooms. Hot and cold water, bath, etc. Prices $200 to $300 per season. Booklet under separate cover. Address THE WILLOWS, SPRING LAKE, MICH.

THE DEWEY
SOUTH HAVEN, - - - - MICHIGAN.
NOW OPEN. WRITE FOR BOOKLET.
MRS. E. H. SNYDER, Prop.

LINWOOD FARM South Haven, Michigan
Beautiful country home; fresh milk, vegetables and fruits; home cooking; ideal place for children. Opens May 1st. Address LINWOOD FARM.

SLUMBER BLUFF SAUGATUCK MICH.
Opens June 1st. Boating, bathing and fishing. Excellent table. Rates, $8.00 and up. Address Mrs. S. M. Dailey, Box 295, Saugatuck, Mich.

LAKE VIEW HOTEL, MACKINAC ISLAND, MICH.
Most beautiful natural scenery in Michigan. Finest accommodations. Rates reasonable. Write for information. C. C. CABLE.

REID'S EAST SIDE.
Finest beach on Barron Lake. Good fishing, boating and bathing. Vegetables from our gardens. Home cooking. Write WM. REID, Niles, Mich.

HOTEL ODEN ON CROOKED LAKE, MICH.
Michigan's ideal health resort. Best of fishing, bathing, boating. Home cooking. Finest artesian water. Write C. E. RUGGLES, Oden, Mich.

MICHILLINDA PINES.
Beautiful grounds on Lake Michigan; tennis, boats & golf grounds free; modern plumbing; hotel, cottages; home cooking. Rates $11-$14; special rates for June & Sept.; large parties. Chicago boats to Michillinda. Mrs. J. R. Austin, Michillinda, Mich.

The CATALPAS—On White Lake
Newest and finest resort. Modern conveniences; private bathing beach; excellent board; reasonable terms; booklet. Mrs. E. Blake, Montague, Mich.

TABOR FARM RESORT
Sodus, Mich. 160 a. farm on St. Joe river; boats, tennis, golf links; bathrooms; interurban cars from Benton Har. Foster, 53 E. Congress St., Chi.

JENKS' PLEASANT VIEW Paw Paw Lake, P.O. Coloma, Mich.
Refer to our past patrons. At Pleasant View Station, on the Interurban R. R. Nearest resort to WOODWARD'S PAVILION.

BEACH HOUSE
Virginia Park on Macatawa Bay. Fine fishing, bathing and boating. For rates and further information write E. FRODIN, Prop., Holland, Mich.

LAKESIDE INN MACATAWA BAY
Select Family Resort, ideal location near interurban; walking distance to new G. & M. dock. Rates $9-$12. Mrs. M. S. La Boursiler. R. F. D. No. 1. Holland, Mich.

INDIAN LAKE FARM
Adult boarders. Boating, bathing and fishing. Interurban station ¼ mile. Write for leaflets; city ref. MRS. HENRY RIDENOUR, Eau Claire, Mich.

Belvedere Beach South Haven, Mich.
Beautifully located on Lake Michigan; fresh fruits and vegetables. Same management sixteen years. Rates and booklet. R. B. Histed, Prop.

SHAUL'S VILLA DOWAGIAC, Mich., R. F. D. 7
On Indian Lake. High and dry. Densely wooded. Shallow sandy beach. Adults. On G. M. and Interurban, $1.25. Write MRS. M. R. SHAUL.

EDEN SPRINGS—HOUSE OF DAVID
Take Graham & Morton boats for Benton Harbor, Michigan; after landing take street car east bearing name "House of David."

LAKE GROVE RESORT
On Walloon Lake. Fine flowing well; garden; fruit orchard & poultry; spl. rates for June; phone. MRS. M. REHKOPF, Petoskey, Mich. R. F. D. 1.

To Rent—Summer Hotel and Cottages
furnished, at BROOKWOOD BEACH, on Lake Michigan, between Macatawa and Saugatuck. Henry B. Baker, Route 12, Box 69, Holland, Mich.

MURRAY'S INN
SYLVAN BEACH, WHITE LAKE, MICH.
32 page brochure sent upon request.
WM. MURRAY, Prop., Wabasingo P. O., Mich.

For REST, COMFORT and SCENERY Stop at the
DOUGLAS HOUSE
The best located hotel in Michigan. Rates $1.50 per day, $8 wk.; new mgr. F. Schults, Douglas, Mich.

OAK RIDGE FARM
Near Berrien Springs on shore Lake Chapin. Fishing, boating; all kinds of fruit; home cooking. For terms write F. R. Gray, Berrien Springs, Mich.

The Frontenac Berrien Springs, Mich.
Newest and most modern hotel. An ideal location on Lake Chapin. Good fishing and boating. Write for rates. MICHAEL BOHLEBER, Prop.

Coburn House on Paw Paw Lake.
An ideal summering spot; nicely wooded surroundings. Good home cooking; $7 to $10 per week. M. COBURN, Watervliet, Mich.

RESORTS AND HOTELS — MICHIGAN.

7-DAY LAKE CRUISES
to 30,000 Islands of Georgian Bay

Your Vacation Should Include a Week's Cruise on the Lakes

Get away for a rest from the dust, din and heat of the city. Breathe the fresh air and let refreshing breezes give you renewed strength and energy. Enjoy the many comforts that a large, elegantly equipped steamer affords—view the magnificent scenery of a most delightful trip through Georgian Bay, "the Switzerland of America," with its 30,000 islands—the "Soo" and other points of great scenic attraction, stopping en route at many places of interest. A week on the water offers greater opportunity for real rest and genuine pleasure than twice the time spent in any other way. You will eat well and sleep well. You will be in sight of land most of the way and every day will be full of interest and enjoyment.

Arrange for one of these special trips in effect June 28th.

S. S. "MISSOURI" to Collingwood, Ont., and Return
via Mackinac, "Soo," North Channel and 30,000 Islands of Georgian Bay
$40.00
Including Meals and Berth

S. S. "MANISTEE" to Sault Ste. Marie and Return
via Mackinac, returning via a portion of Georgian Bay and the Scenic Grand Traverse Bay
$27.50
Including Meals and Berth

Here are shorter trips, equally enjoyable while they last, if you feel that you have time only for an occasional outing:

S.S. "MANITOU"
2 SAILINGS EACH WEEK
FIRST TRIP, JUNE 26,
For Charlevoix, Harbor Springs, Petoskey and Mackinac Island.
Leaves Chicago Mondays 11:30 A. M.; Wednesdays 1 P. M.; Fridays 6:30 P. M.
Previous to June 26th—4 weekly sailings to Northern Michigan Points.

S.S. "ILLINOIS"
4 SAILINGS EACH WEEK
FIRST TRIP, JUNE 25,
For Pentwater, Ludington, Manistee, Onekama and Frankfort.
Leaves Chicago Mon., Wed. and Sat., at 7 P. M.; Fridays at 6 P. M.

NORTHERN MICHIGAN LINE
Operating the Big, Steady, Superbly Equipped Steel Steamships—Passenger Service BETWEEN CHICAGO-NORTHERN MICHIGAN AND GEORGIAN BAY POINTS
For illustrated folder, book of 1913 tours and full information regarding Northern Michigan and Georgian Bay resorts address
J. C. CONLEY, Gen. Pass. Agt.
Offices and Docks, North End Rush Street Bridge. - - - CHICAGO
Telephone Randolph 60, Automatic 469-362 City Ticket Off. 136 So. Clark St. Dock Office, 407 Rush St.

CANADA.

From the Balconies of the Comfortable
BANFF SPRINGS HOTEL
at Banff in the Canadian Rockies one looks out upon an unrivalled panorama of inspiring scenery. Mountain peaks tower on all sides above the rushing Bow River, winding like a silver thread down the green valley. Right at hand is the famous Canadian National Park, with its museum, aviary, sulphur swimming pool and many beautiful walks and drives.

The golf course at Banff is one of the best in the country. Call or send for "Pacific Coast Tours"—illustrated in color; and let us suggest to you some interesting itineraries.

GEORGE A. WALTON, Gen'l Agent
Phones Wabash 268, Automatic 51-512
224 South Clark Street, CHICAGO

View from one of the balconies at Banff Springs, Banff, Alberta

ILLINOIS.

A Cool, Delightful Place in Summer

THE BEAUTY OF ITS SURROUNDINGS IS ONE OF THE CHIEF CHARMS OF THE
Hotel Del Prado Chicago, Ill.
Situated on the MIDWAY BOULEVARD, right at the entrance to Jackson Park, which overlooks Lake Michigan, and adjoins the Chicago University on the west. The most elegantly appointed, beautifully arranged Hotel in Chicago—here the Tourists, Transient and Permanent Guests may peacefully rest, free from the dirt and annoyance usually found in the downtown hotels. Transportation, the Illinois Central Ry. (Time downtown 12 minutes).

Rates American

The house has a frontage of 700 feet; has 400 rooms with access to private bath. Send for descriptive and illustrated booklet.
E. R. BRADLEY, Prop. H. McLEAN, Manager.

HOTEL MINEOLA

CHAS. O. ARMES, FOX LAKE, ILLINOIS.
Chicago's Recreation Ground. All outside rooms; 1,000 feet of broad verandas. Excellent meals, motor launches; best fishing now; private bathing beach; auto storage free. Direct posted auto roads. C., M. & St. P. Ry. to Fox Lake Station. Hotel bus meets all trains. Rates $12.00 to $16.00 weekly. Write for free booklet.

BRIGGS HOUSE
Randolph and Fifth Avenue, Chicago
A hotel where the traveling public may secure first class accommodations at popular prices. Located one block from the City Hall in the midst of all public buildings and theaters. The rooms have the most modern conveniences and the majority are with private bath. Rates, $1.00 and up; with private bath, $1.50 and up.
THE CAFE is one of the popular dining places of Chicago, where the cuisine is famous for its homelike individuality. One of the features of this restaurant is a Table d'Hote dinner served daily from 5 to 8 p. m. Sundays from 12 to 8 p. m. Price 60c. MUSIC

BEAUTIFUL LAKE VILLA HOTEL
LAKE VILLA, ILLINOIS.
Now open. Fine fishing in Cedar and Deep Lakes; best bathing beach in Northern Illinois; all amusements; excellent table; we furnish the best of everything. Chicken dinners our specialty; we raise our own chickens. Send for folder. CHAS KAPLAN, Proprietor.

HOEFT HOUSE Lake Zurich, Illinois.
Private boarding house with good home cooking. Good bathing, bathing, fine fishing; $8 per week. Also cottages to rent. Phone 10 J. Lake Zurich.

De Proft's POINT COMFORT HOTEL
Enlarged, modernized, refurnished. Ideal accommodations for resorters. Finest fishing. BASS now biting. Tel. Fox Lake, Ill. 204.

GIFFORD'S CHANNEL LAKE
One of the finest resorts of Northern Illinois, catering to high class family trade.
Write F. E. FENDERSON, Prop., Antioch, Ill.

NEW YORK.

COMFORT WITHOUT EXTRAVAGANCE
HOTEL WOODSTOCK
WEST 43d STREET. JUST EAST OF
TIMES SQUARE, NEW YORK
365 ROOMS 270 BATHS
EUROPEAN PLAN ONLY
ROOM WITH BATH, $2.50 & $3.00
DITTO, FOR TWO, $3.50 & $4.00
WIRE FOR RESERVATION OUR EXPENSE

"The Hotel Triumph"
HOTEL KNICKERBOCKER
42nd St. at Broadway New York

INDIANA.

SHERIDAN BEACH SUMMER RESORT
Hotel and Furnished Cottages.
FLINT LAKE, VALPARAISO, INDIANA.
Excellent meals, pure drinking water, fishing, bathing, boating, dancing, tennis, etc. Only an hour's ride from Chicago. Cheap R. R. for Pennsylvania and Grand Trunk R. R. and interurban to grounds. Write for illustrated booklet.
S. FREUND, Prop.

COTTAGES, ON THE BEACH
At Michigan City, Indiana, to let furnished, for bathing. Address THE HERMITAGE, Michigan City, Ind.

COTTAGES
All modern, electric lights, running water, screened porches; auto to door, 5c fare; special rates by season or $10, $12, $15 per week. Write GLIDDEN & HEISE, Michigan City, Ind.

MASSACHUSETTS.

THE NANEPASHEMET
MARBLEHEAD NECK, MASS.
Opens June 13. Finest location on North Shore of Massachusetts Bay. Every room has ocean view. Booklet from R. G. Brown, Mgr.

WYOMING.

CAMP THRU YELLOWSTONE PARK
via the indescribably beautiful Cody Road, on horseback or in coaches. Rest on a Rocky Mountain Ranch or hunt big game. Best references. Illustrated booklet. Frost & Richard, Cody, Wyo.

RESORTS AND HOTELS — NEW JERSEY.

Wildwood By-the-Sea
The ideal resort for YOUR vacation. Boating, bathing, fishing. Quick trains on P. R. R. and Reading Railway. Good hotels, moderate rates. Apartments, bungalows and cottages, reasonable rental. Full information and booklet.
J. Whitesell, City Clerk, Wildwood, N. J.

Hotel Dennis
ATLANTIC CITY.
Facing the sea and overlooking the famous boardwalk. Every room connected with private bath or having hot and cold running water. Capacity, 600. WALTER J. BUZBY.

Marlborough-Blenheim
ATLANTIC CITY, N. J.
JOSIAH WHITE & SONS COMPANY

NEW HAMPSHIRE.

BRETTON WOODS
WHITE MOUNTAINS, N. H.
THE MOUNT PLEASANT OPENS JUNE 18.
Ralph J. Herkimer, Mgr.
THE MOUNT WASHINGTON OPENS JULY 9.
D. J. Trudeau, Mgr.
Booking Office, 243 5th Av. Tel. Mad. Sq. 9230.

WISCONSIN.

Modern Home AT THE DELLS.
Modern improvements; excellent table. For terms apply Mrs. B. OLSON, Kilbourn, Wis.

RESORTS AND HOTELS — WISCONSIN.

TILDEN BROS. RESORT On Meter and Cranberry, On Chain of 27 Lakes. "Muskies," Pike, Bass, Hay Fever Unknown. Address Eagle River, Wis.

Ackerman Resort TWIN LAKES, WIS.
Good boating, bathing and fishing. Best home cooking. Write for booklet. New management. A. BECKER.

Beaver View Farm Near Beaver Lake
A modern farm home in beautiful woods; fresh eggs, butter, milk, etc. Golf and tennis. Gentiles only. WM. LARRATT, Hartland, Wis.

DARROW'S CAMP
MINOCQUA, WIS.
On Shishebogema Lake; natural pine forest; no hay fever; musky, bass, pike. A. H. DARROW, Prop.

THE DELLS OF WISCONSIN
Orchard farm. One mile north of KILBOURN. Convenient to river; good board. Jersey milk and fresh eggs. D. DE LONG, KILBOURN, WIS.

RABBIT'S FOOT RESORT Boulder Lake Wisconsin
Good board, boats, cottages, etc. Rates $10 and $12. Cottages on High Lake. Write DENNIS PAQUETTE, JR., Mgr., P. O. Boulder Jct., Wis.

DELLS AND MIRROR LAKE
OAK GROVE FARM.
160 acre farm; driving, boating and fishing. $8 to $10 week. Mrs. Geo. Stick, Kilbourn, Wis.

THE DELLS OF WISCONSIN
Cold Water Canyon Farm Resort.
Rates $10 to $12. Write for booklet to CLINTON BERRY, Kilbourn, Wis.

Visit the Delightfully Cool
Puget Sound Country

An ideal pleasure ground for summer tourists—scenically beautiful—commercially prosperous. Combines the attractions of mountain and sea.

Puget Sound ranks as one of the great world harbors—Seattle and Tacoma located on its shores are vantage points from which to see all the wonders of the Sound country, such as glorious Mt. Rainier National Park, beautiful Victoria, busy Vancouver, Bremerton the U. S. Navy Yard, the picturesque San Juan Islands and scores of other attractions.

"The Olympian"
"The Columbian"

Leave Chicago every day at 10:15 p. m. and 10:10 a. m., respectively, through for Puget Sound points over the shortest and most scenic line—the

CHICAGO
Milwaukee & St. Paul
RAILWAY

Special low round trip fares in effect June to Sept., 1913.

Descriptive literature, full information and tickets at
52 West Adams St., Marquette Building (Tel. Harrison 6162, Automatic 689-126) and Union Passenger Station.
GEO. B. HAYNES
Gen'l Pass. Agt.
CHICAGO

Society and Entertainments.

Annual Luncheon at Ravinia Park Planned.

INVITATIONS have been issued for the annual luncheon of the Ravinia club to be given in the Ravinia park casino at 12:30 o'clock on June 3. The day will mark the gathering of the north side women who are serving on the committees and subcommittees working for the good of Ravinia this year. Every north shore town has its special group of workers. The officers are as follows:

LAKE FOREST—Mrs. Arthur Meeker, chairman; Mrs. H. H. McCormick, vice chairman; Mrs. George A. McCulloch, vice chairman; Miss Catherine Colvin, secretary.

GLENCOE—Mrs. Henry T. Smith, chairman; Mrs. Andrew McLeish, vice chairman; Mrs. E. D. Brigham, vice chairman; Mrs. F. P. Patton, secretary.

HIGHLAND PARK—Mrs. Edwin L. Lobdell, chairman; Mrs. Priscilla Carver, vice chairman; Mrs. Franklin B. Gurney, secretary.

KENILWORTH—Mrs. Sidney Eastman, chairman; Mrs. Norman Brophy, vice chairman; Miss Dorothy Sears, secretary.

WINNETKA AND HUBBARD WOODS—Mrs. Nathaniel T. Blatchford, chairman; Mrs. Charles G. Bolta, vice chairman; Mrs. Frederick Copeland, secretary.

LAKE BLUFF—Mrs. Joseph Sosman, chairman.

WAUKEGAN—Mrs. George F. Goodnow, chairman; Mrs. C. E. Smith, vice chairman; Mrs. I. C. Lindsay, secretary.

CHICAGO—Mrs. Lawrence Reed, chairman; Mrs. Frank A. Bellows, vice chairman; Miss Avis Dubia, secretary.

RAVINIA—Mrs. Julius Rosenwald, chairman; Miss Anna Morgan, vice chairman; Mrs. Ralph Fletcher Seymour, secretary.

EVANSTON—Mrs. Howard H. Hoyt, chairman; Mrs. John C. Shaffer, vice chairman; Miss Gertrude Congdon, secretary.

WILMETTE—Mrs. C. P. Van Schaack, chairman; Mrs. Edward R. Latham, vice chairman; Mrs. C. A. Wanner, secretary.

The Wilmette committee includes Mrs. Charles Braithwaite, Mrs. F. M. Bowes, Mrs. E. F. Bowen, Mrs. C. H. Smith, Mrs. Julien Smith, Mrs. Albert B. Page, Mrs. C. D. Worthington, Mrs. Lois Peters Rawl, Mrs. C. C. Prescott, Mrs. E. L. Fitz Randolph, Mrs. Grafton Stevens, Mrs. William B. Earle, Mrs. S. F. Hubble, Mrs. Walter D. Steele, Mrs. Lyman M. Drake, Mrs. Gordon Hannah, Mrs. E. B. Thurston, Mrs. E. B. Mendsen, Mrs. G. C. Gardner, Mrs. C. P. Van Schaack; Mrs. C. Percy Skillen, Mrs. Arthur Allen, Mrs. Harry Northam, Mrs. Charles V. L. Peters.

Mrs. Frank R. McMullin is president of the organization, Mrs. W. A. Alexander, Mrs. J. Ogden Armour, Mrs. Frank R. Fuller, and Mrs. J. M. Kirkman the vice presidents, and Miss Maude Buckley the secretary.

Announcement is made of the marriage of Mrs. Elizabeth Parker Gillett, daughter of Mrs. Augustus A. Parker, to Harold Bryant, which took place yesterday at noon at the residence of the bride in Lake Forest. Only the immediate family was present, owing to the continued illness of the bride's mother. Because of the illness the date of the wedding was advanced from June 2, when the ceremony was to have taken place in Boston. The Rev. Johnson Myers of the Immanuel Baptist church officiated. Mr. and Mrs. Bryant have gone east on a short tour of the Berkshires.

Announcement is made of the approaching marriage of Miss Lena Kelly, daughter of Mrs. Thomas Kelly, to Alvin Eugene Bastien Monday evening, June 2, at 8 o'clock at the family residence, 4750 Woodlawn avenue. Miss Mary Kelly will attend her sister as maid of honor and Mary Laura Hart, a small cousin, will be flower girl.

Mrs. William Henry Wright announces the marriage of her daughter, Bertha Leonora, to Dr. Charles Herman Kaufman on Saturday, April 19, at Jacksonville, Ill. At home after June 1 at 355 East Forty-seventh street, Chicago.

The fourth "salon" of Mrs. Berthold Singer, wife of the Spanish consul, will take place on Monday, June 2, in the Hotel La Salle. In commemoration of the hundred-year festival of Richard Wagner's birth, the program will consist entirely of Wagner numbers. Hans Schroeder, baritone, will sing the monologue of Hans Sachs' "Wahn, Wahn," from Die Meistersinger," and Wotan's "Abschied" from "Walkuere." Other singers and pianists will assist.

Invitations have been issued for the marriage of Miss Faye Bruen, daughter of Mr. and Mrs. William Guild Bruen of Oakland, Cal., to Richard Yates Hoffman of Chicago on Saturday, June 7, at 8 o'clock. The ceremony will be performed by the Rev. Frank E. Wilson, a classmate of Mr. Hoffman at Hobart college, at the residence of Dr. and Mrs. Clarence Maitland Service, 5518 Everett avenue. Owing to Miss Bruen's recent illness, the issuance of invitations has necessarily been restricted. A short wedding trip will be taken immediately and a more extended trip later in the summer.

Announcement is made of the marriage of Miss Olive Gage of Concord, Mass., to George F. Root II., formerly of Chicago, son of E. T. Root, which took place at Trinity church, Concord, on May 24.

June 9 is the date chosen for the wedding of Miss Florence Silberberg, daughter of Mr. and Mrs. Gustave Silberberg of Lakota hotel, to Jack Sylvester Kohn of Cleveland, O. The ceremony is to take place at 6:30 o'clock at the Congress hotel in the presence of the immediate family only.

The marriage of Miss Hazel E. Haynes, daughter of Mr. and Mrs. Allen Haynes of London, England, and Charles James Wallace of St. Louis took place Wednesday evening at the residence of Miss Haynes' cousin, Harry E. Wynekoop, 4903 Kenmore avenue. The Rev. Louis Perkins Cain of the Edgewater Presbyterian church officiated. Miss Alberta Beaton of Spokane, Wash., was maid of honor. John Wallace, brother of the bridegroom, was groomsman.

Mr. and Mrs. Willard R. Wiley of 4811 Kimbark avenue announce the marriage of their sister, Mrs. Dorothy F. Hurlbut, to Frederic Halsted Tackaberry. After an extended eastern trip Mr. and Mrs. Tackaberry will leave for Mexico City, their future home.

Mr. and Mrs. M. F. Levy of 648 Wrightwood announce the birth at home on Sunday in honor of their son, Hobart.

Miss Gertrude Clippinger Wolcott.

Miss Gertrude Clippinger Wolcott of 6219 Greenwood avenue will assist the Woodlawn committee at the rose carnival to be held under the auspices of the woman's board of the Frances Willard hospital on Wednesday next for the benefit of that institution. Miss Wolcott also will participate in the decorated automobile parade on June 3, when 100 cars will carry the roses from the headquarters at the Hotel La Salle to the flower stations in the city and suburbs, where they will be put on sale at 6 o'clock the following morning.

"End of the Rainbow" by Sodality Tonight.

THE Young Ladies' Sodality of St. Nicholas church, Evanston, and the young men of the church will give a comedy, "The End of the Rainbow," tonight at the parish hall.

The Quadrangle club will give a concert this evening at 8:15 o'clock by Harold Henry, pianist.

The grand lodge of the Independent Order of Svithiod will open a three days' convention today at the Hotel Sherman.

The National Pan-Hellenic and Interfraternity conference will be held today in the ballroom of the Blackstone hotel.

The Northwest Side Policlinic and Dispensary will give a dance and May party tonight in Schoenhofen's hall, Milwaukee and Ashland avenues.

Members of the senior class of the Oak Park High school gave a banquet to the faculty last evening at the residence of William Templeton, Washington boulevard and Wesley avenue. John Calvin Hanna is principal of the school. Paul Trier, president of the class, and Robert Holland provided a musical program.

The Daughters of the American Revolution met at the Blackstone hotel yesterday and selected a delegation of nine to participate in the Flag day celebration at Yellowstone National park on June 14.

The Chicago lodge of Elks will hold its usual Memorial day service today at Mount Greenwood cemetery, members taking the special train out of Polk street via the Grand Trunk railway at 10:30 a. m. The train will stop at Forty-seventh street and Chicago Lawn. W. D. Bartholomew will speak.

* *

Masons at World in Chicago.

The biggest Masonic celebration of the year reached its culmination at 7:30 o'clock last night when 1,250 Knights Templar marched down Wabash and Michigan avenues from the Coliseum to the Auditorium theater. The demonstration had been arranged by the general officers of the Knights Templar and the Masonic lodge in conjunction with the officials of the World in Chicago.

In honor of the Masonic fraternity, the exposition at the Coliseum and the "Pageant of Darkness and Light" at the Auditorium theater were turned over to the Masons the entire day. They had charge of everything and with their usual strenuousness made it a great day both for the Masonic fraternity and the World in Chicago.

Today is Patriotic day and a special program has been arranged. Monday will be Grand Army day.

* *

Bryan and Daniels Praised.

Washington, D. C., May 29.—Secretaries Bryan and Daniels and other administration officials were commended for the stand they have taken on the temperance question at a temperance rally at today's conference of Seventh Day Adventists of the World at Takema Park, Md.

Mrs. Emma Sanford Shelton, president of the District W. C. T. U., declared in an address that one indication that the nation is awakening to the temperance question is the fact that an "ex-president is now suing an editor for stigmatizing him as a drunkard." Her statement that, as far as she knew, the nation has now a temperance president was loudly applauded.

It was announced that more than $500,000 had been appropriated by the Adventists for missions in 1913.

* *

Sixty-seven Pupils of Oratory Graduate.

Sixty-seven pupils of the Cumnock School of Oratory of Northwestern university received their diplomas last evening in Annie May Swift hall. The exercises were begun with a prayer by President Charles M. Stuart of Garrett Biblical institute. Dr. Claude B. Cumnock gave three readings from Shakspeare.

* *

Plan Flag Day Celebration.

Plans for observing Flag day—June 14—in the various city parks will be arranged at the monthly meeting of the American Flag Day association at the Great Northern hotel Monday evening.

Miss Sophie Bloom

A romance which started over a basket of roses at a charity dance last November at the Hotel La Salle yesterday brought announcement of the engagement of Miss Sophie Bloom, 428 East Forty-fifth street, the flower girl, and John Nuhoff of New York, who bought the roses. Mr. Nuhoff was one of the guests who bought roses. He came back and bought more, and when the supply was exhausted gave them back again so he could continue buying. The wedding is to take place in the fall.

Pay Tribute to Mission Worker.

Several hundred men who have been led from drink and crime by the Bible mission at 626 West Madison street gathered in the hall last night in honor of the twenty-fifth anniversary of John Stewart's work.

Former tramps, "rod riders," drunkards, and other members of the "down and out" fraternity greeted Mr. Stewart. They are business men and workers now, due to the efforts of Stewart. A program was prepared by Rollo H. McBride. Former Judge McKenzie Cleland advocated freedom of the bench from precedents. John W. Scott of Carson, Pirie, Scott & Co., treasurers of the mission, and Thomas W. Ball also delivered addresses.

Mr. Stewart is 72 years old. In the twenty-five years he has had charge of the Bible mission 912,000 men have dropped into the little hall, heard his advice, and decided to reform. The mission found positions for 145 men who were "down and out" in May.

* *

Evanston to Open Swimming School.

Northwestern university will open the swimming pool of the Patten gymnasium on June 16 for the use of north shore women and children desirous of a swimming education. Instructions will be under the supervision of Tom Robinson, varsity coach, who recently has graduated a class of 100 co-eds with a degree of "proficiency in swimming." Last summer Robinson taught nearly 400 women and children how to swim. Among his youngest pupils were a boy and girl five years old, while his senior classes numbered many mothers competing with young daughters of high school age.

How to Earn Money at Home

The purpose of this department is to find profitable employment for women in occupations which they can carry on at home without interfering with their domestic duties. To stimulate suggestions The Tribune will award $1 each for every help published.

Address—Sally Joy Brown,
care The Tribune, Chicago.

The exhibit room in The Tribune building is open from 9:30 a. m. to 4 p. m, except on Saturday, when it closes at 1 o'clock.

Are You Getting Ready for Christmas?

BY SALLY JOY BROWN.

ARE you starting to get ready for Christmas?

You think it is too early?

There are lots of other home women do not think it is too early and they are the ones who are going to earn the money!

Aren't you just as anxious as they are to earn some money that will be absolutely your own?

Then why not do the same as they are doing by starting now to get ready for the demand for home products the Christmas season will bring?

You just simply can't realize what a demand there is for home products of all sorts at the Christmas season.

Crocheted wool slippers, shawls, baby bootees and sacques and carriage covers, so many of these things that you could make over the summer.

Needlework novelties of all sorts—made of ribbons in all of the dainty shades and flowery combinations, ribbon flowers, bags, cushions of various styles.

Can you imagine anything more delightful than to be making these things during your idle afternoons and evenings this summer?

It is such a pleasure to work on dainty materials, but such an expensive pleasure unless there is a market for your products!

There is a market for your products!

A market that reaches from the isthmus of Panama to Alaska and from the Pacific to the Atlantic ocean!

A market that sometimes carries the products of a little home woman on a Nebraska farm to the heart of London and even to Paris!

That is the sort of market that is waiting for the home things you can make.

Do you wonder how you are going to reach these people in all parts of the world when you, perhaps, live in a small country town or on a farm?

You can do it the way other home women have done it through the medium of an advertisement in THE TRIBUNE Home Workers Market place!

A small advertisement started in this section this summer would mean that you would be securing advance orders for your work—orders upon which you could be working this summer.

Don't you see that it isn't one single bit too early to begin to get ready for Christmas?

The home women who are going to reap the largest benefit from the big sales of home products this Christmas are the home women who start to get ready the earliest.

Are you going to be one of these women?

The summer isn't so long after all and it always flies past long before one expects it to.

Then why not use it to the best advantage to be making a little stock of pretty things for the Christmas trade?

Take the time today to write to me of the things that you can make that you think would be appreciated by the busy people who have to buy their Christmas gifts.

I can help you to find the market that will be glad to pay for the work you can do.

Start to get ready for Christmas this minute by writing me that letter!

Every day wasted means dollars wasted!

* *

Fancy Things for the Holidays.

The position I held before this one was at a pharmacy school and I often did stenographic work for the students, for which I was well paid. I would work on Saturday afternoons and also come down early in the morning. At one time I made quite a little sum by writing questions and answers given at the state board examinations and by making six or seven duplicates I could sell them at a price which the students could pay and yet double the amount I otherwise made. I have also taken sermons down in shorthand. I make many little fancy things at Christmas time. Many of them cost the mere sum of 25 cents. I am always on the lookout for new ideas in the fancy departments and in this way each Christmas I make different articles. I could name them here, but it will take up too much space. However, if any one wishes any suggestions from me I shall be glad to give them. I have also painted postal cards, which I purchase at 1 cent each, and they sell for 5 and sometimes 10 cents. Then I have framed them for 10 to 15 cents, and these can be sold at a quarter or more. At present I am making some favors and place cards combined for a bridal shower, which I priced at $3 per dozen, and the expense I was put to is 60 cents. The cards I hand painted.

MISS M. M. NIELSEN, 7329 Lexington avenue.

Piled Up with Orders.

A good way for a girl to make pin money is by making Windsor ties. I buy remnants of all kinds of silk and from a square yard of goods I make seven ties, each from four to five inches wide and a yard long, making the edges in a shape and stitching French knots, which are simple, near the edge. These I sell for 25 cents each. I got an order from a girls' club for twenty-five ties and arm bands, with the initials G. L. C. of the girls' club. I am to make the monogram in all French knots and the arm band too. I can hardly wait till I have them all done, then I shall receive $7.75, as I charge them 35 cents apiece. I am piled up with orders to keep me busy till July.

MISS BELLE KESTER, 1809 Johnson street.

Solicit Fire Insurance.

I know a widow who has made a living for herself and children by soliciting fire insurance. One can work up a nice business in this line, as, after having placed policies, at their expiration all one need do is to telephone and ask the insured for renewal, and they usually renew in that way.

L. KOLMER, 4567 Woodlawn avenue.

For Automobile Tourists.

A friend of mine, who had been having much leisure time, is now realizing quite a sum of money making automobile bonnets. They are made of chiffon and draped in such a way as to take the place of a veil, if needed. She charges from $1.50 to $2, depending on the quality of chiffon. This being the season for tourists and by making them so inexpensive, she has more orders than she can possibly fill.

MISS HENRIETTE, 4952 Indiana avenue.

Formula for a Face Preparation.

I know a woman who made a face wash and sold it at 50 cents per bottle. She had people who would give her repeated orders. It is not injurious to the skin, but good for it. You will see by the recipe it stays on the skin better than talcum and does not show like a regular face powder, but looks like a natural color of skin. It is to be applied with the fingers or a cloth and let dry. I secured a bottle and would not be without it. If one is not sure of its merits procure a small quantity for trial. One pound Epsom salts in one-half pint boiling rain water, one teaspoon glycerin, one ounce rose water, one ounce bay rum, one teaspoon tincture of benzoin, two tablespoons lemon juice, strain through a cloth. Few drops of perfume. Make only one-quarter at a time.

MRS. OLIVE MEADE,
124 North Root street, Aurora, Ill.

More Orders Than She Can Fill.

One woman accidentally hit upon a plan for making money. She made a set of covers for her upholstered parlor furniture of bright colored cretonne bound in white. She also made side drapes behind her net curtains to match the furniture covers. For her library table she lined a long piece of the cretonne to make it heavier and edged it with lace for a scarf. A friend in the furniture business admired the outfit and offered to place them on sale in his store for her. He would not accept anything for selling the set, as nothing like that had been seen before, and it was a sort of advertisement for him. Soon she had more orders than she could fill herself.

ALBERTA WILDE, 5709 Indiana avenue.

MAN OF MARRIAGE MYSTERIES TAKEN WEST TO STAND TRIAL.

Edmund E. C. Von Klein Leaves Minneapolis in Charge of Detectives—Faces Charge of Swindling Women.

Minneapolis, Minn., May 29.—Edmund E. C. Von Klein, Minneapolis diamond broker, passed through his home city this afternoon under the Northern Pacific railway in charge of two detectives, bound for Portland, Ore., to stand trial on a charge of swindling. Von Klein walked beside his train for a few minutes and talked of his line of defense.

"I shall make it clear that it is a case of mistaken identity," he said. "I shall present evidence to show that police of several cities are looking for a 'Chapple' Lewis, who has played the marriage game and who has a criminal record. I am not that man."

Von Klein had been much distressed over reports that he would travel to Portland handcuffed with the "Oregon boot," which prevents a prisoner from running.

Neither Mrs. Von Klein, his wife, nor Miss Marie von Klein, his sister, was at the station.

"Please tell them I'm sorry I could not see them," the prisoner said, when he stepped off on the North Coast Limited, as the train pulled out of the station, and he waved a good by.

EXONERATE CAPITAL POLICE IN WOMAN'S PARADE INQUIRY.

Senators Declare Disorders in Suffraget Pageant Due Alone to Crowds and Not to Officers' Neglect.

Washington, D. C., May 29.—Supt. Sylvester and the Washington police are absolved from blame for the disorders which attended the big woman suffrage pageant here on March 3 by the report of the senate committee which investigated the affair, presented to the senate today.

The immense crowd that flocked to Washington for the inauguration and the fact that street cars were permitted to operate along the line of march up to the last moment were charged with being principally responsible.

The police were generally praised for their efforts to give the marchers a clear path.

MRS. PANKHURST REFUSES FOOD.

LONDON, May 29.—Mrs. Emmeline Pankhurst, the militant suffraget leader, has taken no food since she was rearrested and taken to Holloway jail.

She is said to be in a very weak condition owing to reduced vitality consequent on her previous "hunger strikes," which lessened her powers of resistance. According to suffraget leaders her release may be expected at any hour.

PURE SILK GLOVES

When you buy silk gloves, buy the best.

"Niagara Maid" silk gloves cost no more but wear best.

The finger tips are double, and each pair contains a guarantee ticket which insures you satisfaction.

If your dealer cannot supply you, send us his name. We will supply you through him.

Niagara Silk Mills
North Tonawanda, N. Y.
New York Boston
Chicago San Francisco

ODORONO MEANS NO DRESS SHIELDS

LADIES

Will never need dress shields again. Odorono keeps your arm-pits just as fresh and DRY and natural as the rest of your body under all conditions. No more faded or soiled DRESSES and no more odor.

Get a bottle today from your Toilet Dealer or write the ODORONO CO., Cincinnati, Ohio.

SOLD BY

MANDEL BROTHERS
SIEGEL, COOPER & CO.
ROTHSCHILD & CO.
MARINELLO CO., Mallers Bldg.
AUDITORIUM PHARMACY
GOODWIN CORSET SHOP, 57 E. Madison
THE FAIR
BOSTON STORE
HOME DRUG CO.
CONGRESS DRUG CO.
STORM SUPPORTER CO., Masonic Temple
HEAVEY HAIR SHOP, Drexel Bldg.
PUBLIC DRUG CO.
BUCK & RAYNER
CONSUMERS DRUG CO.
ASHLAND DRUG CO.

INSIST ON ODOR-O-NO—THERE'S NOTHING "JUST AS GOOD"

The Gold Dust Twins' Philosophy

ONE day, when Mr. Jones returned with what his weekly toil had earned, he found his little wife in tears and mood not suited to her years. It seemed the cook had bade "adieu," likewise the washerwoman, too.

Gold Dust as Strike Breaker

At first within the House of Jones there followed sad despondent moans. No hopeful word could reconcile, no honied kiss inspire a smile. "I never knew before" said she, "how horrid household cares could be."

"Upon my word I'm up at six and working still as midnight ticks. I scrub and run and wash and shine to keep the little things in line, and yet around me here and there I see undone another share. I almost feel as if I'd like to join the other ones on Strike. Some morning try it—get a mop; go through from cellar to the top, and I will venture you must see, the greater burdens fall on me."

Another "Reform Movement"

Now Mr. Jones was passing wise and later, sprang a glad surprise. Through friends who praised the "GOLD DUST WAY," he brought a package home one day.

From tears to sunshine, Wifey now has found the good of "Knowing How" and striking servants fail to stir, the placid calm content of her.

The Gold Dust Twins

HOME WORKERS' MARKET PLACE

The purpose of this section is to make it possible for women in occupations which they carry on at home to offer, first hand and at a low advertising cost to them, various articles of handicraft, needlework, home made delicacies, confections, personal service, etc., to Tribune readers. The offers here made to you, the readers of The Tribune, may include just the very thing you may have wanted and looked for in vain. Samples of articles advertised in this section may be seen and purchased through the Sally Joy Brown Exhibit in Room 512 Tribune building.

HOME COOKING.

Confections.

QUEEN ANNE BONBONS, LAYER AND LOAF cakes, small cakes. Get sample, 10c. Eng. 7008.

Delicacies.

DELICIOUS DOUGHNUTS AND BUTTER-scotch pies. Midway 2760. MRS. LANIGAN, 1356 E. 62d-st.

NEEDLEWORK.

Needlework Novelties.

HANDSOME SILK COLONIAL CURTAINS. Exquisite blending of colors. Exhibited. Orders taken. Prices satisfactory. Address A F 22, Tribune.

Embroidery.

I DO EXQUISITE INITIAL WORK AND ALL other kinds of embroidery reasonable. Initials on bride's trousseau. Write for orders. MRS. HOLTEN, Whitbold's Nursery, W. Central-st., N. Evanston. Tel. Evanston 829.

ORDER MY HAND EMBROIDERED BABY dresses, caps all styles; Irish crochet edged handkerchiefs; prices reasonable. Satisfaction assured. Samples exhibited. Address A E 11, Tribune.

NOW READY—HAND EMBROIDERED DRESSer runner, and cushion in pink and blue forgetmenots, $10; embroidered sofa pillows, worked solid, $10, and less; exhibited. Address A E 13, Tribune.

ORDERS TAKEN FOR EXQUISITE PLAIN AND fancy embroidery. Samples exhibited. Address A F 3, Tribune.

ORDERS TAKEN—GERMAN EMBROIDERED lodge pillow tops. MRS C. OLSON, 3049 Lexington-st

SERVICEABLE COMBING JACKETS—LIGHT materials prettily faced. Exhibited. 60c up. Address A E 1, Tribune.

HANDSOME IRISH LACE COAT SET, $15; EXhibited. M. PRITCHARD, Sweetland, Muscatine, Iowa.

DAINTY EMBROIDERY—WAISTS MY SPEciality; orders taken for beaded bags. Kedzie 1781.

ORDERS TAKEN FOR DAINTY LIMERICK laces, collars, veils, hdkfs., etc. Canal 338.

ORDERS TAKEN FOR ALL KINDS EMB.; ALSO crocheted infants' sacques. Box 86, Glen Ellyn.

Crocheting.

HAND CROCHETED BEDSPREAD, $50; ROSE bead necklaces and bracelets, $1 up; crocheted hand bags, $1.50. Remit with order. See exhibit. MRS. J. E. M., Rock Falls, Ill., Box 449.

ORDERS TAKEN HANDSOME IRISH CROCHET handbags, $3 up. Irish crochet lace, 75c yd. Samples exhibited. Satisfaction assured. Address A F 8, Tribune.

HANDSOME HARDANGER PIECES 20C TO $10. Also embroid. lingerie and waists. Exhibited. Orders taken. JESSIE IVES, Hartford, Wis.

BEAUTIFUL CROCHET BEDSPREAD; EXHIBited at my home. Lunch cloth with eyelet embroidery, $25. MISS R. OLSON, 3625 Humboldt-av.

NEEDLEWORK.

Crocheting.

CROCHET YOUR OWN BED SPREADS—LEARN from samples of blocks begun and finished. Easier to learn from actual work than from printed directions. Any one familiar with crocheting can quickly learn to make a spread from a beautiful design. Finished hexagon shaped block and three blocks in different stages of development for 50 cts. with general information about number of blocks, quantity of thread, etc. Filler blocks and border patterns for same, 50 cts. Letter, Stamps or dollar bill accepted. H. C. WORK, Box 295, Aurora, Ill.

EXQUISITE TATTING, YOKES, BABY BONnets, edgings, insertions, collars to order. Paper patterns of yokes to fit wearer must accompany order. Size and shape of collar pattern. MRS. LIE BOONE, Warren, Ill.

EXQUISITE, SERVICEABLE CROCHETED lingerie tapes, 20c each, 6 for $1; inexpensive gifts for brides and graduates; samples exhibited; orders filled. Also chafing dish set, 25 pieces, $5. MRS. G. A. JOHNSTON, Greenville, Ill.

DO YOU WANT SOMETHING NEW? EXQUIsite Bulgarian Collars; also Barbara crocheted collar and cuff sets. Address A E 12, Tribune.

HANDSOME BOUDOIR CAPS, $1.50; SACHETS, 25c; samples on exhibit. Write for orders. MRS. E. GARROW, Mobridge, South Dakota.

I MAKE TIDIES, "DICKEYS," MOTIFS OF filet work; at home evenings and Saturday p. m. M. SCHMABL, 1945 Dayton-st.

SEE MY HANDSOME CROCHETED CENTERpiece, exhibited, $10. LENA MALMBERG, Ishpeming, Mich.

WILL MAKE TO ORDER CROCHET COLLARS and laces. Macrame bags, etc. Samples exhibited; prices reasonable. Address A F 13, Tribune.

Hand Sewing.

WARDROBE REPAIRING FOR BUSY PEOPLE, renovating gowns, etc. One piece dresses and skirts made; also underwear. BELLE CLARK, 36 S. Ashland-blvd. Suite 306.

HAND PIECED QUILTS. THE GOOD OLD fashioned kind; fancy tea aprons. MRS. IRWIN, 1343 Pratt-av. Rogers Park 3562.

HAND MADE INFANTS WEAR. LINGERIE, all kinds of embroidery, initialing, 2 inch letters, 22c. VOCATIONAL SCHOOL, 1400 Augusta-st.

INFANTS AND CHILDREN'S WEAR; FINEST hand or machine work; 15 yr. exp. Midway 7184. MISS MOODY, 6024 Jefferson-av.

Plain Sewing.

SEMI-PROFESSIONAL SERVICES.

WILL COME TO YOUR HOME AND COOK YOUR meals; stay in your home by day or week when you are away. M. R. 860 N. Francisco.

MAKE YOUR WEDDING PERFECT WITH A violin and piano accompaniment. Phone Stewart 4226.

WANTED—VIOLINISTE AND FLUTISTE FOR ladies' trio; also sing soprano, contralto. Douglas 7896.

EXPERIENCED TEACHER, ENGLISH branches, German, very successful, would tutor in families. Phone Graceland 10243.

SEMI-PROFESSIONAL SERVICES.

EXPERIENCED PIANO TEACHER WILL TAKE few more pupils. Price reasonable. Satisfaction assured. MRS. W. SMITH, 3054 W. Congress-st.

BRIDES: FASHIONABLE N. Y. DRESSMAKER will cut, fit, and drape wedding gown so you can finish it yourself; reas. Irving 9428.

BRIDGE AND AUCTION LESSONS; PRIVATE or in class. For terms or particulars phone (a. m.) Drexel 3340.

VIRGINA TURBS.

HANDICRAFT.

BEAUTIFUL, STENCILED RUGS, BED SETS, curtains, dainty aprons, parasols, or anything in stenciling. MRS. W. N. GENSKE, 201 Scott-st., Oshkosh, Wis.

MY EXQUISITE BURNT WOOD WORK MAKES handsome presents for brides and graduates. Samples exhibited. O. DIEZEL, 2027 School-st.

HANDSOME HAND PAINTED PILLOW TOPS; also paintings for framing. Exhibited. Orders filled. MRS. G. H. ONSTINE, Houston, Minn.

HAND MADE IMPORTED JEWELRY, SCARFpins, and pendants; also embroidered linens. Address A F 21, Tribune.

EXQUISITE ODOR ROSE BEADS, STRUNG with pearl and gold; exhibit. Address A D 29, Tribune.

GET ONE OF MY EUCALYPTUS AND BEAD portieres. See exhibit. Lincoln 7804.

GENERAL MISCELLANEOUS.

PEERLESS COLD CREAM AND SKIN FOOD combined, made from Lillian Russell formula; exhibited. Directions for removing wrinkles included. Will send postpaid on receipt of 50c. EVANGELINE RICHARDSON, Sheridan Ind.

MAKE OLD FLOORS GOOD AS NEW—MY tested method, a success; 25c for recipe and full instructions. MRS. E. FLOREEN, 206 Chicago-av., Oak Park, Ill.

WILL ENTERTAIN FEW GIRLS AT MY SUMmer cottage on picturesque Rock River; boating, swimming, etc. Terms reasonable. References exchanged. Mrs. L. A. Rogers, Milton, Wis.

HANDSOME SCOTCH COLLIE PUPPIES FOR sale. Males, $5; females, $2.50. Splendid companions for children. Fine stock. HESTER LEARONS, Potosi, Wis.

LADY WITH COTTAGE AT MACATAWA, Mich., will board 4 young ladies during July, August; refs.; reasonable. Address A E 16, Tribune.

ASBESTOS TABLE MATS, LINEN COVERED, tatting edged; Irish crochet doilies, 6, 9, 12, 18 in. Exhibited. ANNIE PRUDEN, Melrose Park.

WILL TAKE CARE OF CHILD BETWEEN ages of 2-10; best of care and home treatment. References exchanged. Went. 1570.

EXCELLENT GOLD AND SILVER POLISH; will not injure finest plate; easily prepared; formula, 25c. MRS. SARAH A. FLAKE, Aledo, Ill.

CATS AND BIRDS BOARDED—PERSIAN KITtens for sale; best care; prices reasonable. M. EISINGER, 248 W. 61st-pl. Chicago.

TRY MY DELICIOUS RISSOLES CUP AND saucers for vegetables and fruit. Austin 2684.

The advertising in this section will permit home workers to find a wider market for their products and service and a comfortable profit for their time and effort. Write complete details of what you can make or do and what you wish to advertise. I will prepare an ad and send it to you with price quotations. Address Sally Joy Brown, care The Tribune, Chicago.

News of Musical Events

'The Children's Crusade.' Well Sung at Festival.

BY GLENN DILLARD GUNN.

BY far the finest achievement in the brief history of the north shore festivals was the performance last night of Gabriel Pierne's most beautiful of all modern choral works, "The Children's Crusade." In spirit, in technical finish, in scope and refinement of interpretative means it represented a level of art worthy of the composition. Higher praise cannot be written; for this work, by the poignant, wistful beauty of its song, by the delicate, shadowy texture of its harmony, brings to us, down the pale vistas of the centuries echoes of that strange and awful tragedy of the Christian faith.

It is a masterpiece. In every aspect it is perfect. The pathetic story is unfolded with touching simplicity. Merely to read the text is to fall under its spell. This the composer has known how to intensify without once yielding to the Gallic fondness for the theatrical. The music disguises its artifice, making every shade and tint of harmonic and orchestral color tributary to the unending stream of melody. This melody is borrowed from or modeled after the quaint rhythmic patterns of medieval folk song and in it sounds the voice "of silent people and old times dead."

To its unfolding Dean Lutkin brought the simplest and surest of means. His reading was an unaffected recital of a beautiful legend. He was content to let the composer speak through the perfectly trained vocal and instrumental forces at his command, and by this restraint he proved how certain was his understanding of the work, how true and deep and convincing his response to its appeal. There were no overwhelming climaxes, no startling contrasts. But for each inflection of the melody he found the complementing impulse of light and shade and accent.

The choral burdens of the composition fall most heavily on the children's voices. Mr. Lutkin, seeking reliability, replaced the boys' choir demanded by the composer with a chorus of five hundred young women from the Evanston High school. Were it not for the fact that these young women sang with an exceptional warmth and sympathy of tone and with remarkably accurate and flexible response in all matters of dynamic contrast one would be tempted to deplore the change. For their voices lacked something of the luminous clarity of tone which the composer evidently desired. The regular chorus sustained its share of the performance with even greater precision than was attained in the opening concert of the festival and the orchestra assisted with painstaking attention and contributed brilliantly to the success of the evening. One recalls with especial pleasure Mr. Weisbach's delivery of the violin obbligato in the prelude to the second part. The beautiful proportions maintained by chorus and orchestra throughout this division of the work also deserve a word of especial commendation.

The soloists, without exception, were splendidly suited to the parts assigned them. Mrs. Mabel Sharp Herdien endowed the principal soprano rôle with such rare beauties of vocal art that one is tempted to describe her share in the performance as the finest example of song heard in oratorio this season. Her voice has gained in evenness, in intensity, and in variety of tone until one must seek her rivals among the famous stars of the lyric stage.

But Mrs. Herdien had notable competition even in this concert. Mrs. Edith Chapman Goold, who was assigned the soprano part of second importance, likewise is a singer of unusual gifts and attainments. Her voice is typically American in its clear, soft resonance. A voice of equal beauty and of greater power and richness was disclosed by Miss Mary Ann Kaufman, who discovered a grateful opportunity in the song of the mother—a moment of exquisite melody.

Paul Althouse of the Metropolitan opera assumed responsibility for the tenor solos. His introduction to Chicago music lovers was most happily accomplished, for though the rôle of the narrator is not the most important in the work it affords occasion for some effective declamation. Mr. Althouse made light of its vocal difficulties, thanks to the brilliancy, range, and power of his voice. But having learned his art in New York and Europe he had his troubles with the English language. The other soloists and even the chorus delivered the text with remarkable clarity. Gustaf Holmquist had little opportunity to display the scope of his voice and his interpretative art in bass solos, but served efficiently, if modestly.

Mrs. Mabel Sharp Herdien, Soprano

Saturday afternoon at 2:15 o'clock the fourth concert of the festival will take place. The program will enlist the services of Miss Helen Stanley, soprano of the Chicago opera, as soloist; a chorus of 1,500 children from the Evanston schools, and the Chicago Symphony orchestra. The children will sing part songs by A. G. Wathall, a cantata by Rathbone, and patriotic songs. Miss Stanley will contribute an aria from "Mme. Butterfly" and songs by Rogers, Landon Roland, Franco Leoni, and Horatio Parker.

Saturday evening the festival will close with a Wagner anniversary concert by the Symphony orchestra under Mr. Stock. Mme. Schumann-Heink, Miss Florence Hinkle, Paul Althouse, Clarence Whitehill, Herbert Miller, and the chorus. Mme. Schumann-Heink will offer Senta's ballad from "The Flying Dutchman" and the aria, "Gerechter Gott," from "Rienzi," and will collaborate with the other soloists and the chorus in scenes from "Lohengrin" and "The Mastersingers." Mr. Whitehill will sing "The Evening Star," from "Tannhäuser," and Wotan's "Farewell." The orchestral numbers are the overture to "The Flying Dutchman," the bacchanale from "Tannhäuser," and the "Ride of the Valkyries."

Pope Sends Message to Chicago Knights.

THE Most Rev. James Edward Quigley, archbishop of Chicago, read a cablegram from His Holiness Pope Pius last night at the banquet given by Lafayette council of the Knights of Columbus at the Auditorium hotel, in commemoration of the fifteenth anniversary of the council.

"The holy father accepts the homage of Lafayette council," the cable read, "and sends his apostolic blessing."

It was signed by Cardinal Merry del Val, the pope's secretary.

"We thank God our country is a free country," the archbishop said, "where we are free to worship him, and to teach our children in their religion, free to establish our own schools and our own churches.

"It is not so in some other countries, but the church will ever protest against this, and will ever insist on its right to teach. The Knights of Columbus have done much to educate our children by their donation to the Catholic university at Washington.

"The church has been an educator and a fighter since the day of Pentecost, when the apostles set out to convert the world. She has fought graft and corruption and the social evil ever since her birth.

"She has built up Christianity and civilization. Let us try to make that civilization the highest form of civilization the world has ever seen. To do this we must have charity. Do we think of the poor? Are we self-centered?

"Can it be said of us, as it was of the early Christians, that because of them, 'there are no poor nor needy persons in the city'?

"There is scarcely an infirmity, a need, that is not taken care of by over a thousand of Catholic charities of Chicago, that are unknown to the rest of the world—charities that attend to the immigrant, feed him, clothe him, give him medicines, and, if he dies, bury him, and care for his family.

"This is the very highest type of charity and it exists among the poor of Chicago, among the so-called foreigners who take care of their own kind when they come here."

Right Rev. Bishop Paul P. Rhode, "the leader of 2,500,000 Polish Catholics," gave a gentle rap to the suffrage movement.

"In the old days," he said, "the knights went about seeking the damsels in distress and aiding them. Nowadays the wandering knight would find precious few damsels willing to be protected. In the days when knighthood flowered the insignia of the knight was his crest and shield; in the future his insignia will be the nursing bottle and the teething ring.

"The ancient knights were saintly men, the Knights of Columbus should be the same. They must fight for the honor of their religion and for the culture and the civilization of their country, they must fight the social and political corruption of our times. They must teach the world that if the church is intolerant in its doctrines, it is to save the minds of men from chaos, and that if it is unbending in its discipline, it is to save souls.

"The church is the grandest fighting machine the world has ever known, a machine built not by man but by God, and it fights for its children."

John E. Maloney, county commissioner, was toastmaster. Other speakers included Very Rev. A. J. Thiele, V. G.; Very Rev. M. J. Fitzsimmons, V. G.; the Rev. E. F. Hoban, chancellor; John R. O'Reilley, grand knight; James A. Flaherty, supreme knight; Le Roy Hackett, state deputy; A. A. McCormick, Robert M. Sweitzer, Francis D. Connery, Judge William Dever, and Quin O'Brien. Fourteen hundred members and their friends attended.

* *

Lawyers Name "Members Ticket."

A "members' ticket" for Chicago Bar association officers has been nominated by petition. It is headed by Henry R. Baldwin for president. Other nominees are: For first vice president, Almon W. Bulkley; for second vice president, Wirt E. Humphrey; for secretary, Frederick A. Rowe; for treasurer, Elmer Dewitt Brothers; for librarian, Carlos P. Sawyer; for members of the board of managers, Elmer E. Beach, John R. Guilliams, James Maher; for committee on admissions, Dwight S. Bobb, James Turnock, William R. Rummler.

Judge Scores Wives Seeking Big Alimony.

NEW YORK, May 29.—[Special.]—Justice Aspinwall, in the Supreme court at Brooklyn, today scored women who marry men moderately rich and then come into court demanding big alimony.

This criticism was elicited in the course of an argument on a motion for alimony of $78,000 a year, Mrs. Blanche A. Williams Heye, wife of George Gustave Heye of the banking firm of Battles & Co. of 60 Broadway, had insisted that she would be unable to live on a smaller allowance in the style to which she had been accustomed.

She wanted $2,000 a year pin money, a $10,000 apartment in the Hotel Langdon, with service at $700 a month, a town house in Madison avenue at $15,000 a year, a country place at Roslyn with twenty-one servants and a garage costing $20,000 for its annual upkeep. The demand seemed to stagger Justice Aspinwall.

Mrs. Heye's lawyer made a final appeal for the allowance of alimony, but Justice Aspinwall said:

"You may be absolutely certain that I shall not allow $78,000 alimony to any woman. These New York society women make me tired. They live too high. They go to fashionable hotels, and drink highballs, and smoke cigarets instead of staying home trying to make their husbands happy.

"They ride up Fifth avenue in their fine automobiles, with poodle dogs in their laps, and, when they are married to a poor man, unfortunate enough to have $1,000,000, they come into court and say that their social position requires an exorbitant amount of alimony. It will take me little time to decide this motion."

* *

High School Pupils March for Prize.

The first of the marches by high school pupils was reviewed by Mrs. Ella Flagg Young, superintendent of schools, yesterday. Seven hundred and twenty boys and girls from the Bowen High school marched a half mile at Bessemer park, and then, not satisfied with their showing, marched over again. Mrs. Young was very much impressed.

"It was very interesting to see the girls march," said Mrs. Young. "From the way the girl captains gave their commands one would think that they had been born to war."

The twenty-one high schools in the city have formed marching clubs to compete for the $50 prize which Mrs. Young has offered for the best company. There will be two marches each school day for the next two weeks. The judges are four physical instructors from the elementary schools.

* *

Attack "Vacation Jurisdiction."

An attack upon the school board's jurisdiction over its pupils during vacation time was made yesterday in a bill for injunction filed by Samuel M. Dowst of 7023 Yale avenue. Helen Dowst, his daughter, was expelled from the Parker High school after she had given a luncheon during the Easter vacation to several members of her sorority, Theta Sigma Phi, and their friends.

Attorney John W Creekmur said he would try to make an issue of the board's power over the pupils during vacation when it could be shown their activities did not injure their studies.

* *

Judges Name Probation Officers.

The judges of the Municipal court yesterday appointed two women as adult probation officers. They are Mrs. Louise M. Ory and Mrs. Ida Wells Barnett. Chief Justice Olson said that Mrs. Ory would be assigned to the Morals court and would receive reports from all women paroled. Mrs. Barnett will look after the colored women who are placed on probation in the Municipal court.

* *

New City Physician Honored.

Dr. John D. McGregor, the newly appointed city physician of Chicago, was guest at a banquet in the Hotel La Salle last night, given by his political, professional, and business friends. Thomas J. Johnson presided. Dr. George B. Young, health commissioner, represented Mayor Harrison. Controller Traeger was among the speakers

From Near and Far

Olaf's Automobile.

Two weeks ago a miniature motor car threaded its way through the London traffic, to the amusement of the beholders. It was the small model motor car which has been purchased by Queen Alexandra for little Prince Olaf of Norway, and was being driven from the maker's showrooms to Marlborough house, where we see it making its entry in the accompanying illustration. It is the smallest working motor car in the world and is specially geared down to seven miles an hour as Queen Alexandra was anxious it should not go fast enough to cause any hurt to the little prince in case of accident.

* *

When Things Go Wrong in Burma.

Life is simple in Burma. In a country that is underpopulated and that contains vast areas of unoccupied land fit for cultivation, the people need not submit to oppression, as many oriental nations must. Migration is always a possible means of relief.

Every man is his own carpenter. He puts together his house of bamboo and planks cut by his own hands. He knows how to take it down. He has no need to send for contractors or furniture vans. There are the carts and the plow cattle in his sheds. He has talked things over with his wife, who is a capable and sensible woman.

One morning they get up, and instead of going to the fields or his fishing, or whatever it may be, he takes his tools, and before sunset, the wife helping, the house is down, and, together with the simplest household goods, is stowed away in the cart. The children find a place there, too; or, if they are old enough, they run along beside their mother. If the local magistrate is so blind to his own interests as to oppress the people, there is a wiser man a few leagues away who is ready to welcome them. For what is the good of land without men to live on it?

* *

Do You Mean What You Say?

Helen pinned him to his contract

KANGAROO PUZZLE

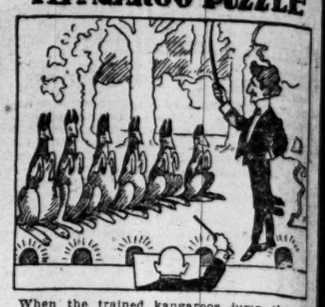

When the trained kangaroos jump they always jump over three others. Following this rule, in a number of jumps the professor has them stacked in two piles, upon one another's shoulders, with three kangaroos in each pile. Numbering them from 1 to 6, starting with the little fellow, how must they jump to perform the professor's trick?

Of course, the real point of the performance consists in discovering the animal which must make the first jump.

* *

Strawberry as a Symbol in Art.

When the old masters introduced the strawberry into their religious pictures it was because that stoneless, thornless fruit with its chaste white blossom and trefoil leaves was the symbol of perfect righteousness. The violet is usually seen with it, indicating that the truly fruitful soul is always humble. So says Elizabeth Hair in her "Floral Symbolism of the Great Masters." Miss Hair alludes to the famous "Madonn of the Strawberries" at Solothurn, to Perugini's "Adoration" (Munich), to Botticelli's pictures, and others. When the fruit appears in the mystical "Inclosed Gardens" it expresses the virtues of Mary.

* *

A Short Charade.

My first of rudeness has a sound;
The rest is in a city found;
My whole to win its way is bound.

* *

America Has Most Wireless Stations.

There are 375 public wireless coast stations in the world at the present time, according to a report from the international bureau of wireless telegraphy. Of this number the United States has 142, Canada 33, Great Britain 43, Germany and its colonies 22, Italy 19, Russia 19, France 17, Spain 10, and Denmark 8. The British and French colonies also have a number of stations. Of the wireless stations on board war vessels the United States has 247, Great Britain 213, France 141, Germany 113, Italy 77, Japan 76, and Russia 70. The merchant marine of Great Britain has 455 stations, the United States 331, Germany 206, France 68, and Italy 47.

* *

Riddles.

Why is the mark known as cedilla in the French alphabet like a pearl?

Because it is found at the bottom of the c (sea).

Why are books your best friends?

Because, when they bore you, you can shut them up without giving offense.

What flower would remind you of a lion that took a great deal of care about his personal appearance?

Dandelion (Dandylion).

* *

Answers to Yesterday's Puzzles.

ANSWER TO PICTURE SUMS.

Cab plus Bag plus Eel plus Bow minus E-bow—Cabbage.

SOLUTION TO ENIGMA.

U, you, Hugh, yew, how.

SIMPLY CAN'T KEEP 'EM AWAY, CHAUFFEUR TELLS JUDGE.

Peter C. King Narrates Pathetic Tale of Being Pursued by Feminine Admirers—Doesn't Even Know Them.

County Judge Owens refused yesterday to believe that a man may be pursued by women whom he does not know.

Peter C. King, 1513 Devon avenue, came into his court to have an order of $6 a week for the support of his wife modified.

She produced a number of postal cards with sentimental mottoes. One of them bore the photograph of a young woman.

"I don't know any of them. I can't prevent them from writing to me," said King.

"Do you mean to say that you are being pursued?" asked the judge incredulously.

"I certainly do," replied King. "That is my address and name, but I don't know who they are."

Judge Owens refused to modify the order when the wife told of three pairs of shoes, a number of suits, silk socks, and a well appointed room which Mrs. King discovered in an expedition to 1513 Devon avenue.

Mrs. King lives at 2233 Austin avenue.

PLAN CRUISE TO LAKE BLUFF.

"Admiral" J. Hamilton Lewis and Fellow Yachtsmen to Be Guests of Uncle Sam at Naval Station.

"Admiral" J. Hamilton Lewis will be the new subtitle donned by the United States senator on June 28, when he will pace the quarterdeck of the United States Revenue Cutter Tuscarora, the flagship of a flotilla of yachts and power cruisers. The fleet will visit the great lakes naval training station at Lake Bluff.

Among the notables aboard the vessels will be Gov. Dunne and members of the state legislature and Mayor Harrison and the majority of the city council. There will be drills, athletic contests, "eats," and oratory and a general inspection of the big government establishment.

The affair is being directed by members of the newly appointed Perry's victory centennial commission of Illinois.

Leaves $185,000 Estate to Widow.

Horace Greeley Burt of Oak Park, who died May 19, left his entire estate of $185,000 to his widow, Mrs. Anna B. Burt. The will was filed yesterday in the Probate court. Mrs. Burt resides at 425 North Oak Park avenue.

AUERBACH TO GET NEW TRIAL; CONVICTED OF KILLING FRIEND

Michigan Supreme Court Finds Flaw in Testimony Which Sent Him to Prison for Slaying Chicagoan.

Lansing, Mich., May 29.—Oscar M. Auerbach, convicted last winter in Lake county of the murder of Harry W. Fisher, formerly a wealthy Chicago business man and promoter, was granted a new trial by the Supreme court today. Auerbach, who was well known socially in Chicago, is now serving a life sentence in Jackson prison. He is employed in the prison creamery plant and is catcher on the prison baseball team.

Fisher was killed on his fruit ranch while Auerbach was there as a guest. He left $200,000 in insurance policies to his widow and it was charged that friendliness between Mrs. Fisher and Auerbach resulted in Auerbach committing the crime.

Testimony relative to the life insurance formed an important element in the prosecution and the Supreme court holds there was no evidence that Auerbach had knowledge of the existence of the life insurance policies previous to the death of Fisher.

Keep Cool

No matter what the temperature—no matter what the strenuous exactions of the day—you can find cooling, restful refreshment in a glass of

Coca-Cola

and no matter what the thirst—Coca-Cola will quench it and satisfy you—absolutely pure and wholesome.

Delicious—Refreshing

Be sure to get the genuine. Ask for it by its full name—Coca-Cola—to avoid imitations and substitution.

Send for free booklet.

Whenever you see an Arrow think of Coca-Cola.

THE COCA-COLA COMPANY, ATLANTA, GA.

The Literary Event of the Year

COL. ROOSEVELT'S OWN STORY

Being Chapters of a Possible Autobiography

Published by special arrangement with The Outlook, of which Theodore Roosevelt is the contributing editor.

The First installment will appear in The Daily News on Saturday next and later installments every Saturday.

Now a private citizen, after 30 years of continuous public service, Mr. Roosevelt will devote himself to relating in familiar and intimate fashion the stirring events of his first half century of life.

Few have had the privilege of meeting Mr. Roosevelt at close range. The millions who know him as speaker, soldier, public servant, will now have the opportunity to know him intimately. He has taken part in so much and has done so many things that what is now to be told is largely a matter of selection. He will relate serious and amusing incidents—will give sidelights on happenings that have interested and puzzled the Nation. He will write about events as he has known them personally—as a participant.

So much of the personal side of public events as may properly be made known at this time Mr. Roosevelt will relate in these papers. He will tell of the Standard Oil and Sugar trust prosecutions; of the voyage of the battlefleet around the world; of the creation of the interstate commerce commission; of the Panama canal, and of many other historical events in which he had so large a part. He will deal not only with events, but with the men who made the events.

To begin in The Daily News Tomorrow

...r and Far-

KANGAROO PUZZLE

When the trained kangaroos jump they always jump over three others. Following this rule, in a number of jumps the professor has them stacked in two piles, upon one another's shoulders, with three kangaroos in each pile. Numbering them from 1 to 6, starting with the little fellow, how must they jump to perform the professor's trick?

Of course, the real point of the performance consists in discovering the animal which must make the first jump.

* *

Strawberry as a Symbol in Art.

When the old masters introduced the strawberry into their religious pictures it was because that stoneless, thornless fruit with its chaste white blossom and trefoil leaves was the symbol of perfect righteousness. The violet is usually seen with it, indicating that the truly fruitful soul is always humble. So says Elizabeth Haig in her "Floral Symbolism of the Great Masters." Miss Haig alludes to the famous "Madonna of the Strawberries" at Solothurn, to Perugini's "Adoration" (Munich), to Botticelli's pictures, and others. When the fruit appears in the mystical "Inclosed Gardens" it expresses the virtues of Mary.

* *

A Short Charade.

My first of rudeness has a sound;
The rest is in a city found;
My whole to win its way is bound.

* *

America Has Most Wireless Stations.

There are 375 public wireless coast stations in the world at the present time, according to a report from the International bureau of wireless telegraphy. Of this number the United States has 142, Canada 33, Great Britain 42, Germany and its colonies 22, Italy 19, Russia 19, France 17, Spain 10, and Denmark 9. The British and French colonies also have a number of stations. Of the wireless stations on board war vessels the United States has 247, Great Britain 312, France 141, Germany 112, Italy 77, Japan 70, and Russia 70. The merchant marine of Great Britain has 455 stations, the United States 383, Germany 206, France 68, and Italy 47.

* *

Riddles.

Why is the mark known as cedilla in the French alphabet like a pearl?

Because it is found at the bottom of the c (sea).

Why are books your best friends?

Because, when they bore you, you can shut them up without giving offense.

What flower would remind you of a lion that took a great deal of care about his personal appearance?

Dandelion (Dandylion).

* *

Answers to Yesterday's Puzzles.

ANSWER TO PICTURE SUMS.

Cab plus Bag plus Eel plus Bow minus Elbow—Cabbage.

SOLUTION TO ENIGMA.

U, you, Hugh, yew, how.

...ELT'S
...RY
...obiography
...on happenings that
...nd puzzled the Na-
...rite about events as
...em personally—as a
...the personal side of
...ay properly be made
...e Mr. Roosevelt will
...apers. He will tell of
...and Sugar trust pros-
...yage of the battlefleet
...d; of the creation of
...mmerce commission;
...canal, and of many
...vents in which he had
...He will deal not only
...with the men who
...Tomorrow

The World's Cooks

By Jane Eddington

Roman Asparagus.

ROME.

Of all the great cities of the world and among great cooks everywhere, as well as among the most experienced eaters, the asparagus is one of the vegetables in high-est favor. In Rome great quantities of what is called the wild aspargus (asparagi selvatici) are used. This is like the garden asparagus except that its branches are tiny, sometimes hardly bigger around than the top of a grass blossom.

The Roman cook book has several recipes for cooking this wild variety, followed by the statement that all the recipes given for cooking the wild variety can be used for cooking asparagus of the garden.

The subject of the wild asparagus is introduced by the statement that this can be prepared in an infinite number of ways and used to garnish broth and soup, every sort of boiled meat, and the roast and stew, cutlets breaded or simple, for the scalloppine (cutlets first browned in butter then stewed), the polpettini (vegetables in a mold which the Italians call pudding), etc.

WILD ASPARAGUS IN THE SOUR MANNER—After washing it well tie it in little bundles and cut off the lower and harder portion of the stalk. Boil in salted water, drain, and serve while hot, adding to it oil and lemon juice after it has been put on the individual plates.

WILD ASPARAGUS IN THE MILANESE MANNER—Prepare and boil as in the preceding; then, after draining, arrange it on a plate of ample size; sprinkle it abundantly with grated Parmesan cheese, turn over it much butter, melted and browned, and season with a pinch of salt and pepper. A little meat juice also may be added.

This recipe is rather a famous one, for it has been adopted by the French, but it is evident from the following French version of it that the asparagus is first fried rather than boiled, but this may be a mistake.

MILANESE ASPARAGUS (French adaptation)—After having taken the asparagus from the grill, press it on a round plate, all the heads on the same side. Powder each layer, but only on the heads, with grated Parmesan cheese, salt and pepper. When it is all ready brown some butter in a frying pan and turn it boiling hot on the heads of the asparagus in order to cook the cheese, and serve hot.

ASPARAGUS WITH ANCHOVY BUTTER—Break off the tender part of the asparagus; cut it in pieces; boil, drain well, and then put it into a little saucepan. Add to it a pinch of pepper. When it is well seasoned, take it from the fire and mix with it a little anchovy butter and some chopped parsley. Garnish with croutons of bread fried in butter.

ASPARAGUS WITH MAYONNAISE SAUCE—Cut and boil the asparagus as described above, and, when it is cold and well drained, mix with it some tablespoons of rather piquant mayonnaise sauce and some parsley chopped fine.

A Tuscan cook, under the heading "Asparagus," makes the following remarks:

"In order to give asparagus the most beautiful appearance, scrape, before cooking it, the white part with a knife, and cut off the stems so that all will be of the same length. Then tie with a string into bundles not too large, and immerse them in boiling water. They are cooked just right when the heads begin to bend, but it is better to try them with the finger to see if they yield to an even pressure. When they are taken off throw them into fresh water, but take them out immediately in order to serve them hot.

"This vegetable, precious not only on account of its diuretic and digestive qualities, can, being boiled, then be prepared in divers manners, but the most simple and best is that common one of seasoning it with the finest oil and vinegar or lemon juice. Nevertheless, for the sake of variety, we prepare it in other ways, having half cooked it by boiling.

"Put the pieces to fry whole in butter, and then, having seasoned them with salt, pepper and with a small pinch of Parmesan cheese, take out when they begin to brown and turn the butter over them. Then, separating the green part from the white, take a hot plate and dispose them in the following manner:

"Powder the bottom of the plate with grated Parmesan cheese and small pieces of butter. Make another layer of asparagus and season in the same manner, proceeding until you have done. The layers of asparagus may be laid crosswise like a thick grating, put under a cover with a fire over it, in order to dissolve the condiments, and then served hot.

"If one has meat juice, boil the asparagus until it is half done; take it off and cook it in this, adding a little piece of butter and a little Parmesan.

"One may also serve the green points of the asparagus in a fritto misto (mixed fry), first enveloping them in a pastella (a mixture of egg and flour, in which to dip things for deep frying).

"Other and divers modes of preparing are indicated in books of the kitchen, but they most frequently lead to confusion and are not approved by good eaters.

"The asparagus may be served in a white sauce, if one pleases, or served separately and then seasoned with it as served."

This last method is too often ours in America, whereby we spoil an excellent vegetable if we do not know how to make a good white sauce. A French cook would use the water in which the asparagus has been boiled instead of milk for his sauce.

Lillian Russell's Beauty Secrets.

By Lillian Russell

Good Habits and Bad Habits.

[Copyright: 1913: By Lillian Russell.]

THE woman who would develop her physical charms to the point of perfection is constantly urged to "make a habit" of the correct form of living. So many details are necessary in perfect development of the body, and these details must be cared for by "habit" that to bring them all to one's attention at the same time would be, seemingly, to impose a tremendous task upon one she would be beautiful. I had a letter recently from a woman who said that she hesitated in seriously taking up a study of herself with the idea of improvement, because "so many new habits of life were necessary." Yet that same woman is today living by habit—but by bad habit.

Nature intends that every person, no matter how gifted as to face or form, shall make the best of nature's gifts. Life consists mainly of habit, which begins in the cradle. Every woman today lives according to certain habits. To adopt new and good habits of living does not mean to burden oneself with a hundred and one details the application of which means constant mental effort. Rather, to adopt new and good habits, the proper and the only method, is to examine one's method of life honestly and carefully. Find the bad habits and recognize them as bad. They will then be intolerable after once being recognized, and the habits which will take their places will be good habits. Carelessness in dress, in walking, in bathing, in exercising, in the care of the hair or teeth—all the result of a bad habit.

Inasmuch as the treatment of the body is solely a matter of habit—which is nothing more or less than the routine action of intelligence—why should not the good, the correct habit be cultivated? There can be no better illustration of this than by the person who has an affected manner, by which is meant a manner which advertises the effort that is necessary to it. Now, affectation is a bad habit. Naturalness is a good habit. It requires ten times the effort to keep up the habit of affectation as it does the good habit of being natural and composed and self-possessed at all times.

Remember: That time passes with unerring regularity, whether or not there is proper care or correct, habit in the life of humans. Why not, then, the good habit of living?

* *

Lillian Russell's Answers.

H.: I am sorry, but I cannot give you the formula you ask about. I know of nothing you could put into the water to take the "reddishness" out of your hair. A bleach will probably change the color of your hair, but I do not advise you to use a bleach on the hair. There is nothing prettier, in my opinion, than red hair, and to bleach it would be to ruin it. Leave your hair as it is. I shall be glad to send you the formula for removing freckles if you will send me a stamped addressed envelope.

CLEO: The "white bumps" are called whiteheads and easily can be removed from the face without leaving a scar. Open each little seed with the point of a fine needle which has been sterilized by dropping it into boiling water or dipping it into peroxide. Press or pick out the tiny white mass, then apply a little peroxide. By bathing the face with warm water first it will soften it and make it easier to open the whiteheads. By applying vaseline to the eyelashes and eyebrows each night they will gradually darken, but of course it will take some time. You might use an eyebrow pencil. If you will send me a stamped addressed envelope I shall be happy to send you a formula for removing sunburn.

LEAH: The formula for hair tonic with complete instructions for scalp massage is too long to print in my column, but if you will send me a stamped addressed envelope I shall be glad to send them to you. The tonic will remedy the dandruff and will stop your hair from falling.

MRS. T. E.: Sallow skins may be made pink and white by perfect exercise and diet. There is seldom a real excuse for a sallow complexion if one has the desire to cure the defect. American women as a class are far ahead of any country for beauty of face and form. The speed we cultivate has its advantages and it does not allow stagnation or disintegration. My five rules for health and beauty are: Eat plenty enough, drink only water, walk two or three miles a day, sleep eight hours, and slander never.

Marion Harland's Helping Hand.

By Marion Harland

Wine Soup.

BEAT the yolks of six eggs with one cup of sugar. Add two tablespoons of flour, one bottle of white wine, one bottle of water, and three slices of lemon without seeds. Put all over a strong fire and beat constantly with egg beater until very hot. Do not let it boil, as the soup will curdle. Pour into soup tureen. To garnish the top, beat the whites of the eggs with plenty of sugar. Add this by spoonfuls to make it look like little dumplings, and top each off with a dash of cinnamon. Cover tureen; serve. This quantity will serve from eight to ten people.—Kindness of Mrs. C. G.

Recipe for Layer Cake.

"Will you be kind enough to state in your corner a good recipe for a layer cake; also how to make a caramel filling? F. A. H."

Cream a quarter cup of butter with a heaping cup of sugar, add four eggs, beaten light, and enough flour sifted with two even teaspoonfuls of baking powder to make a good batter. Bake in layer tins.

Caramel filling is made as follows: Put a cupful of sugar in a saucepan with a quarter cup of hot water and simmer until the sirup begins to brown. Move the saucepan about from side to side so that all the sirup will be browned evenly. Do not allow it to char or blacken, but when it is of the darkest shade of brown add to it carefully a cup of boiling water and boil until you have a dark sirup. This is your caramel. Now put in another saucepan three-quarters of a cup of cream and a half cupful of sugar creamed with a generous tablespoonful of butter. Boil until this sirup spins a thread, then stir in four tablespoonfuls of the caramel and flavor to taste with vanilla. When cool, spread on the cake.

A Cabbage Salad.

"Other people have given directions for removing pecans, but as mine differs slightly I send it. Place your pecans in cold water and leave them overnight. In the morning crack the shells gently on the ends and you will find the meats will come out and be free from the bitter taste from the brown lining. The meats will be slightly damp, but can be dried easily either in the sun or in the oven.

"A suggestion for a salad is the following: One head of cabbage shredded fine, two sweet spiced, medium sized pickles cut fine, one-half cup of pecan meats, one pimento, all chopped fine. Add salt and paprika. Mix thoroughly and pour over all your favorite salad dressing. This was an experiment of my own and pronounced fine by all who tried it. V. G. C."

We add these directions for opening pecans to the others which have been sent in by correspondents.

We are glad to get the recipe for what you term an experiment. It certainly seems to have been a successful one. Our housewives will be glad to try it and to report upon the result.

Cleaning an Asbestos Mat.

"Will you please tell me how to clean a large asbestos table mat? MRS. H. P. C."

Rub three parts corn meal and one part salt, well mixed, into the mat and leave it for several hours. Beat and brush out and apply boracic talcum in the same way, leaving on this powder for twenty-four hours, then shaking and beating out. If any reader has a better method for cleaning asbestos mats will she not send it in to the Corner?

It would be interesting to note how often a request for a favor of some kind is accompanied, by an offer of something which our readers may find useful. The proffered gift may be magazines and embroidery patterns, or it may be foreign stamps, or patch pieces, or post cards, of picture books for the children. But the offer always shows the kind heart of the giver and the desire to make somebody happy.

Offers Calico Bits.

"If you will send me the address of the Missouri woman who has eight children to support and who asks for calico bits for comfortables I shall be more than glad to send pieces to her. Here is a splendid recipe for oatmeal cookies:

"Oatmeal Cookies.—One-half cup granulated sugar, one-half cup shortening, two eggs, one level teaspoonful soda in four tablespoons of sweet milk, one and one-half cups raw oatmeal and the same of flour, one cup raisins chopped fine. This makes a stiff batter. Drop by teaspoonfuls on greased tins. Bake in rather quick oven. READER."

The address for which you ask has gone to you by mail. We thank you for your kind thoughts and generosity for the correspondent in question.

We also thank you for the recipe for oatmeal cookies. These, when made properly, are delicious and wholesome and a pleasant variation from cake and cookies made of white flour.

How to Clean "Comforts."

"This is the first time I have ever sent anything to the Corner, but thought these ideas might answer 'Mrs. F. M. H.' as to the best way to clean 'comforts.' Rip the covering from the filling, but do not rip the seams. Wash the covering. Whip batting or filling lightly with a rug beater but do not pull apart. Replace covers. They will last many years, and new covers may be used when the old ones are faded and worn.

"The following is my way of preparing—

"Boston Baked Beans.—Pick over and wash one quart beans; parboil until skins crack when blown upon. Into a bean jar put four tablespoonfuls of dark molasses, one-half pound salt pork, one even teaspoon of salt; add beans. Cover well with water and cover jar with stone cover or plate. Bake ten to twelve hours, adding boiling water as needed. Do not add water for at least one and one-half hours before taking from the oven. When done, the liquid should just show at the top of the beans when jar is tipped on edge. This is an old, tried recipe.

"I am sending the best recipe for mock mince pie I have ever seen:

"Mock Mince Pie.—One cup sugar, one egg, three-fourths cup chopped raisins, one cup sour milk or buttermilk, one tablespoonful vinegar, half teaspoon cloves, cinnamon, and nutmeg, one-eighth teaspoon salt. Bake between two crusts. This makes one large pie.

"How many housewives know that chicken fat tried out makes the best pie crust?

"CONSTANT READER."

Letters for "F. S."

If the correspondent who signs herself "F. S." and who asked for vocal lessons in exchange for cooking, washing, or housework will write to me I will forward to her address a package of letters, offers of vocal lessons, that were sent to the address I have on file. The postoffice authorities have returned it marked "Unclaimed."—Editor.

Laura Jean Libbey's Advice

By Laura Jean Libbey

Are Men Courteous to Poor Girls?

[Copyright: 1913: By Laura Jean Libbey.]

WITHOUT doubt the truest and best of men revere and are chivalrous to all womankind despite their social rank. There is scarcely a poor girl through whose mind this thought has not passed: "Are men as courteous to poor girls as they are to rich ones?"

The girl who must enter the business world to make her living, and is therefore brought into contact with all classes of men, gradually becomes an excellent judge of human nature. She sees the man who attempts to ogle her in the car as she comes to and from her employment and has the audacity to strike up an acquaintance with her, sneering at her when he fails, the very acme of propriety when she sees him in the company of a very wealthy girl.

While there is one class of men who have not graded modesty and virtue, there are others who have one standard for the daughter of the rich and are exceedingly lax in their calculations as to the standard for the poor girl. If they invite the daughter of a rich man to luncheon they make preparations for her chaperon as a matter of course. He is sure to take her to the most circumspect place to dine, having her at her own door not later than 10 o'clock. If he takes her to a theater he provides a box for her family. First of all he makes sure that the play is strictly moral, without a line or word that could offend her.

This same man may ask a working girl out the next evening. He does not ask her which place she would prefer, but selects as the place where she shall dine the gayest café along the great white way, the jolliest place that he could pick out, where everything is brightness and glitter, enlivened by the songs and dances of the merry cabaret entertainers. This place is patronized by the liveliest of throngs. The crowds at the tables seem to vie with each other in telling the most amusing jokes and in drinking the most wine.

It never occurs to the man that 1 o'clock is a late hour to keep the girl away from her home. Nor does he take into consideration the fears of the poor old mother who sits with drawn face close against the window pane, straining her eyes through the darkness, praying between her sobs that no harm has come to her child. The girl reaches home in the wee sma' hours. It is little wonder that she is fatigued by turning night into day, that she can scarcely awake the next morning and hurry off to her duties.

He thinks nothing of disappointing her, breaking his word as to the evening on which he promised to call. He does not inconvenience himself so much as to send her a note of explanation and regret. He forgets that he should be as courteous to her as to the other girl.

The girl who realizes that she has a man of this kind to deal with should look the matter squarely in the face. She must force him to give her the respect which she is entitled to.

She should firmly refuse to go with him to places where he would not even consider for a moment taking the other girl. She should insist, too, upon being escorted to her own door at the same hour that he leaves the rich girl at her home. She should make him realize fully that there is not one course of procedure for the millionaire's daughter and quite another for the girl who is thrown upon the world to earn her own living.

She must force him to realize that the dependant girl of virtue must be treated exactly like the rich. It is the poor girl who adheres strictly to the right policy, that she shall be accorded true courtesy, whom that class of men will marry.

Wishes to Go with Girls.

"Dear Miss Libbey: I am a boy of 15, six feet three inches high, weigh 156 pounds. I want to know if I am too young to go with the girls. I have a great desire to go with them. If I am too young tell me how long I will have to wait. A."

You are entirely too young to go about with girls. Wait five or six years at least. In the meantime put your mind on your studies and your work, so that when you have arrived at that age you will be interesting and well on the road to a successful life.

He Is a "Generous Young Man."

"Dear Miss Libbey: Would you mind giving me a bit of advice about love affairs? What would you think of a young man who had only called three or four times and proposing to me that soon? I am 18 and keep company with a man a great deal older. Would you advise me to keep on going with him? He is a very generous young man indeed. Is it proper to hold hands with a boy while talking to him? Is it nice for a boy to take your hand to tell you good-by and kiss it? PEGGIE."

No, it isn't proper—it's only foolish! I think he is a rather impulsive youth to propose on such short acquaintance.

Is He Interested in Her?

"Dear Miss Libbey: I have a friend whom I have known for about six months. He seems to think a great deal of me and went with me last summer. He goes with another girl regularly, but still corresponds with me and comes to see me occasionally. Do you think he cares anything about me? B."

He probably is interested in you, or he would not write to you. However, you are too young to attach any importance to his interest in you other than that of just good friendship.

Thousands of Tribune Scrap Books Have Been Sold

You Can Make Invaluable Works of Reference by Clipping the Daily Articles on This Feature Page.

You Can Have a "We Will" Scrapbook, a Lillian Russell Beauty Book, Jane Eddington Cook Book, Marion Harland Household Book, New Ways to Earn Money at Home.

The Tribune's Scrap Book Contains 96 Pages 9½ by 11¾ Inches in Size, Each Page Large Enough to Contain Two of the Daily Articles of Your Favorite Contributor. It is an attractive Book.

This scrap book is sold for 25 cents, which is much cheaper than a scrap book anything like it can be bought for at a stationery store. If you want one call at the Business Office, first floor, Tribune building, and call early before the supply is exhausted. If you order by mail inclose postage at the following rates for Parcel Post zones: Within postoffice district, 6c; outside of postoffice district and within 50 mile radius of Chicago, 8c; 51 to 150 miles, 10c; 151 to 300 miles, 12c; 301 to 600 miles, 14c; 601 to 1,000 miles, 16c; 1,001 to 1,400 miles, 19c; 1,401 to 1,800 miles, 21c; beyond 1,800 miles, 24c.

"Shops You Ought to Know"

Designed to Place Before the Public the Merchandise, Craftsmanship and Special Service Offered by the Exclusive Shops and Specialty Stores Not Usually Advertised.

CENTRAL.

ANDIRONS AND FIREPLACES.

FIREPLACES properly equipped. Andirons, screens, fenders, and fire tools. Largest stock in the world. WILLIAM H. HOOPS & CO., 521 S. Wabash-av.

ART GOODS AND PICTURES.

PICTURE FRAMING—Moderate prices. Watercolors, colored photogravures. Fr. pic., 1-3 to ½ off. A. H. Abbott & Co., 127 Wabash, opp. Field's.

ARTISTS' AND PHOTO SUPPLIES.

ARTISTS' MATERIALS, DRAWING MATERIAL, WHITE CHINA, COLORS, brushes, canvas, paper, cloth, instruments, boards, tables, T squs. A. H. Abbott & Co., 127 N. Wabash, opp. Field's.

ARTISTS AND ENGRAVERS.

ARTISTS AND ENGRAVERS by all processes. We cut the price on cuts.
The Washington Art Shop,
312 W. Madison-st. Phone Franklin 8856.

BOOKS AND STATIONERY.

FLEMING H. REVELL CO., Publishers and Booksellers. Religious books of all kinds and on all subjects. Great variety. 125 N. Wabash-av.

WEDDING Invitations—specializing this feature 3 yrs. Our imprint guarantees quality and style. Dunwell & Ford, 114 S. Wabash-av.

CARPETS, RUGS, DRAPERIES.

LACE CURTAINS—We are on the 11th floor; low rent; sell direct from the mills; a guaranteed saving of 40%. Williams, 1181 Masonic Temple.

CLOAKS, SUITS, AND DRESSES.

SUITS AND DRESSES, salesman's samples, just off the road, at less than mfg. cost. Room 9, Baltimore Bldg., 22 Quincy

$60 FRENCH & RAINIE tailored linen dresses, exquisite models and perfect tailoring. An extensive showing of asked-for colors at $7.50.
King Kelly Co.'s Sample Cloaks, Suits, Dresses, 5th floor Mentor Bldg., State and Monroe-sts.

$25 TAN BEDFORD CORD silk lined tailored and fancy suits. Closing out price, $10.00.
King Kelly Co.'s Sample Cloaks, Suits, Dresses, 5th floor Mentor Bldg., State and Monroe-sts.

$30 EPONGE COATS at $10.00. Closing out some desirable Eponge coats, most sizes at $10.00.
King Kelly Co.'s Sample Cloaks, Suits, Dresses, 5th floor Mentor Bldg., State and Monroe-sts.

CHILDREN'S APPAREL, ACCESSORIES.

WIGAN-AV. BABY SHOP temporarily located at Stratford Hotel, cor. Michigan-av. and Jackson-blvd., is closing out exclusive line of children's colored dresses, 4 to 12 years. Special Decoration today.

CENTRAL.

CONFECTIONERY.

FOR TEN YEARS we have served the official families of the national capital with Martha Washington candies, not because it costs less but because it's better. Can we serve you, too, 50 cents lb. Headquarters, Washington, D. C. Chicago kitchens, 71 Hubbard-pl., 31 W. Washington, 61 E. Adams-st.

CORSETS.

CORSETS—Made to order for $5, best materials used; personal attention to fittings.
Mme. Durhelm, 1616 Masonic Temple. Cent. 5092.

DUNLAP BRASSIERE, a garment designed to give the figure a comfortable and graceful appearance. Special attention to fitting. 1409-1431 Masonic Temple. Phone Central 5629.

LET US SEND a trained corsetiere to fit you in the privacy of your home.
Nu Bone Corset Shop,
1020 Republic Bldg. Phone Harrison 1402.

DEFORMITY APPLIANCES.

INVALID WHEEL CHAIR—INVALID WHEEL chairs for sale or rent. Send for catalog "N" or call. Sharp & Smith, 103 N. Wabash-av.

SCIENTIFIC FITTING OF TRUSSES, ABDOMINAL supporters, elastic stockings, arch supporters, and braces. Best known shop of its kind in the world. Rehthaler Orthopedic Appliance Co., 5 N. Wabash-av.

WE ARE EXPERTS in fitting trusses, abdominal supporters, braces, etc. Lowest prices. Catalog free. Economical Invalid Supply Co., 36 W. Randolph-st.

DRESSMAKING SUPPLIES.

ACME MFG. CO., 120 S. State-st., 6th floor. Dress plaiting, buttons covered, hemstitching, tucking, etc.; quick service; low prices.

DRUGS AND TOILET GOODS.

OUR MAGIC ROUGE is unlike all others in quality, action, and appearance; it is wholly unique; it is harmless as dew, as natural as life, and is easy to apply and remove. Dark for extreme brunettes, light for all the others. 50 cents the jar. Drop in for a sample and become acquainted with our many rational, wholesome, and successful beauty helps. The Mellonia Co., 17 N. Wabash-av.

EMBROIDERY, LACES, WAISTS.

LET US MONOGRAM your Shirts and Shirt Waists. We design and embroider at reasonable prices. F. W. Wood Co., 116 N. State-st.

OUR REAL Irish crocheted collars, sets, and laces, by the yard, reduced 50 per cent. Staren's, 1018 North American Bldg., 96 State-st.

PHILIPPINE HAND EMB. WAIST PATTERNS, 3 yards, $1.65 this week; asst. designs. Chicago Art Shop, 55 E. Monroe-st., near Wabash.

FLOWERS AND PLANTS.

PEONIES—Special sale, 50c a doz. Parcel post charges extra.
A. Lange, 35 S. Madison-st.

CENTRAL.

FLOWERS AND PLANTS.

FLOWERS AND PLANTS—
All bedding plants in bloom: coleus, sweet alyssum, lobelias, alternantheras, and asparagus ferns, 2½ in. pots, 5c each or 50c doz.; pansies, 35c per doz.; ferns for fern dishes, 2½ in. pots, 5c each; asters, 25c per doz.; yellow daisies, 25c each. Cocos palms at 15c each. Grave myrtle, 10c each. Parcel post charges extra.
Central 3717. A. Lange, 25 E. Madison-st.

GOWNS AND ROBES.

ARTISTIC GOWN MAKING—Reasonable prices; wardrobe repair; hats to order. M. E. Crane, 1816 Heyworth Bldg., 29 E. Madison-st. Tel. Cent. 5023.

BENSON & CO. GOWNS AND WAISTS are each and every one an expression of art, beauty and individuality. Suite 603, 5 N. Wabash-av.

LUSK & CO., importers and builders. Gown ideals, unexcelled in beauty and style. 624 S. Michigan-av., near Blackstone Hotel.

HAIR DRESSING.

LADIES' HAIRDRESSING. Facial Treatments, and Chiropody, under absolutely sanitary conditions. Hot oil treatments; best operators in the city. M. Davis, 3d floor, Auditorium Bldg., 431 S. Wabash.

HAIR GOODS.

EXTENSIVE LINE OF HAIR GOODS, WIGS, and toupees. Expert hair coloring at $4 up. Maison Rudolph, 520 North American Bldg.

FINEST QUALITY HAIR GOODS. Excella cosmetics retain your youthful appearance. Complexion and scalp treatments. Little Rest Shop, 211 Venetian Bldg.

HAIR SWITCHES—Formerly $5, now $2; for 25c and this ad a $1 scalp treatment free. Mrs. A. D. Baker, 39 S. State-st., 11th fl., n. e. cor. Monroe.

FRENCH REFINED HAIR SWITCH, 3 loops, 23 inches long, $3.75 this week; $5.00 former price. Perfect match guaranteed. Save this ad; good for 25c on any 50c treatment. Facial massage. Shampoo, and Hair dressing.
C. B. Kofranek Co.,
1222 North American Bldg. Phone Central 5089.

HATS AND CAPS.

JUST ARRIVED—$10,000 stock of latest straws, attractive styles at attractive prices. Ames Hat Co., 35 W. Madison-st.

HOUSE FURNISHINGS.

HERE IS A BARGAIN FOR SOME ONE—A New Home sewing machine, cost $65 one year ago. Quartered golden oak finish. Has been used, but is in good mechanical condition. $28. Call at 427 S. Wabash-av., 1st floor, near Van Buren.

SUMMER SEWING DONE in half time with Versatile Water Motor on sewing machine. With Fan and Emery wheel, $8.00. Midway 1041

JEWELRY AND SILVERWARE.

A CHOICE LINE OF LA VALLIERES—Very easy terms. A little down—a little every week. Olsen & Blum, 209 S. State-st., 4th floor.

CENTRAL.

JEWELRY AND SILVERWARE.

$1.50 WHITE BAROQUE PEARL LAVALLIERES with sterling silver or gold filled chain, $1.00. J. Weil Bead Nov. Co., 180 N. Dearborn.

LADIES' TAILOR MADE SUITS.

BELFAST IRISH LINEN SUITS—The $35.00 kind for a limited time at $22.50; all hand tailored to your individual measure. Vast selection, including season's most popular importations. M. Bank, 816 North American Bldg.

BERGE'S SPECIAL—Regular $40 suit, $20; best material and lining silk or Skinner's satin. Most pleasing variety of the best imported Linen Suits, $15 to $20. A. Berge & Co., 166 N. State-st., Room 43. Phone Central 5184.

CONGRESS LADIES' TAILORS make cloth suits for $10. Suits of the finest linen, all complete in any color, for $15. Silk suits our specialty. 12th floor, No. Amer. Bldg.

D. F. PARRILLO, importer and Maker of high class plain and fancy suits; discount on all orders taken now. 504 Mallers Bldg. Phone Cent. 4160.

MODEL SUITS to close, $15. Skirts, $3.50. Suits to order, $25. Your material, $15. Cohn & Reiss, 618 No. Amer. Bldg., State and Monroe-sts.

SUITS—Silk or summer weight wool, $60 values for $25.00
Suits—Imported toweling or plain linen, $20 & up. Dresses—Silk tropical serges or linens, $12 to $30. Skirts—Separate shirtwaist skirts, $10 and $12 values for $6.00. Pure silk messaline skirts free during May with suit orders.
Unity Ladies' Tailors,
502 Republic Bldg., State and Adams. Har. 1612

SUITS—$25; strictly tailored to your measure. Jackson Suit and Skirt Co., Parlor Floor Wellington Hotel, Jackson and Wabash-av.

WORK OF THE HIGHEST CLASS at prices not prohibitive and ridiculous. All prices are marked in plain figures. James Barry, Stewart Bldg., opp. Marshall Field & Co

LINENS AND WHITE GOODS.

NOVELTY STRIPED LINEN SUITING, 50c yard; all pure linen sponge, 45 inches, $1, regular $1.50 value. Graham's Linen Shop, 17 N. Wabash-av.

MEN'S AND BOYS' CLOTHING.

MISFIT SUITS for $10; suits that were made to sell for $20 to $40 and were left on our hands. Come in today and see them. Rosenthal-Allen Tailoring Co., 4th floor, 7 E. Jackson-blvd.

SAMPLE SUITS—The samples of 15 prominent manufacturers; values $20, $25, $28 on sale here at retail, $15. Feder's, 3d floor, Masonic Temple.

MEN'S AND BOYS' FURNISHINGS.

STRAW HATS—Ventilated, air cooled, fitted with cushioned sweats, assuring perfect ease on the head; prices, $2, $3, $4. Fred Meyer, 123 W. Madison-st.

MEN'S TAILOR MADE SUITS.

FOR STYLE, VALUE, AND FIT in men's suits from $35 up see Louis Weld at 709 Cable Bldg.

CENTRAL

MEN'S TAILOR MADE SUITS.

A CHARGE ACCOUNT with Miesner Bros. is a convenience. See our new line of $30 and $35 suitings. Vast selection. 306 Lakeside Bldg., 29½ S. Clark-st., cor. Adams.

SCHWARTZ BROTHERS, Builders of Correctly Tailored Clothes for men. Your early inspection of our new fabrics is invited. 406-409 Straus Bldg., Clark and Madison.

VERY SPECIAL limited offer, strictly all wool, hand tailor made suit, $35 value at $25. "Saks The Tailor," Tel. 186 W. Adams-st.

MILLINERY.

CHARMING ARRAY of new and attractive styles for midsummer wear. Very moderately priced. Esther E. Wright, 201, 116 S. Michigan-av.

HATS—Spring and summer models reduced; $12 values, $7.50; $15 values, $10. Imported Hats at a great reduction. N. Flanders & Co., 602 Kesner Bldg.

HATS—Ladies, my $10 special within reach of all. Mrs. Tuttle, Quality Hat Shop, 604 Mallers Bldg., s. e. cor. Wabash-av. and Madison-st.

MUSICAL INSTRUMENTS.

GAMBLEIZED SHEET MUSIC.
You'll like it. Gives absolute satisfaction. Costs no more. Our mail order service unexcelled. Gamble Hinged Music Co., 67 E. Van Buren-st.

TRUNKS AND LEATHER GOODS.

SAMPLE TRUNKS AND SUITCASES at manufacturer's price or to order. Bonke Trunk & Case Co., 178 W. Madison-st., Chicago. 2d floor.

NORTH SIDE.

ART GOODS AND PICTURES.

FREE—Your choice of art novelties with picture framing orders of $1.00 or more. Repairing and regilding. Gibson Art Shop, 1008 Wilson-av.

BOOTS AND SHOES.

SHOE SALE—Ladies' Oxfords and Pumps, small sizes, $2.50, $3.00, and $3.50 values, reduced to 98c. Jens Lincoln-av. and School-st.

CLOAKS, SUITS, AND DRESSES.

TUB DRESSES, $3.50 up; silk dresses, $6.50 up; lingerie gowns, $8 up. Fit guaranteed. White, "Dressmaker," 2732 Lincoln-av. Diversey 5005.

CARPETS, RUGS, DRAPERIES.

ORIENTAL RUGS perfectly and sanitarily cleaned at low rates. Chicago Chemical Carpet Cleaning Co., 1816 Wells-st. Lincoln 1834. Auto del.

9X12 RUGS, dusted, $1.00; steam cleaned, $2.00. Phone Lake View 4300. Pemmer's, 1924 Irving Park-blvd. Auto delivery.

NORTH SIDE.

CONFECTIONERY.

TRY DELMAR'S pure and delicious candies; made in sanitary kitchen. Two shops. 1114 Bryn Mawr-av., 1068 Argyle-st. Edgewater 1641

CORSETS.

DIRECTOIRE GIRL CORSET CO., makers of fine corsets; tailored to order, $6.50 and up. 4470 Evanston-av. Edge. 1356.

DRUGS AND TOILET GOODS.

HINDS' POND LILY CREAM—A delightful preparation for the skin. Takes the place of powder without its harmful results. Keeps the skin fresh and pure. Send for free sample; 75c at druggists. Mabel Lighthall Hinds, 4003 Lincoln-av.

FLOWERS AND PLANTS.

PORCH BOXES, ETC.—For best results get your plants direct from the grower. You will find all you need at the right price. Stollery Bros., 1046 Wilson-av. Edge. 1356.

FURNITURE AND FIXTURES.

$39.75 FOR $65 fumed oak gen. leath. bed davenport; solid mahg. ones at $45 for $80 value. Grossberg & Co., Upholstery, 4638 Evanston-av.

FURS.

SEALSKIN AND PERSIAN LAMB garments made to order, lengthened or remodeled, at reduced prices. Arthur Feiber, Phone Edgewater 8537, 4547 Racine-av., cor. Wilson. Open evenings.

GROCERIES AND MEATS.

SPECIAL FOR FRIDAY—Jelke's Good Luck Butterine, 19c lb. Buehler Bros., 511 N. Clark-st. North 2817.

LADIES' TAILOR MADE SUITS.

SPECIAL PRICES. We must keep our union tailors busy. Suits from your own material, $5. Three-quarter coats, $6; skirts, $2; linen suits, $6; perfect fit guaranteed.
Two stores. D. Graff. Estab. 1903.
3111 and 3042 Lincoln-av. Tel. Wellington 2060.

MEN'S TAILOR MADE SUITS.

NEW STYLES and fine workmanship in summer suitings for both the young and the older gentlemen. Reduced prices. H. M. Stern, 4522 N. Clark-st.

WINDOW SHADES.

SHADES made to order at factory price. Ruffled linen shades, 40c foot. Art Window Shade Co., 2411 N. Halsted-st. Lincoln 6403.

NORTHWEST SIDE

MUSICAL INSTRUMENTS.

A LOT OF CABINETS and second hand talking machines at half price. Call early and have better selection. 2033 Milwaukee-av. Phone Humboldt 1332.

MILLINERY.

SHOWING of white Milans and Panamas, $1.49 to $2.49. Fleischman, 1852 Blue Island-av., 1183 Milwaukee-av.

SOUTH SIDE.

CLOAKS, SUITS, AND DRESSES.

WE ARE SPECIALISTS in the designing and draping of gowns. Catherine Maes, Modiste, 3856 Grand-blvd. Doug. 6283.

CORSETS.

LOTUS PERSONAL IMPROVEMENT SHOP. Splendidly equipped, catering to a most exclusive patronage in corsets and accessories, hair goods, and beauty culture. 1223 E. 47th-st. Oakland 3678.

DRUGS AND TOILET GOODS.

MEDICATED OIL SPRAY is a quick and efficient remedy for catarrh, bronchitis, hay

STORE CLOSED ALL DAY TODAY, MEMORIAL DAY

Stationery

Playing Cards. Gilt edged. In leather case. 50c values, tomorrow for 39c

Fountain Pens. 18-K gold point. Plain or mottled styles. Silver or gold mountings. 1.50 and $2 values, 49c

Best's Standard Ink, 2 oz. bottle, 5c value, for 3c

Lead Pencils. Monarch brand. 5c values. Special tomorrow, doz., 35c; gr., 3.95

Remington Typewriters. These are rebuilt machines. All worn parts renewed. Excellent machines, well worth $45, for tomorrow at 19.50

Typewriter Ribbons. All colors. For standard make of machines. 50c values. Your choice tomorrow, 29c

SIEGEL COOPER & CO

The Big Store — Chicago's Economy Center

All purchases Saturday by charge customers will be entered on June account, payable July 1.

Book Bargains

Copyright Books, 25c, 49c values. Included are Sherlock Holmes, Bondman, Corner House, Epsom Mystery, etc. Your choice at 25c

Rand-McNally Pocket Atlas, paper bound, 50c value. 5c

Grote's "Greece." 12 volumes. Reprinted from 2nd London ed., gilt tops, volume. 25c

Guizot's History of France, 8 volumes. Translated by Robert Black. Volume. 25c

History of the United States. 4 volumes. Half leather bound. Published to sell at $12 the set. Special, 2.98

History of the United States. 9 vols. It dates from the discovery of America, extending to the present time. Volume, 25c

Tomorrow We Feature Men's Swagger Serge Suits in the Popular New Grays and Blues at a Third Underprice

Men's $7 & $8 Panama Hats at $5

Men's Genuine Panama Hats, telescope, optimo, tourist and other popular new blocks. Made of finest Panama straw. All fine selected bodies & natural bleach. $7 & $8 val., $5

Men's Split Braid Straw Hats. Extra fine quality. Also Sennitt sailor models. Wide and medium brims. High, medium and low crowns. Your choice, this sale, at 1.50

Men's Imported Straw Hats, Extra fine quality, English split & Sennitt braids. A splendid value, specially priced, $3

Children's New Straw Hats, in Rah Rah, Tyrolean & Middy shapes. Milan and fancy braids. New styles, 1.50

$10

We offer in this lot tomorrow Men's Suits at $10 that equal any $15 suit you ever bought. Included are Blue Serge Suits, Fancy Worsted Suits and neat cassimeres; all are new models and tailored to perfection. Included are two-button coats for young fellows, and 3-button coats for men of larger build. All sizes 33 to 46. Good $15 suits, $10

These suits insure for a man a good appearance and extraordinary clothes service on the lowest prices for which this can be done.

Men's English Slip-Ons in the new tan shades, absolutely waterproof construction, $15 vals., $10

Suits Pressed Free One Year.

Third Floor.

Men's $20 Blue and Gray Serge Suits, Tomorrow, at $15

Men's Blue and Gray Serge Suits, in new two and three button models, also a splendid assortment of the new Norfolks and fancy two & three button sack suits in club checks and 33 to 38 sizes. The other suits are in 33 to 44 regulars, 39 to 46 stouts and 33 to 40 Norfolks. All are splendid $20 suits—really bargains at that price. They all go in one lot at, each, $15

Men's & Young Men's $25 and $27 Blue Serge Suits, $20

These are Suits of finest quality in 2 and 3 button style. In addition to the handsome blue serges we include hundreds of two piece suits in box pleated Norfolk styles. We can fit men of all builds—the stouts—the regulars and the slims. Not a suit in the lot is worth under 25.00 and scores of them are 27.00 values. They're all in one lot, specially priced for Saturday's sale at, each, $20

Men's 3.50 Blue Serge Tr's'rs, 2.50

These are well made trousers in all wool blue serge. They are in the smarter new styles and will match up well with your coat and vest, 3.50 value, 2.50

Men's 4.50 to 4.75 Trousers at 3.50

In Neat Cassimeres, cheviots, fancy worsted and pure all wool navy blue serge, 30 to 50 waist measure, peg or conservative models, 4.50 and 4.75 values at 3.50

Men's 3.50 to 3.75 Trousers at 2.50

Men's and Young Men's Trousers, in plain or peg top styles. Elegant cassimeres, 30 to 44 waist measure, 3.50 to 3.75 values, for this sale, 2.50

$7 & $8 Trimmed Dress Hats, $5

Trimmed Dress Hats, for misses' and women's wear. These are attractive new models, fresh from our own work rooms. All the style and attractive appearance so much admired in up-to-date millinery. There are Milans, white chips, hemps and numbers of other pretty braids. A large variety of trimmings, French flowers, laces, chiffon, ribbon novelties, etc. $7 and $8 values, Saturday, $5

Imported Java Hats, silk ribbon bands, hemp strips, 2.50 & $3 val., 1.45

Women's and Misses' Summer Hats, at 2.95, 2.45 and 1.95

Misses' 27.50 Suits, at $15

Misses' Eponge Suits. Different shades. Popular Balkan effect, with handmade embroidered collars and cuffs. Ornamented with black satin girdles, etc. Regular 27.50 values, your choice, at $15

Misses' Graduation Dresses. The finest lawn, voile and net materials. One specially beautiful model is made of embroidered voile, with velvet or satin girdle. Others are trimmed in dainty laces, etc. $15 and 18.50 vals., at $10 & 9.75

Girls' Graduation Dresses. Made of fine lawn material. Prettily trimmed in embroidery lace, and satin ribbons. 6.75 values, tomorrow, 3.95

Girls' White Dresses. Several attractive styles. Some display lace, others embroidery trimmings. 2.95 values, 1.50

Misses' Serge Coats. All-wool material, in tan trimmed with brown and blue trimmed with red. The collars are button trimmed. Large patch pockets. 11.50 values, tomorrow, for 6.75

Girls' and Misses' Balkan Blouses. Tan, blue and white, with fancy striped & Bulgarian collars & ties, 1.25

$15 $3.95

10,000 Men's Shirts Priced at Little More Than Half

Men's Silk Shirts, in negligee style, pink, blue, black, and tan striped effects. Also silk Russian cords in neck band style with turn back cuffs, sizes 14 to 17, good $3 values at 1.79

Men's Plain Silk Negligee Shirts, in white, cream, tan and blue neckband with separate collar to match, also collar attached style, with French cuffs, good 3.50 values at 1.95

Men's Negligee Shirts, in pongee, soisette, woven stripes and mercerized pongee fabrics, neckband style with collars to match as well as attached collar style, 1.50 values at 95c

Men's Tub Silk Shirts, in neat black, tan, blue and lavender stripes, also Russian cords, in neckband styles, sizes 14 to 17, are specially priced for this sale at 3.45

Men's Tub Silk Negligee Shirts, in extra heavy quality heavy satin self stripes, in exclusive designs, neckband styles, with separate collar to match, 5.00 and 6.00 values, 3.95

Men's Silk Four-in-hand Ties. Open French fold, reversible, and large imperial shapes. The newest patterns. 50c and 75c values. Price, each, 25c

Men's Silk Wash Ties. Four-in-hand style. Pink, blue, black, assorted stripes and panel effects. 50c values, specially priced for tomorrow's sale at, only 25c

Men's Wash Ties. Tubular four-in-hand style. Neat stripes, plain colors and panel effects. 25c values, specially priced for tomorrow's sale at 12½c

Men's Pongee Pajama, plain cream, tan, blue and lavender shades, also neat stripes, sizes 14 to 18, 1.25 values tomorrow for 98c

Men's Genuine Soisette Pajamas, plain cream, tan and blue, trimmed with silk loops, sizes 14 to 18, 2.50 values, 1.50

Men's 1.00 Pongee Negligee Shirts, in plain colors and neat stripes, made in neckband with separate collar, also attached style, 69c

Men's White Open Mesh Union Suits, long or short sleeves, sizes 34 to 44. 75c values, Saturday special, 39c

Men's Nainsook Union Suits, $1 grade; short sleeves and knee lengths. Sizes 34 to 44. Price, special, 48c

Men's Union Suits, $1 & $1.25 values. Balbriggan and open mesh, long or short sleeves, knee or ankle length, 69c

Men's Cotton Half Hose, seamless, 15c val., black, tan, gray, pr., 10c

Men's Mercerized Cotton Half Hose, seamless, black & colors, pair, 15c

Men's Pure Thread Silk Half Hose, 35c & 50c vals., sizes 9½ to 11 25c

$5 Norfolk Suits, 3.95

Give No End of Wear

These are splendid suits of all-wool blue serge. The pleated Norfolk coat is in the newest model and the knickerbockers are full lined. Every size from 6 to 16 is included. Suits we sell regularly at $5, tomorrow at 3.95

Boys' 4.50 Suits at $3

Boys' Suits. With two pair of full cut knickerbockers. New Norfolk styles. Light gray and tan mixed cheviot material. 6 to 16 year sizes. 4.50 values. Special, $3

Boys' Shirts and Blouses. 75c and 85c vals., 50c

Boys' Tub Suits, 2½ to 10 years, 2.50 grades, 1.98

Boys' Silk Windsor Ties, 25c, 18c

Men's 3.50 & $4 Summer Shoes and Oxfords at 2.95

Men's Summer Shoes and Oxfords. A big assortment of high grade high and low shoes. Every style is represented, such as the high toe, short vamp, or English style, high or low broad heels. They're in both lace and button models. These shoes come in tan Russia calf, patent leather or gunmetal calf. All sizes and widths. Regular 3.50 and $4 values, specially priced for tomorrow's sale at, pair, 2.95

Women's White Buck Button Shoes. Correct new shapes, high, military and low broad heels. All sizes, $3 and 3.50 values, pair, 1.95

Women's White Canvas Button Shoes. 1913 models, very pretty shapes, sizes to 6½. High military and low broad heels, $4 values, pair, 1.45

Boys' Button or Lace Shoes. Heavy or medium weight soles. Blucher and button styles, sizes 1½ to 4, $2 and 2.50 value, pair, 1.45

Children's Roman Sandals. Patent leather with red uppers, soft flexible soles. Sizes 3 to 8. $1 value, special at, pair, 59c

Women's Nu-Buck Pumps, 2-strap style. A variety of colors, including gray, brown and black. High military heels with soft flexible soles, Shoes that can be used for street and dress occasions, sizes 2½ to 7, 3.50 vals., pr., 2.45

Boys' Button or Lace Shoes. Footform shape, high toe and short vamps. These are heavy, well made shoes, in sizes to 5. 2.50 value, special at, pair, 1.95

Women's White Canvas Oxfords and Pumps, many attractive new shapes. The oxfords come with fancy buttons. The pumps with 1 and 2 straps, sizes 2½ to 7½, $2 & 2.50 val., pair, 1.65

Women's Shoes in small sizes. These are 2.50 and $4 values, in sizes 2½ to 4 only, A, B, C, and D widths. You'll find almost all leathers in both high and low models. An ideal opportunity for the woman with small feet, regular 2.50 to $4 shoes, the pair, 1.00

Children's Patent Leather Shoes. Black cloth or soft kid tops, flexible soles, Footform shape, sizes 3 to 8, 1.50 values, pair, 95c

Women's Black Satin Slippers, all sizes, covered low heels, neat bows, $4 values, at 2.95

25 La Coronado 10c Cigars at 1.18

La Coronado Cigars, after dinner size. Havana and seed filler, genuine br'dleaf wrapper. Everyone who smokes knows this standardbr'nd 10c cigar. Box of 25, special, 1.18

Limit two boxes to a customer.

Helios, 10c Manila cigars. Wrapped in tin foil. Large Vencedores size. Box of 25, 1.05. (Limit two boxes to a customer.)

Wm. Penn Cigars. 10c domestic cigar. Perfecto size. Box of 50, 3.40; each, 7c.

La Giralda Cigars. Manila made. Large perfecto size. 3 for 25c value. Box of 50c, 1.75; 7 for 25c.

El Roi Tan. Mild Havana cigar. 2 for 25c value. Boulevard size. Box of 50, 3.95; each, 10c.

Plutarch Cigar. 10c clear Havana brand. Reina Victoria size. Box of 50, 2.50.

Juan F. Portuondo Cigar. 5c seller. Box of 50, 4.55; 8 for 25c.

Sir Henri Cigar. Mild blended. Genuine Sumatra wrapper. Union Club size. Box of 25, $1.

La Industrial Cigar. Porto Rico made. Large Breva size. 5c seller. Box of 50 for 1.50; 8 for 25c.

Best & Russell Hand Made Cigar. 5c seller. Can of 25 for 88c.

Robert Burns Cigar. Perfecto size. 3 for 25c value. Box of 50, 2.95; each, 6c.

Young America Cigars. "Seconds" of 5c advertised brands. Box of 50, 90c.

Free Saturday. A 50c deck of playing cards with 1 pound of Old English Curve Cut, 72c.

Smoking and Chewing

Fame Plug, six 5c cuts for 25c.

Yankee Girl, 40c plug, 22c.

Kismet, 15c plug for 11c.

Piper Heidsieck, 30c plug, 23c.

Full Dress, five 10c tins for 25c.

Sterling Fine Cut, 12 5c packages, 48c.

Pat Hand Cube Cut, 7 5c tins, 25c.

Mascot, nine 5c packages, 34c.

Snap Shot, four 10c tins, 28c.

Giant, eight 5c packages, 30c.

Union Workman, nine 5c packages, 34c.

Manhattan Cocktail, 4 10c tins, 28c.

Middy Clippings, nine 5c packages, 33c.

Vanity Fair Cut, 7 5c tins, 25c.

Sporting Goods and Photo Supplies at Cut Prices

Baseball and Golf

Golf Clubs, Drivers, Brassies and Irons, fitted with hickory shafts and sheepskin grips, specially priced tomorrow at, each, 75c

Tennis Rackets, ash frames, strung with good gut, corned cedar handle, specially priced at only 95c

Tennis Rackets, "seconds" of 2.50 and $4 values, select ash frames, with walnut throat piece, strung with excellent grade of gut, at, each, 1.48

Practice Tennis Balls, with felt cover, special price, each, 15c

Caddy Bags, 35x5 in., made of extra quality of brown duck, leather covered flat steel stays, leather trimmed, 3.50 value, special price, 2.48

Official League Baseball, warranted to last full game, each, 55c

Fielder's Gloves, good black leather, well padded, leather lined, 1.25 value, at 85c

Fielder's Gloves, professional model, drab horsehide, with leather lining, 1.15

Fielder's Gloves, fine quality of tan and black leather, all leather lined, at 1.48

Catcher's Mitts, large size, extra well padded, $2 value, special price at 98c

Baseball Uniforms, a good grade of cloth. Come in navy trimmed in white, and gray trimmed in red. Complete with cap, belt and stockings, 4.50 values, at 2.65

With Rod and Line

Lawn Swing, 4 passenger size, select hardwood frame, finished in red, highly varnished, for tomorrow's selling at only 4.95

Porch Swings, 5 ft. size, hardwood construction, mission finish, complete with chains and hooks, specially priced for tomorrow at 4.50

Reclining Chair, hardwood frame, striped canvas seat and back, specially priced for tomorrow, 89c

Folding Hardwood Settee, 42 in. size, finished red or green, specially priced for tomorrow at 85c

Croquet Sets, 4 balls and mallets in wood box, specially priced for tomorrow's selling at only 58c

Carlisle Double Gut Hooks, sizes 1 to 10, tomorrow at, dozen, 8c

Pennell Peerless Casting Reel, quadruple multiplying, jewcled cap bearing, has sliding click and drag, balanced bone handle, highly nickel plated, 60 yard capacity, 98c

Three-Piece Cane Poles, double brass ferrules, 10 ft. lengths, at 19c

Shamrock Braided Line, 25 yards on a card, come 4 connected, special at, each, 8c

Imperial Steel Casting Rod with first agate guide and agate tip. Solid cork grasp nickel plated reel seat with finger hook, 4 to 6 ft. lengths, 2.25 val., 1.65

Bicycles, 20, 22 and 24-in. frames, enameled black, fitted with one-piece hanger, rat-trap pedals, coil spring saddle, adjustable handle bar and single tube tires, 18.50 value, special for 14.50

Bicycle Gas Lamp, highly nickeled, complete with bracket, special, each, 98c

Bicycle Frame Pumps, with bracket, 29c

Korona Cameras

4x5 size. Constructed of mahogany, with seal grain covering. Reversible finder, rising and falling front. All parts highly nickeled. Rapid achromatic lens and auto-shutter. Carrying case, double plate holder and complete book of instructions. A $9 camera for 5.98

Photo Supplies

50c Siegel Tubes, box, 18c

75c Argo Cards, ½ gross, 43c

25c Ideal Developing Powders, box, 12c

75c Velox N. A. Developer, bottle, 49c

M. Q. Post Cards, 100 for 23c

25c Siegel Acid Hypo, package, 15c

1.25 Film Pack Adapter, 4x5, price, 89c

50c Trays Steel Enamel, 5x7, price, 23c

10c Measuring Glasses 8 oz., price, 6c

Specials in the Big Pure Food Market

Prime Native Rib Roast, 6th & 7th ribs, lb., 20c, 18c and 15c

Genuine Spring Lamb, 1913, hindquarter, lb., 16c

Genuine Spring (1913) Lamb, forequarter, lb., 12c

Prime English Mutton, short cut leg, pound, 15c

Prime Native Sirloin or Porterhouse Steak, lb., 20c

Hazel Brand Bacon, mild and lean, pound, 22c

Hazel Brand Hams, best in the world, lb., 19c

Fresh or Pickled Spare Ribs at the pound, 10c

Hazel Brand Pork Sausage, bulk or link, lb., 12½c

Prime Native Pot Roast, lb., 15c & 12½c

Small Lean Pork Loins, lb., 16c

Genuine Native Milk Fed Veal, whole leg or loin, the pound, 20c

Genuine Native Milk Fed Veal, whole breast or shoulder, the pound, 15c

Fresh Dress'd Chickens, lb., 18c

Hazel Brand Smoked Shoulders, lb., 12½c

Fancy Rolled Roast, per lb., 15c

Wines and Liquors

Special Combination Offer: Half a gallon 10 yr. old Kentucky Bourbon, 1 gal. Port or Sherry, $3.75 val., both for 1.95

Pure California Port Wine, Sherry, Muscatel and Angelica, 6 year old, $2 the gal. value, Special, gallon, 1.29; ½ gallon for 69c

Imported Old Holland Gin, ½ gallon, 1.35 value, special for tomorrow's sale, 3 bottles, 98c

Old Scotch Whisky, odd lots of 149 bottles. 1.75 values. 12 years old. Special at 96c

Prima Export Beer $1 case 24 bot's, *Extra charge for bottles.*

Old Kentucky Bourbon, also pure Kentucky Rye, 12 yrs. old, 4.50 the gal. val. Gal. 3.25; 1.65 ½ gallon,

Invalid Cognac Brandy, 3 Star, bottle, 1.25

Old Kentucky Bourbon or Batland Pure Rye Whiskey, bottled in bond, 1.50 value, full qt. 87c

Pennsylvania Pure Rye Whiskey, gallon, 2.49

F. N. Matthews & Co

Outfitters to Women

21 East Madison Street

Between State and Wabash

Great Reductions

ON ALL

Cloth Apparel And Silk Gowns

Stylish clothes that must be sold regardless of profit. They are just what you need today and every cool day all summer.

Matthews' is a shop for women who dress well; they expect and receive the choicest things each season, but in order to do it, each season must close out that season's apparel, even at great loss.

Specimen Reductions:

$30 Taupe Striped Tailored Suits ..... Now $19.00
$35 Gray Eponge Novelty Suit ..... Now 24.00
$40 Brown Stripe Cloth Suit ..... Now 29.00
$95 Gray Suit (import copy) ..... Now 49.00
$37.50 Navy Poplin Fancy Suit ..... Now 27.50
$45 Blue Bedford Novelty Suit ..... Now 30.00
$85 Fancy Black Poplin Cord Suit ..... Now 49.00
$32.50 Navy Tailored Serge Suit ..... Now 22.50
$55 Brown Silk and Wool Novelty Suit .. Now 35.00
$60 Light Blue and White Striped Suit, Now 30.00
$25 Blue Ratine Dress ..... Now 15.00
$45 Blue Wool Poplin Dress ..... Now 25.00
$22.50 Pearl Gray Serge Dress ..... Now 12.50
$40 Brown Charmeuse Balkan Dress .... Now 20.00
$30 Black Charmeuse Gown, lace bodice, Now 17.50
$135 Pink Evening Gown ..... Now 65.00
$110 White Silk Net Gown ..... Now 39.00

AND LOTS OF OTHERS

Charge Purchases Placed on June Account Where Requested

SHOP CLOSED DECORATION DAY

Mandel Brothers'

semi-annual

silk remnant sale

—greatest in America

—begins Monday, June 2nd

See Sunday papers

HEALTH RESORTS

10 Miles North of Chicago

Ideal Summer Resort For the Sick

Cool, Quiet and Restful

NORTH SHORE HEALTH RESORT

Improved methods and equipment for treatment of rheumatism, KIDNEY, HEART, STOMACH disorders, and NERVOUS diseases. Massage, electricity, baths, special diets, etc. Large recreation grounds. Bathing facilities. Comforts and cuisine of a well-appointed hotel. MODERATE CHARGES

North Shore Health Resort Winnetka, Ill.

Write for Booklet A

F. E. REICHARDT, M. D.

LOCOMOTOR ATAXIA

1521 FULLERTON AVE. Hours, 3 to 4.

SULPHUR LICK SPRINGS HOTEL WEDRON, ILLINOIS

Largest mineral springs in Middle West; for treatment of Diabetes, Rheumatism, Gout, Kidney and Liver ailments and all nervous diseases. 9 miles from Ottawa. Write for particulars.

SALTZMAN MINERAL BATHS AND HOTEL

Our baths cure rheumatism and nervous diseases. Reasonable rates. For booklet address DR. W. H. SALTZMAN, Prop., Benton Harbor, Mich.

Hotel Dwan—Mineral Baths

All modern and new. Rooms $1.00 and up. European plan. Best of attendants. Elevator service. Phone and running water in each room. DWAN BROS., Props., Benton Harbor, Mich.

Private Home FOR THE FEEBLE-MINDED AND MILDLY INSANE

Where Love, Kindness and Harmony are practiced. Female only. Phone Wheaton 162 or address MRS. E. B. HOWE, Wheaton, Ill.

HEALTH RESORTS.

A RATIONAL SYSTEM

1912 NOT A SINGLE FAILURE WITH RHEUMATISM FOR 12 MONTHS 1912

Contagious Diseases Not Taken

Woman Specialist for Lady Patients. Examination Free.

We Take the Can't Get Well Class

Near-by Address Given of Former Patients. Write for Booklet.

WARSAW SANATORIUM, Warsaw, Ind.

WHERE TO EAT.

Get the rest of your meals wherever you like, but get your *breakfasts, lunches* and *suppers* where you see this *FOOD SIGN*—

Thompson's

ORIGINAL ALLEGRETTI

NOONDAY LUNCHEON Served in Gay Parisian Manner From 12 O'clock Until 2:30

AFTERNOON TEA Served in White Room From 3 O'clock Until 6

330 South Michigan Ave. (McCormick Bldg.)

ADVERTISE IN THE TRIBUNE.

SUBSCRIBE FOR THE TRIBUNE.

SECTION TWO

'BREAKS' HELP S... WIN FROM TIG... IN TEN ROUNDS,

Zeider Scores Tally Whic... cides Game When Wil... Makes Wild Pitch.

SPEED GIVES CALS VE...

Detroit Outbats and Outfields... but Superior Base Runn... Beats Visitors.

'TEX' RUSSELL STEADY IN P...

BY I. E. SANBORN.

Dame Fortune, who had been ... guild map to the White Sox for a wh... became a coy and smiling young ... turday and helped them put on th... which Cleveland had released by ... Detroit's Tigers, 3 to 2, in a ten inni...

The Callahans were outbatted an... ed, according to the figures, but th... the Tigers on the squared diamon... siderable. This superior work on t... with the help of a good break or t... sively, enabled the White Sox to ... the odds against them in other dep...

A wild pitch slipped out of Edgar ... fist and let in the winning run in ... session, but this would not have ... if Rollie Zeider had not just sneak... first to third on a single to right. ... That swat would not have been so ... Zeider had not been put in to run fo... ly, and Rollie would not have been ... if Easterly had not drawn a pass. ... the White Sox were in a bully p... win the game without the aid of a w... for they had runners on second and t... one out and a pair of long rainbo... coming to bat in Collins and Bodie... ently Willett was going to pass C... fill the bases, but he got the first ba... that Stanage could not grapple w... cessfully.

Russell Drives In Tally

The Sox would not have been in p... make an overtime fight of it if T... had not delivered a timely single i... enth, driving home a run which ... out of a Weaver hit. And that r... have been worthless without one w... sent home in the sixth after Lord h... and embezzled second base.

Three runs never would have wo... if Ownie Bush had not fallen flat ... between third and home in the fi... thereby saving Jack Fournier th... of a careless play. Bush was ... virtue of a hit when Vitt bunted t... Jack elected to make the out himse... of tossing the ball to Berger on fi...

Fournier managed to tag Vitt ... to get the verdict, but was so int... play that he forgot what might h... behind his back. Bush took full ... of the opening and sneaked cle... on the out. Too late to stop hi... wheeled and made a low throw to ... ball squirted away from Harry ... to let Bush keep on to the pla... way home the runner fell down ... could get up Lord recovered th... Bush was run to death. It was ... all around. If Fournier had ma... to Berger Bush surely would hav... Crawford's long single.

Fortune Again Favors

Another loose chuck resulted i... Sox favor in the seventh. Mo... it open with a single and Stanage t... sail, who fired wildly to second, lo... Weaver knocked down the ball and ... time to shoot to third. Moriarity be... right, but oversaild, and was tagged b... reconnect himself with the cushion ...

Tex Russell pitched against the ... and went to a finish with him. Bo... mined alabama in the pinches and ex... to score on. The Sox hurler was s... two passes he issued were intentiona... handed to Ty Cobb with runs wa... Schalk twice balled the fleet Georgia... to steal. The first time Cobb was ... ond with the aid of Weaver's qui... The second time he was headed off ...

Thanks to Bush's stumble in the ... not a tally counted until the third. ... up was nicked on the uniform by a ... allowed to walk. Willett trundled a ... and Bush pulled one safely to left, ... age. Vitt laid down a bunt and w... Russell's good footwork without th... baseman. The two runners advanced ... held them back while he retired Cr... was given a voluntary walk, filling t... fouled out.

Single by Schalk Wa...

The Sox had a chance to tie up the ... half when Schalk led off with a s... shortstop him ahead, but Schalle... Zeider out. Again in the fourth the ... promising. Lord walked. Collins sta... to advance him, but Harry made t... stealing. Bodie was hit on the mea... tler and Weaver rolled out by way ... The sixth brought the knot in th... one down Lord singled and stole se... whaled a long fly to High. Bodie sc... ens toward first base and landed safe... ford. Willett, and Vitt were drawing ... the play should be made. Crawfor... a high toss to the stand and Lord ... Fournier fouled out.

In the seventh the Callahans t... Weaver led them to it with a single ... ritzed and Russell drove a clean ... scoring Weaver. Schaller and Be... again. The lead lasted only until ... to bat. One was out in the eighth w... perforated the left center landscap... badger. Once more Cobb was pa... cautionary measure rather than ... one. Veach came through with a s... which Crawford rode home with ... Sox Manager Jennings sent Dubuc ... and the pinch hitting pitcher can... livering. He peeled off a liner to ce... was right in line and squeezed it o... then tried to lead a double steal. ... Lord gave him the red light signal.

Bodie and Fournier

A pass to Lord to start the hom... lowed by Collins' sacrifice, listen... run, but Bodie and Fournier went ... route and the two teams went int... on even terms. Vitt, Crawford, ... retired in order in the tenth—and ... trio hard to retire in that manner ... Beginning the home tenth Willett ... Schaller's hard rap and retired ... was sent to bat for Berger and wor... a walk. Zeider went on to run ... smashed all the way to third on L... hole. Harry made second on Cobb ... and that was the situation when ... wild pitch on the first one he handed

N. McMatthews & Co.
Outfitters to Women
21 East Madison Street
Between State and Wabash

Great Reductions
ON ALL
Cloth Apparel
And Silk Gowns

Stylish clothes that must be sold regardless of profit. They are just what you need today and every cool day all summer.

Matthews' is a shop for women who dress well; they expect and receive the choicest things each season, but in order to do it, each season must close out that season's apparel, even at great loss.

Specimen Reductions:

$30 Taupe Striped Tailored Suits	Now	$19.00
$35 Gray Eponge Novelty Suit	Now	24.00
$40 Brown Stripe Cloth Suit	Now	29.00
$95 Gray Suit (import copy)	Now	49.00
$37.50 Navy Poplin Fancy Suit	Now	27.50
$45 Blue Bedford Novelty Suit	Now	30.00
$85 Fancy Black Poplin Cord Suit	Now	49.00
$32.50 Navy Tailored Serge Suit	Now	22.50
$55 Brown Silk and Wool Novelty Suit	Now	35.00
$60 Light Blue and White Striped Suit,	Now	30.00
$25 Blue Ratine Dress	Now	15.00
$45 Blue Wool Poplin Dress	Now	25.00
$22.50 Pearl Gray Serge Dress	Now	12.50
$40 Brown Charmeuse Balkan Dress	Now	20.00
$30 Black Charmeuse Gown, lace bodice,	Now	17.50
$135 Pink Evening Gown	Now	65.00
$110 White Silk Net Gown	Now	39.00

AND LOTS OF OTHERS

Charge Purchases Placed on June Account Where Requested

el Brothers'
ni-annual
silk
mnant
sale
st in America
ns Monday,
une 2nd
unday papers

HEALTH RESORTS.
A RATIONAL SYSTEM
1912 NOT A SINGLE FAILURE WITH RHEUMATISM FOR 12 MONTHS 1912
Contagious Diseases Not Taken
Woman Specialist for Lady Patients. Examination Free.
We Take the Can't Get Well Class
Near-by Address Given of Former Patients. Write for Booklet.
WARSAW SANATORIUM, Warsaw, Ind.

WHERE TO EAT.
Get the rest of your meals wherever you like, but get your *breakfasts, lunches* and *suppers* where you see this *PURE FOOD SIGN*—
Thompson's
ORIGINAL ALLEGRETTI
NOONDAY LUNCHEON Served in Gray Room From 11 O'clock Until 2:30
AFTERNOON TEA Served in White Room From 3 O'clock Until 6
330 South Michigan Ave. (McCormick Bldg.)

SUBSCRIBE FOR THE TRIBUNE.

SECTION TWO

The Chicago Daily Tribune.

THE WORLD'S GREATEST NEWSPAPER

SPORTING MARKETS WANT ADS

FRIDAY, MAY 30, 1913. * 13

BREAKS' HELP SOX WIN FROM TIGERS IN TEN ROUNDS, 3-2

Zelder Scores Tally Which Decides Game When Willett Makes Wild Pitch.

SPEED GIVES CALS VERDICT

Detroit Outbats and Outfields Hose, but Superior Base Running Beats Visitors.

'TEX' RUSSELL STEADY IN PINCHES

BY I. E. SANBORN.

Dame Fortune, who had been turning a cold map to the White Sox for a whole week, became a coy and smiling young flirt yesterday and helped them put on the brakes, which Cleveland had released, by defeating Detroit's Tigers, 3 to 2, in a ten inning battle.

The Callahans were outbatted and outfielded, according to the figures, but they outran the Tigers on the squared diamond by considerable. This superior work on the paths, with the help of a good break or two defensively, enabled the White Sox to overcome the odds against them in other departments.

A wild pitch slipped out of Edgar Willett's fist and let in the winning run in the tenth session, but this would not have happened if Rollie Zelder had not just sneaked from first to third on a single to right by Lord. That swat would not have been so potent if Zelder had not been put in to run for Easterly, and Rollie would not have been running if Easterly had not drawn a pass. However, the White Sox were in a bully position to win the game without the aid of a wild chuck, for they had runners on second and third with one out and a pair of long rainbow hitters coming to bat in Collins and Bodie. Apparently Willett was going to pass Collins and fill the bases, but he got the first ball so wide that Stanage could not grapple with it successfully.

Russell Drives In Tally.

The Sox would not have been in position to take an overtime fight of it if Tex Russell had not delivered a timely single in the seventh, driving home a run which sprouted out of a Weaver hit. And that run would have been worthless without one which Bodie sent home in the sixth after Lord had singled and embezzled second base.

Three runs never would have won the game if Ownie Bush had not fallen flat on his face between third and home in the first inning, thereby saving Jack Fournier the penalty of a careless play. Bush was on first by virtue of a hit when Vitt bunted to Fournier. Jack elected to make the out himself, instead of tossing the ball to Berger on first.

Fournier managed to tag Vitt just in time to get the verdict, but was so intent on this play that he forgot what might be going on behind his back. Bush took full advantage of the opening and sneaked clear to third on the out. Too late to stop him, Fournier wheeled and made a low throw to Lord. The ball squirted away from Harry far enough to let Bush keep on to the plate, but half way home the runner fell down. Before he could get up Lord recovered the ball and Bush was run to death. It was a lucky slip all around. If Fournier had made the play to Berger Bush surely would have scored on Crawford's long single.

Fortune Again Favors Sox.

Another loose chuck resulted in the White Sox favor in the seventh. Moriarity blew it open with a single and Stanage bunted to Russell, who fired wildly to second, losing the out. Weaver knocked down the ball and recovered in time to shoot to third. Moriarity beat the play all right, but overslid, and was tagged before he could reconnect himself with the cushion.

Tex Russell pitched against the Willett person and went to a finish with him. Both were determined slabmen in the pinches and extremely hard to score on. The Sox hurler was steadier and the two passes he issued were intentional. Both were handed to Ty Cobb with runs waiting to score. Schalk twice nailed the fleet Georgian in attempts to steal. The first time Cobb was flagged at second with the aid of Weaver's quick handwork. The second time he was headed off at third.

Thanks to Bush's stumble in the first there was not a tally counted until the third. Stanage, first up was nicked on the uniform by a curve ball and allowed to walk. Willett trundled a single to right and Bush pulled one safely to left, scoring Stanage. Witt laid down a bunt and was retired by Russell to first, footwork without the aid of a first baseman. The two runners advanced, but Weaver held them back while he retired Crawford. Cobb was given a voluntary walk, filling the bags. Veach fouled out.

Single by Schalk Wasted.

The Sox had a chance to tie up the score in their half when Schalk led off with a single. Russell sacrificed him ahead, but Schaller and Berger flew out. Again in the fourth the locals looked promising. Lord walked. Collins struck out trying to advance him, but Harry made up for that by stealing. Bodie was hit on the meat hook. Fournier and Weaver rolled out by way of Vitt.

The sixth brought the knot in the count. With one down Lord singled and stole second. Collins whaled a long fly to High. Bodie scratched a little one toward first base and landed safely while Crawford Willett, and Vitt were drawing lots to see how the play should be made. Crawford finally made a high toss to the stand and Lord scored on it. Fournier fouled out.

In the seventh the Callahans took the lead. Weaver led them to it with a single. Schalk sacrificed and Russell drove a clean single to Cobb, scoring Weaver. Schaller and Berger flew out again. The lead lasted only until the Tigers got to bat. One was out in the eighth when Crawford perforated the left center landscape with a two bagger. Once more Cobb was passed as a precautionary measure rather than give him a good one. Veach came through with a single to left on which Crawford rode home with the tying run. Hare Manager Jennings sent Dubuc to bat for High, and the pinch hitting pitcher came close to delivering. He speeled off a liner to center, but Bodie was right in line and squeezed it on the fly. Cobb then tried to lead a double steal, but Schalk and Lord gave him the red light signal.

Bodie and Fournier Fail.

A pass to Lord to start the home eighth, followed by Collins' sacrifice, listened a bit like a run, but Bodie and Fournier went out by the sky route and the two teams went into extra rounds to even terms. Vitt, Crawford, and Cobb were retired in order in the tenth—and they constitute a trio hard to retire in that manner.

Beginning the home tenth Willett knocked down Schaller's hard rap and retired him. Easterly was sent to bat for Berger and worked Willett for a walk. Zelder went on to run for Ted and reached all the way to third on Lord's single to left. Harry made second on Cobb's throw back, and that was the situation when Willett made a wild pitch on the first one he handed to Collins.

Scenes at Indianapolis Speedway Yesterday in Final Preparation for Big Race.

[From photographs taken yesterday by a staff photographer of THE TRIBUNE.]

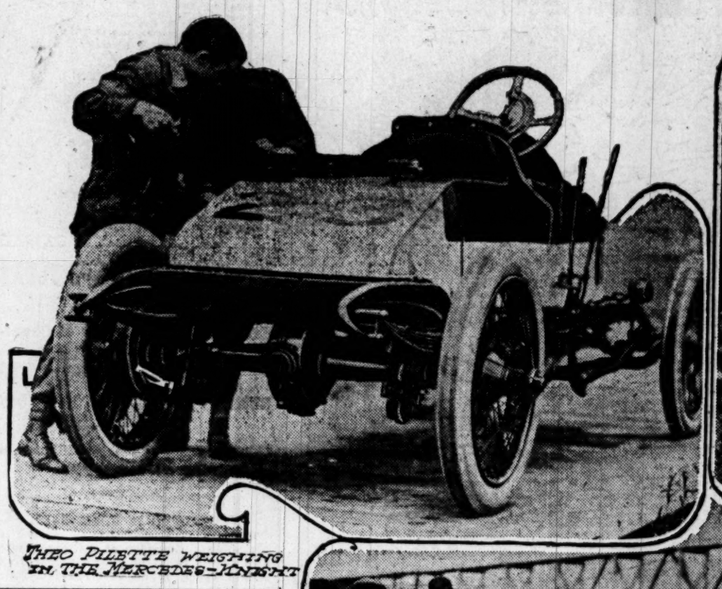

THEO PILETTE WEIGHING IN THE MERCEDES-KNIGHT

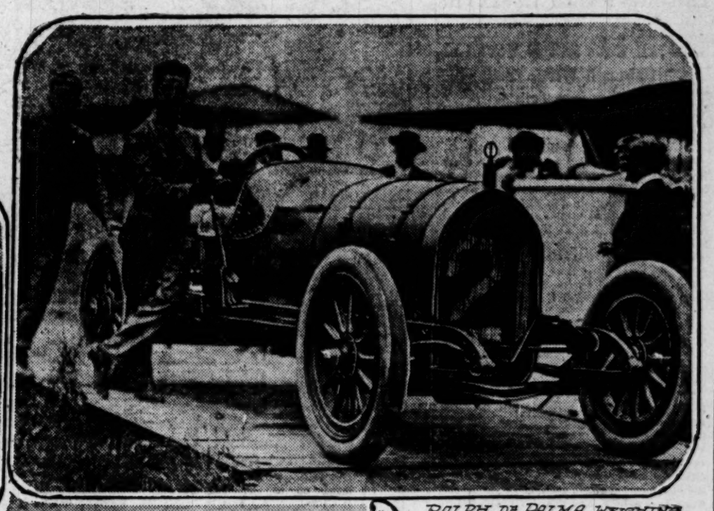

RALPH DE PALMA WEIGHING IN HIS MERCEDES

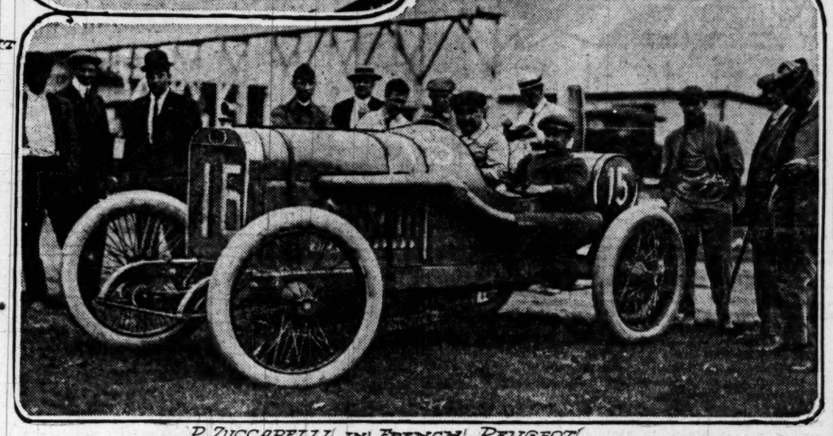

P. ZUCCARELLI IN FRENCH PEUGEOT

MAJOR LEAGUE STANDINGS

AMERICAN LEAGUE.

	W.	L.	Pct.		W.	L.	Pct.
Philadelphia	25	10	.714	Boston	15	20	.429
Cleveland	27	12	.692	St. Louis	15	26	.409
Washington	20	16	.556	Detroit	16	25	.390
CHICAGO	23	18	.550	New York	9	25	.265

Yesterday's Results.

Chicago.....3; Detroit.....2
(Ten innings.)
Philadelphia.....6; New York.....5
Washington.....5; Boston.....2
Cleveland.....6; St. Louis.....3

Games Today.

Detroit at Chicago. Boston at Washington.
St. Louis at Cleveland. New York at Philadel'a.
(Two games in each city.)

NATIONAL LEAGUE.

	W.	L.	Pct.		W.	L.	Pct.
Philadelphia	22	8	.733	St. Louis	15	19	.486
Brooklyn	19	14	.576	Pittsburgh	17	20	.459
CHICAGO	20	18	.526	Boston	13	18	.419
New York	17	16	.515	Cincinnati	12	25	.324

Yesterday's Results.

Pittsburg..... 5; Chicago 4
Cincinnati.....13; St. Louis.....10
New York..... 7; Philadelphia..... 6
(Fourteen innings.)
Brooklyn at Boston.....Rain

Games Today.

Chicago at Pittsburgh. Brooklyn at Boston.
Cincinnati at St. Louis. Philadel'a at New York
(Two games in each city.)

SOX-DETROIT SCORE.

CHICAGO.

	AB	R	BH	TB	BB	SH	SB	PO	A	E
Schaller, lf	5	0	0	0	0	0	0	2	0	0
Berger, 2b	4	0	0	0	0	0	0	2	5	0
Lord, 3b	3	1	2	2	2	0	2	2	3	0
Collins, rf	3	0	1	1	0	1	1	0	0	0
Bodie, cf	3	0	1	1	0	0	0	3	0	0
Fournier, 1b	4	0	0	0	0	0	0	12	1	0
Weaver, ss	4	1	1	1	0	0	0	4	5	1
Schalk, c	3	0	1	1	0	1	0	3	2	0
Russell, p	3	0	1	1	0	1	0	1	1	0
*Easterly	0	0	0	0	0	0	0	0	0	0
†Zelder	0	1	0	0	0	0	0	0	0	0
Totals	32	3	7	7	3	3	3	30	16	2

*Batted for Berger in tenth.
†Ran for Easterly in the tenth.

DETROIT.

	AB	R	BH	TB	BB	SH	SB	PO	A	E
Bush, ss	5	0	3	3	0	0	0	1	6	0
Vitt, 2b	3	0	0	0	0	0	0	4	4	0
Crawford, 1b	5	1	2	3	0	0	0	11	1	1
Cobb, rf	3	0	1	2	1	0	0	3	0	0
Veach, lf	5	0	1	1	0	0	0	2	0	0
High, cf	3	0	0	0	0	0	0	6	0	0
Louden, cf	0	0	0	0	0	0	0	0	0	0
Moriarity, 3b	4	0	1	1	0	0	0	1	0	0
Stanage, c	3	1	0	0	0	0	0	3	1	0
Willett, p	4	1	2	2	0	0	0	1	5	0
†Dubuc	1	0	0	0	0	0	0	0	0	0
Totals	36	2	10	11	2	2	0	28	12	1

†Batted for High in eighth.
‡Winning run scored with one out.

Detroit.....0 0 1 0 0 0 0 1 0 0—2
Chicago.....0 0 0 0 0 1 1 0 0 1—3

Two base hit—Crawford. Struck out—By Willett (Berger, Collins, Schaller); by Russell (High, Bush). Double play—Fournier-Lord-Schalk-Weaver. Hit by pitcher—By Russell, Stanage; by Willett, Bodie. Wild pitch—Willett. Time—1:56. Umpires—Connolly and Hildebrand.

SOX SYDELIGHTS.

Detroit twice today, once out.

Although this is Friday, it was announced "ladies' day" would be suspended on account of the holiday.

Russell showed no sign of being gun shy in spite of the blow he received on his head the last time out. He complained of a severe headache after the game.

Willett used a slow ball with considerable deadliness at times. He fooled Schaller with it in the fifth. Bodie came close to timing it accurately in a later round, but pulled his drive just outside of third base.

By way of observing Memorial day the Sox and Tigers will engage in real battles morning and afternoon. The post-breakfast scrap is booked to start at 10:30 o'clock and the matinee performance at the usual hour.

The White Sox have won eight out of ten games from Detroit so far this season. It might be interesting to figure where the Callahans would stand if the Tigers were not in the league. Again, where would Cleveland be if Chicago wasn't in the circuit?

Three American league umpires were on hand yesterday. Besides Connolly and Hildebrand, who worked, McGreevy sat in the stand and watched them. After today's double assignment it is probable Connolly will start east and leave the final two games of the series to the two arbitrators from the Pacific slope.

Lord stole second twice and Collins once. Lord also pulled a wide awake play in the eighth. He was on second with one out when Bodie fouled out to Veach. Moriarity and Bush also went after the foul, leaving third unguarded. After the catch Lord sneaked in the open base safely. Willett made a lucky one handed stop of Veach's throw back. Lord would have scored the winning run if that ball had bounded away from Edgar.

MANAGER JAILED FOR ASSAULT.

Frank Gardiner, Leader of York, Neb., Team, Attacks Youth with Bat—Victim Expected to Die.

York, Neb., May 29.—Frank Gardiner, manager of the local Nebraska State League baseball club, is in jail here charged with assaulting Harry Hall, aged 20, with a baseball bat last night. Hall is expected to die. Gardiner claims that Hall insulted Mrs. Gardiner.

TURF GAME OPENS IN GOTHAM TODAY

Metropolitan Handicap to Feature First Card at Belmont Park.

FOURTEEN NAGS IN RACE.

New York, May 29.—With fourteen entries, comprising the class of the American thoroughbred field of today, the ninth running of the Metropolitan handicap will be staged at Belmont park, Long Island, tomorrow afternoon, marking the resumption of racing at New York tracks after a lapse of over two years. Established in 1903, this turf classic was run annually until 1910, when the abandoning of racing in New York state caused the event to be dropped.

During the years it continued the race was one of the features of the American turf season, attracting the entries of the best and fastest horses in training. The winners since 1903 follow: 1903, H. P. Whitney's Gunfire; 1904, H. B. Duryea's Irish Lad; 1905, dead heat between James R. Keene's Sysonby and L. Richard's Race King; 1906, J. A. Drake's Grapple; 1907, J. H. McCormick's Glorifier; 1908, B. Schreiber's Jack Atkin; 1909, S. C. Hildreth's King James; 1910, Oneck stables' Fashion Plate.

Record Made by Fashion Plate.

The record of 1:37 4-5 for the mile is held by Fashion Plate, and the record value was $11,080, won by Gunfire in the initial event.

The entries for the Metropolitan, together with the weights, follow: Bob R., 105; Merry Task, 109; Aldebaran, 106; Light o' My Life, 115; Guy Fisher, 109; Bard of Hope, 99; Whisk Broom II., 126; Night Stick, 98; Sprite, 116; Yankee Notions, 104; Spring Board, 103; Dr. Duenner, 108; G. M. Miller, 100; Meridian, 120.

The Westchester Racing association, under whose auspices the meet will be held, and other associations which have planned meets at other tracks circulated announcements today to the law in relation to bookmaking and betting would be enforced in its strictest interpretation. Notice is served that if any attempt is made at bookmaking, as it is feared there may be among the crowds within the inclosure where only $1 admission is charged, this popular priced section will be closed entirely.

Individual Betting O. K.

The right of individuals to bet among themselves will not be interfered with by the police, it is understood, if only oral wagers are made.

DODGERS INSURED FOR $410,000

Largest Accident Policy Ever Issued Recorded in Favor of Brooklyn Club —Officials Also Protected.

New York, May 29.—[Special.]—One of the largest straight accident insurance policies in force was recorded in favor of the Brooklyn Baseball club today. The total amount is $420,000, covering thirty-one persons for ordinary accidents and $470,000 when injuries are sustained in public conveyances. In addition to the players the policy insures President Ebbets, his son, Charles H., Jr., who is secretary of the team; McKeever brothers, directors; Treasurer H. W. Medicus, and Assistant Secretary Fred Hanlon. Edmund H. Driggs of the Fidelity and Casualty company of Brooklyn was the broker. The largest individual baseball policy was written for Manager John McGraw of the Giants last winter. It amounts to $100,000.

GAME COMES BEFORE TARIFF.

President Wilson Changes Hours of Conference So as to Be Able to Attend Washington Contest.

Washington, D. C., May 29.—President Wilson arranged his engagements today so he could attend the Boston-Washington American league baseball game. The president, who has become a "fan," was so eager to see the game that he changed a tariff conference with Senator Simmons to take place in the morning instead of the afternoon.

Field for 500 Mile Automobile Classic

No.	Car and drivers—	Relief.	Mechanic.	Cylinder.	Piston displacement.
1	Nyberg, Harry Endicott		J. McNamara	6	376
2	Stutz, Charles Merz	Earl Copper	H. Martin	4	400.2
3	Stutz, Gil Anderson	Tom Rooney	F. Agan	4	400.2
4	Keeton, Bob Burman		T. Janett	4	448
5	Deusenberg, Bob Evans		O'Donnell	4	350.5
6	Deusenberg, Jack Tower		L. Dunning	4	350.5
8	Stutz, Don Herr	Cooper	R. Vernon	4	400.2
9	Sunbeam, Albert Guyot	R. S. L. Crossman	Crossman	6	380.8
10	Henderson, Billy Knipper	Harry Goetz	F. Jones	4	350.5
12	Gray Fox, Howard Wilcox	Frank Fox	F. Farber	4	389.9
15	Peugeot, P. Zuccarelli		Fanelli	4	448
16	Peugeot, Jules Goux		Begin	4	448
17	Amel, William Leisaw	Warren Farr	R. Leisaw	4	318.1
18	Schacht, John Jenkins		G. Salb	4	410.6
19	Mercer, Caleb Bragg	Ed Pullen	R. Thatcher	4	447.9
21	Mercer, Ralph De Palma		A. Vollurate	4	447.9
22	Mercer, Spencer Wishart	William Chandler	J. Ginter	4	299.7
23	Mercedes-Knight, Theo. Pilette	E. C. Patterson	A. Balzac	4	240.6
25	Tulsa, George Clark		R. Moore	4	389.9
26	Isotta, Harry Grant	F. Dearborn	F. Dearborn	4	443.86
27	Isotta, Teddy Tetzlaff	Dave Lewis	D. Lewis	4	443.86
28	Isotta, V. Trucco	Hughie Hughes	E. Jandelli	4	443.86
29	Mercedes, Ralph Mulford		P. Stevens	4	440.80
31	Case, Louis Disbrow	J. Kilpatrick	J. Callahan	4	449
32	Case, Joseph Nikrent	John Remy	F. Hovey	4	449
33	Case, W. Endicott	Ed. Hearne	C. Newhouse	6	448
35	Deusenberg, William Haupt		E. Snyder	4	385.5

STARS GATHER AT CAMBRIDGE FOR INTERCOLLEGIATE MEET.

Michigan and California Teams Will Represent West in Title Contests Which Start Tomorrow.

Cambridge, Mass., May 29.—The best athletes of a majority of the large universities and colleges in the east, augmented by high class delegations from Michigan and California, were gathered here today for the thirty-eighth intercollegiate championship games to be held in the Harvard stadium tomorrow and Saturday.

The weaker portion of the 700 runners, leapers, jumpers, and weight hurlers will be eliminated tomorrow in the trials, and on Saturday the team scoring the largest number of points will carry home the championship. The University of Pennsylvania will defend the title won last year in its own arena, and many close followers of the sport believe that the Red and Blue will be successful again.

The University of California men spent the greater part of the day in keeping their muscles limber. The brown of the maize and blue from Michigan are stopping just outside the city, but the Pennsylvania, Cornell, Yale, Columbia, Dartmouth, Syracuse, and other teams are at hotels within a few minutes' ride of the stadium.

The athletes who reached here before midafternoon managed to get in a few minutes' active work in the stadium.

The meet will start at 2:30 o'clock tomorrow afternoon with the trials in the 100 yard dash on the track and with the eliminations in the shot, high jump, and pole vault in the field.

PENN TRAINER NEAR DEATH.

Mike Murphy, Veteran Coach, May Never Hear Result of Pupils' Efforts in Title Meet.

Philadelphia, Pa., May 29.—[Special.]—While tomorrow the University of Pennsylvania track athletes are clashing with their rivals from other colleges in the annual intercollegiate track and field championships, Mike Murphy, the man who developed whatever ability these sturdy sons of Penn possess, who has brought more honor and fame to the Red and Blue than any man who ever lived and who generally is acclaimed the peer of all athletic trainers, lies at his home here so near death that his passing is only a matter of a short time. For the first time in more than a score of years Penn athletes will miss his personal direction in the intercollegiate meet. In fact, he will not even have the satisfaction of hearing the results of the championships unless his condition takes a turn for the better within the next few days.

Osborn to Captain Purple.

Howard Osborn of the Northwestern university track team yesterday was elected captain of next year's squad. Osborn is a junior in the university. His election was unanimous.

SCHMIDT BOWS TO HILTON IN BRITISH GOLF TOURNEY.

Young American Gives English Veteran a Hard Fight, Losing at the Nineteenth Hole.

ST. ANDREWS, Scotland, May 29.—Though defeated in the sixth round of the amateur golf championship today by Harold H. Hilton, the famed English crack of the Royal Liverpool Golf club, W. Heinrich Schmidt, the young player of Worcester, Mass., by his plucky fight, in the estimation of the British golfers, established his right to rank with Jerome Travers, Charles Evans Jr., and Fred Herreshoff as among the greatest young golfers America has produced.

For eighteen holes Schmidt made the Englishman fight every inch of the way. He was out in 39, Hilton in 38, but it was only by running down a twenty-five foot putt for three that Hilton finally won at the nineteenth hole.

If Schmidt had had half the luck of Walter J. Travis, who won the championship nine years ago, he would have stood at least 4 up on the Englishman. Time and again he lipped the hole with long putts, although on the first hole he putted brilliantly, winning the hole in three—one below par—against Hilton's four.

The men were tied on the eighteenth, and an extra hole had to be played. Hilton outdrove Schmidt off the tee, but the Massachusetts lad made up on his second. Hilton, however, holed a long putt and won the hole in 3 against Schmidt's 4.

A gallery of 2,000 followed the match, but the spectators did not disturb in the least the American's equanimity. He took his defeat in a sportsmanlike fashion, and after the game said:

"I should like to have taken the championship home to America. I did my best to do so, but I have had only two weeks' practice this year.

"You see, I have to work for my living.

"Hilton is a fine sportsman and good fellow and he is well entitled to his victory."

The brilliant play of the young Worcester golfer, who succeeded in forcing H. H. Hilton, one of the world's best amateur players, into an extra hole match before admitting defeat in the sixth round of the British golf championship, is taken as a token among American golfers that a new star has arisen in the game. His ability to give the great Hilton such a severe test on a strange course and with little preliminary practice indicates that he has the qualifications needed for flights in the highest golf rankings.

In the semi-final round Hilton beat Alymer, West Surrey, by one up, and tomorrow will play Harris of Acton for the championship over thirty-six holes.

Cricketers to Open Season Today.

The Chicago Cricket association will open its season today with the annual match between the presidents and vice presidents teams. Play will start at 10:30, the match being staged at the Pullman grounds, One Hundred and Fourth street.

DILLON OUTSLUGS KLAUS IN BATTLE

Scores Victory in Ten Round Bout Held in Indianapolis Ball Park.

CROWD OF 12,000 AT GO.

[BY A STAFF CORRESPONDENT.]

Indianapolis, Ind., May 29.—[Special.]—Jack Dillon of Indianapolis handed Frank Klaus a beating in a ten round fight before 12,000 persons here tonight. Neither showed any particular cleverness.

Dillon forced the fighting after the third round, and by repeated use of his right hand managed to punish his adversary. Klaus gave evidence of being a better wrestler than a fighter. He hugged Dillon at every opportunity and gained nothing, as Dillon was his equal at close milling.

Klaus never was in serious danger of a knockout and neither was seriously distressed. Dillon's best rounds were the seventh and ninth. He used both hands to the detriment of Klaus' face in these sessions, and in the seventh rocked Klaus' head with several smart right hooks.

Klaus was the first to crawl into the ring and a dozen or more fans applauded the Pittsburgh "bear cat." Dillon jumped through the ropes after Klaus and a sonorous cheering proved him favorite. Both seemed to be in condition. Referee Tommy Dillon held a conference with the battlers in midring. Several pugilistic gentlemen then were introduced. After a few minutes of this monotony the fighters squared away.

Story of Fight by Rounds.

FIRST ROUND—They sparred for an opening and then ran into a clinch. Klaus landed the first blow, a right hook to the head which Dillon partly blocked. They clinched and Dillon rocked Klaus' head with two severe right hooks. Klaus was rough and the crowd hooted him. Dillon punished Klaus in the clinches. Dillon, angered by Klaus' roughness, fought fiercely and the local boy had a shade better of the argument at the gong.

SECOND ROUND—Dillon rushed into a clinch and Klaus was hooted for butting with his head. Klaus punished Dillon about the body. Dillon hit Klaus in a break from a clinch. Klaus appealed to the referee, but was denied a hearing. Dillon met every rush savagely. There was little to choose between the men. Klaus put a straight left to Dillon's jaw and Dillon came back with a fierce right hook to Klaus' jaw as the bell rang. The round was even.

THIRD ROUND—Both fighters showed an unrestrainable desire to clinch. They bulled around the ring and were cautioned repeatedly by the referee for stalling. The taunts seemed to inject a little pepper into the fighters and both mixed it viciously. Klaus forced the fighting and landed repeatedly. Dillon hurt Klaus with a stinging right to the mouth. Klaus had the advantage, as he was forcing the fighting at the end.

FOURTH ROUND—Klaus opened the round as if he intended ending Dillon's career. Dillon covered skillfully. Klaus shot a hard left to Dillon's body, and the Hoosier back retaliated with a right to the head. They mixed in Dillon's corner and Klaus landed three straight rights to Dillon's head without return. Dillon played at Klaus' body, and had little difficulty in landing. Dillon caught Klaus with his right, bringing blood from Klaus' nose. The round was even.

FIFTH ROUND—They went into repeated clinches, dividing honors even in the infighting. Dillon shot a pretty right to Klaus' jaw and repeated with a left. Klaus missed a vicious right swing. Dillon showing nice foot work. Dillon punished Klaus, much to the satisfaction of the crowd, and Dillon had the round.

SIXTH ROUND—Both went at it hammer and tongs. Dillon rushed Klaus to the ropes, but failed to get in a punishing blow. As they came into a clinch Dillon got in a good one to Klaus' jaw. They ran into a clinch. Dillon scored a right uppercut to Klaus' jaw. Klaus was losing his grit and failed to come back strong. Klaus hung on and the referee had difficulty separating them. Dillon shot a nasty left to Klaus' body and Klaus returned a right to Dillon's head. It was Dillon's round by a fair margin.

SEVENTH ROUND—They exchanged blows to the head and rushed into a clinch. Dillon landed a light left on Klaus' head. Klaus played for Dillon's body, but the Indianapolis boy covered himself well and was not hurt. They went into a clinch and Dillon had all the better of the infighting, although Klaus landed several punches. They were sparring at the gong. It was Dillon's round by a shade.

EIGHTH ROUND—Dillon surprised Klaus by a sharp left to the Pittsburgh boy's jaw. They sparred for an opening and Klaus stumbled safely into a clinch. He caught Dillon's guard and put three straight lefts to the head. Dillon rushed Klaus repeatedly and, using his right, landed blow after blow, with Klaus hanging on. Dillon landed three more rights to the face at the gong. It was Dillon's round by a large shade.

NINTH ROUND—Dillon exerted every effort to land a knockout. He opened a big cut over Klaus' left eye with a vicious left hook. He went into the clinch with all the better of the infighting, using his left and right repeatedly. Klaus seemed to have no defense for Dillon's right. Klaus was hanging on, but Dillon rushed him all around the ring. Klaus, seeing the fight slipping away from him, strove desperately for a knockout punch, but Dillon was too clever for him. They went into a clinch at the gong. It was Dillon's round.

TENTH ROUND—They sparred for an opening and Dillon, apparently satisfied he had won the fight, ran into the clinches and prevented Klaus landing a knockout punch. Both indulged in infighting, but neither did any harm. Klaus managed to land two rights to the head, but they did not worry Dillon. They went into a clinch at the gong. The round was even.

Fortney and Gavin Draw.

"Kid" Fortney and Bannie Gavin fought ten rounds to a draw in the first preliminary. Both boys were weak after a strenuous duel. The last session was filled with futile efforts on the part of each to score a knockout.

AMERICAN MOTORS MEET TEST TODAY IN 500 MILE RACE

Eight Fast Cars of Foreign Make Included in Field of Twenty-seven Qualifiers.

PRIZES AGGREGATE $50,000

Stutz, Sunbeam, Mercedes-Knight, and Peugeot Are Picked as the Most Likely Winner.

CROWDS FLOCK TO INDIANAPOLIS

Facts About Motor Race.

Distance—500 miles.
Number of laps—200.
Length of each lap—2½ miles.
Time of start—10 o'clock.
Probable average speed—80 miles an hour.
Number of starters—Americans cars, 19; French 2; German, 2; Italian, 3; English, 1.
Winner last year—Joe Dawson, National; average speed, 78.7 miles.
Winner 1911—Ray Harroun, Marmon; average speed, 74.6 miles.
Probable attendance—100,000.
Prizes—First, $20,000; second, $10,000; third, $5,000; fourth, $3,500; fifth, $3,000; sixth, $2,000; seventh, $1,800; eighth, $1,600; ninth, $1,500; tenth, $1,400.
Special prizes—Wheeler and Schebler trophy for first car finishing 400 miles, value $10,000; Prest-o-Lite trophy for first car finishing 300 miles, value $2,500; Remy trophy and brassard for first car finishing 200 miles, value $2,500.

BY REED L. PARKER.

Indianapolis, Ind., May 29.—[Special.]—Twenty-seven automobiles, guided by as many determined pilots, will clash tomorrow in the third international sweepstakes race for prizes aggregating $50,000 and such popular acclaim as may be showered on them.

Eight representatives of foreign countries will challenge the right of America to the honor of international speedway champion. Three Italian cars, two from France, two from Germany, and one of England will fight for premier honors with nineteen machines of American construction.

It is doubtful if ever a field of cars went into so important and so remunerative a competition in such universally poor condition. Never in the history of the sport in America have so many machines been assailed by so many troubles as on the eve of this, generally recognized as the greatest of all automobile races. It is this which adds to the already serious quandary of picking a possible victor or even a favorite.

Four Cars Stand Out.

Four cars may be picked from the crowd whose consistency in trials and whose previous records make it possible to hazard a guess that any one of them might win the prize and glory that go to the winner. These are the Stutz of Gilbert Anderson, the Sunbeam of Albert Guyot, the Mercedes-Knight of Theodore Pilette, and the Peugeot of Jules Goux.

Such a selection eliminates the remaining Stutz, the three Cases, three Mercers, three Isottas, one Peugeot, the Keeton, Masons, and the other entries. It also discounts the well known driving ability of men like Harry Grant, Bob Burman, Teddy Tetzlaff, Don Herr, Charles Merz, Joe Nikrent, Louis Disbrow, Edward Hearne, Bill Endicott, Paul Zuccarelli, Vincent Trucco, Ralph De Palma, and Caleb Bragg.

Three Factors Essential.

But victory in the 500 mile race will come to a machine possessing a combination of durability, consistency, and dexterous driving. Of all the cars entered the Stutz has time and again demonstrated it possesses consistency and durability. Anderson is the best driver of the team beyond a question and is educated to the track, a tremendous advantage.

Durability and consistency are the chief assets of both the Sunbeam and the Mercedes-Knight. Guyot, driver of the Sunbeam, is a veteran of international races and of contests on the Brooklands, England, speedway. He is a skillful driver.

The Peugeot is selected because of the superlative in speed it possesses and because of the chance that it will finish. With Goux driving to the end in perfect condition, the most rabid follower of the rival camps concedes he will win. Goux is selected before Zuccarelli because he has shown better adaptability to the track.

Status of Other Entrants.

While these four cars have been selected, there is more than an even chance that some other driver will win. Every Case machine, for instance, has shown remarkable bursts of speed. The cars have been carefully prepared for the clash, but numerous changes have been necessary.

The Mercer team is one of the most formidable that ever entered a race. De Palma is the leader of the outfit, and a better driver never stepped into a car. He has had extraordinary trouble in getting his car in shape, however, and only qualified this morning.

The Isotta team has veteran drivers in its camp, but the cars are not ready. They arrived two days ago and are still "green." The Masons are faster than they were last year, but experts predict they will suffer from broken valves in the steady grind at tremendous speed.

Bob Burman has been the sensation in practice. He will be Goux's only rival, if both finish, but Bob's known tendency to burn up the track is against him. The Henderson is fast and Knipper is a splendid driver, but valve trouble may assail the car, as in the case of the Deusenbergs.

Various opinions have been given as to the probability of breaking the present speed-

No Records Suffice to Silence the World's Cry for More Speed.

way record held by Joe Dawson, who won the race in a Marmon last year, averaging 78.7 miles an hour.

David Beecroft, editor in chief of Motor Age, predicts the average will be between seventy-eight and eighty miles an hour. Referee Pardington holds this opinion and so does Charles Sedwick, director of contests.

Charles P. Root, the starter, suggests the race will average better than eighty miles an hour. This opinion predominates among the drivers. The average, however, depends on a combination of circumstances that cannot be foretold. The tires, as usual, will be a consistent destroyer of average, and mechanical trouble of every possible sort also may interfere.

Final Qualification Trials.

Harry Grant waited until the last hour to qualify his Isotta today. He has had much difficulty in getting his mount in readiness and took every precaution before attempting a test. Teagraff preceded him and qualified with ease. Knipper had no difficulty in maintaining an average of eighty miles an hour with his Henderson in the morning, while Ralph De Palma satisfied the timers by a spirited dash around the course during a rainstorm. The qualification of Grant removed the last doubt that twenty-seven cars would qualify.

Nearly every driver had his car out for a final grooming before the dress rehearsal in the afternoon. Frequent stops for adjustments were made. No startling time was registered, although all drivers showed the time made in the qualifying tests was not accidental.

The crowd which began inflating the size of Indianapolis two days ago has reached enormous proportions tonight. Every point of the compass seems to have sent its delegation. Railway traffic was heavy. The hotel lobbies are seething with persons, few of whom are lucky or unlucky enough to be guests.

The streets are as crowded as on carnival day. Dust laden cars and passengers are arriving over every pike into the city. Railway men, speedway officials, and hotel clerks say the evidence points to a crowd exceeding 100,000 persons.

Parade to Precede Race.

The start of the race will be at 10 o'clock. The speedway management will furnish early morning entertainment to relieve the tediousness of the wait. Six bands will play and a parade of the nations in honor of the foreign entrants will be a feature. A group of American made cars will be followed by the foreign products, the bands playing the national airs of the countries represented. The parade will start at 8:30 o'clock.

The start of the race will resemble that of last year. Carl G. Fisher, president of the speedway company, will pace the entrants for a lap, the lap not to count in the total of 500 miles. The cars will be in seven ranks of four cars each.

Near the close of the lap Mr. Fisher will draw aside and a starting bomb will warn the drivers the race is on. They may forge ahead at their own sweet will after crossing the tape. It is thought the field will be traveling seventy-five miles an hour when it crosses the tape. What awaits rests with fate, the durability of motors, and the skill of the drivers.

Tourists Arrive for Race.

Reliability tourists of the Chicago Motor club and Illinois Athletic club finished the first leg of their run to Indianapolis tonight. Owing to a question in the scoring no penalties were offered and the contestants will be unable to ascertain their positionst until their return on Saturday. Every contestant finished.

BAKER'S CLOUTS DOWN YANKS; ATHLETICS TAKE GAME, 6 TO 5.

Third Baseman Ties Score with Homer in Seventh—Scores Winning Run in Ninth Inning.

Philadelphia, Pa., May 29.—Frank Baker hit the ball over the right field wall in the seventh inning of today's game with New York and tied the score at five all. In the ninth with one out, he doubled and scored on McInnis' single, which gave the Athletics a victory, 6 to 5.

Browon pitched for the locals for four innings and was hit so hard it looked as if the Highlanders would walk off with the game, as Keating was keeping Philadelphia's hits well scattered. Bush relieved Brown in the fifth and New York secured only one hit during the remainder of the game. Score:

New York.	R	H	P	A	E	Ph'delphia	R	H	P	A	E
Daniels, rf...2	1	3	0	0	0	E.Murphy, rf	1	2	2	1	0
Vorker, cf...1	1	2	0	0	0	Oldring, lf...0	1	1	2	0	0
Hartzell, 2b..0	0	1	1	0	0	Collins, 2b...1	1	1	4	3	0
Cree, lf.....0	0	1	0	0	0	Baker, 3b...2	2	2	2	2	0
Chase, 1b...0	0	1	1	0	0	McInnis, 1b.0	4	0	9	1	0
Sweeny, cf...0	0	2	2	0	0	Strunk, cf...0	0	1	0	0	0
Peck'gh, ss..0	2	2	1	0	0	Barry, ss...1	1	0	1	0	0
Midkiff, 3b...1	1	1	1	2	0	Lapp, c.....0	1	5	1	0	0
Keating, p..0	0	0	0	3	1	Brown, p.....0	0	0	0	1	0
						Bush, p.....1	1	1	1	2	0
Totals...5	8	25	10	1		Totals.....6	12	27	13	0	

New York.....	1	0	2	2	0	0	0	0	0	—5	
Philadelphia.....	1	0	0	0	2	1	0	1	0	1—6	

Two base hits—Barry, Wolter, E. Murphy, Baker. Home runs—Baker. Hits—Off Brown, 1 in 4 innings. Sacrifice hits—Brown, Strunk. Stolen bases—Daniels, Wolter, Peckinpaugh. Bases on balls—Off Keating, 2; off Brown, 2; off Bush, 2. Struck out—By Keating, 4; by Bush, 5. Wild pitch—Brown. Time—2:00. Umpires—Evans and Hart.

SENATORS BUMP RED SOX, 5 TO 2

O'Brien Found for Three Runs in Third Inning—Good Support by Outfield Saves Mullin.

Washington, D. C., May 29.—Washington scored enough runs in the third inning off O'Brien to defeat Boston today. The final score was 5 to 2. O'Brien found in the third inning for five singles, which, with his error and two by Speaker, gave the Senators three runs. Mullin, making his first appearance in a home game, was hit hard and was unsteady at times, but occasional catches by the outfield prevented scoring. Capt. McBride was banished from the game for protesting Speaker's steal of second in the eighth inning. Score:

Boston.	R	H	P	A	E	Wash'gton.	R	H	P	A	E
Hooper, rf...0	0	4	1	0	0	Moeller, rf...0	1	2	2	0	0
Yerkes, 2b..0	3	1	0	0	0	Schaefer, 2b2	2	1	2	2	0
Speaker, cf..0	2	2	0	3	0	Milan, cf....1	2	2	0	1	0
Henrik's'n, lf1	1	2	1	0	0	Gandil, 1b...0	2	6	0	0	0
Janvrin, 3b..0	0	0	2	1	0	Shanks, lf...0	0	4	0	0	0
Engle, 1b...0	1	5	1	0	0	McBride, ss.0	0	3	2	3	0
Wagner, ss..1	1	3	3	0	0	Laporte, 3b.0	0	0	0	0	0
Carrigan, c..0	0	5	1	0	0	Gideon,3b-ss0	1	1	2	1	0
O'Brien, p..0	1	0	1	1	1	Henry, c....0	0	8	1	0	0
Leonard, p..0	1	0	1	0	0	Mullin, p....1	1	0	1	1	0
Totals...2	10	24	9	4		Totals...5	9	27	8	1	

Boston	0	0	0	1	0	0	0	0	1	—2	
Washington	1	0	3	0	1	0	0	0	*	—5	

Two base hit—O'Brien. Three base hit—Milan. Hits—Off O'Brien, 5 in 2 1-3 innings. Sacrifice hit—Janvrin. Stolen bases—Engle, Speaker, Schafer. Bases on balls—Off Mullin, 5. Hit by pitcher—By Leonard, Mullin. Henry. Struck out—By Leonard, 1; by Mullin, 4. Time, 2:15. Umpires—O'Loughlin and Egan.

NAPS BEAT HUNGRY BROWNS, 6-3

Falkenberg Scores Ninth Consecutive Victory, Retiring Side Twice with the Bases Filled.

Cleveland, O., May 29.—Cleveland defeated St. Louis 6 to 3, in the first game of the series today. It was Falkenberg's ninth straight victory. Falkenberg was wild. Twice he passed J. Johnston and filled the bases with two out, and each time Williams struck out.

The St. Louis players were delayed en route and went out on the field hungry. Score:

Cleveland.	R	H	P	A	E	St. Louis.	R	H	P	A	E
D. John'n, 1b0	0	16	1	0		Shotton, cf..0	1	3	0	1	
Chapman, ss.1	0	2	4	1		J. John'n, lf.0	0	1	0	0	
Olson, 3b...1	2	0	2	0		Williams, rf.0	0	2	0	1	
Turner, 2b..0	1	0	4	0		Pratt, 2b....1	0	3	3	1	
Jackson, rf.3	3	0	0	0		Stovall, 1b..1	2	8	1	0	
Ryan, cf....1	3	0	0	0		Austin, 3b..0	0	1	0	0	
Graney, lf..0	1	1	0	0		Wallace, ss.0	0	3	2	1	
Carisch, c...0	1	7	1	0		Alexander, c.0	0	2	4	1	
Falk'berg, p.0	1	1	3	1		Stone, p.....0	1	1	5	0	
						*Compton ..1	1	0	0	0	
Totals....6	12	27	15	2		Totals....3	5	24	15	3	

*Batted for Alexander in ninth.

Cleveland	0	1	0	1	0	0	0	4	*	—6
St. Louis.....	0	2	0	0	0	0	0	1	0	1—3

Three base hits—Jackson, Ryan, Compton. Home run—Stovall. Sacrifice hits—Falkenberg, Turner. Stolen bases—Graney, Shotton. Bases on balls—Off Falkenberg, 4; off Stone, 3. Struck out—By Falkenberg, 5; by Stone, 2. Passed ball—Alexander. Wild pitch—Falkenberg. Time—1:56. Umpires—Ferguson and Dinneen.

Proviso, 7; Desplaines, 3.

The Proviso High school nine defeated the Desplaines team at Maywood yesterday, 7 to 3. The feature was the pitching of Bernstein. Score:

Proviso H. S.	0	1	0	0	0	2	2	2	*—7	12	2
Desplaines H. S.	1	1	0	0	0	0	0	0	0—3	6	4

Batteries—Wrobke and Minteer; Leverings and Schaff.

Keio, 3; Stanford Juniors, 2.

TOKIO, Japan, May 29.—The Keio university baseball team defeated the Leland Stanford, jr., team in the first game of the opening series today, 3 to 2, in twelve innings.

Riverviews vs. Gunthers Today.

Riverviews and Gunthers will battle for the lead of the Lake Shore league this afternoon at Gunther park. The Gunthers have a shade on Rugar's club, having won four games to three for their rivals, while both clubs have lost once. Fred Bergmann and Joe Bradshaw probably will be the pitchers.

SEMI-PRO GAMES TODAY.

Nebraska Indians at Gunther park [10 a. m.]
Rogers Parks and Eclipse at Roseland.
French Lick Plutos at American Giants' park [two games at 1:30].
Normals at St. Thomas' park.
Loudins at West Side park.
Elizabeth Colts at Fairview park.

HOMER BY HYATT CRUSHES CUBS, 5-4

Makes Record Hit, Tying the Count in Ninth, and Winning Tally Follows.

TROJANS RALLY IN SIXTH.

Score All Runs in One Round at Pittsburgh When Leach Smashes Out Triple.

BY SAM WELLER.

Pittsburgh, Pa., May 29.—[Special.]—Ham Hyatt, a clouter of renown, broke all records for long distance batting today, when at the opportune moment in the ninth inning, he whaled a line drive into the valley south of Forbes field. This drive tied the score and before the Cubs could recover from amazement the Pirates had batted in the winning run. The score was 5 to 4.

Hyatt is carried by the Pirates for clouting purposes, and when a regular is injured Ham takes his place. He can play ball equally bad at any spot in the ball park, but he is supposed to make up for fielding blunders by his tremendous clouts. That ninth inning smash will cover a multitude of mistakes in the field.

There have been two or three fellows who have landed home run drives into the right field seats here since the new park was built four years ago. Heine Zim got one and so did Vic Saier, but no one ever hit a ball clear over the bleachers. Hyatt's drive would have cleared the bleachers if it had been fifty feet farther back. It seemed as if the ball went half a mile, and possibly it did, before it reached the foot of the hill.

Wagner Starts Rally in Ninth.

The Cubs were leading 4 to 2 when Ham staged his feature. Bert Humphries had breezed along nicely on the slab for the Chicagoans, so nicely that the game seemed all salted down when the ninth opened. Honus Wagner, first up, lined one over second base for a single. Then Hyatt came up, crouched threateningly over the plate, and on the second pitched ball he made his swing.

The bat almost rang from the blow and the ball shot out in a line toward West Virginia. Mike Mitchell made about three strides back, then stopped and stood amazed as it sailed out over him, still going up. While the crowd stood and cheered madly, Ham ran around the bases, driving the great Wagner home ahead of him and the score was tied.

That blow took the pepper out of the Cubs and they finished the round as if they knew they were whipped. Humphries got the next man, but Byrne bounded a high one toward third base and beat it. Simmons doubled and Byrne stopped at third. John Miller batted for Ferry and was passed purposely, filling the bases. Then Booe brought in the final run with a long fly to Leach.

Pirates Take Early Lead.

It was a tough game for Bert Humphries and the Cubs to lose, for they had put up a game struggle, coming from behind in a corking sixth inning rally, and apparently had the game won easily. The Pirates had scraped in two runs in the first two innings, then were decisively suppressed by Humphries. When the Cubs stampeded in the sixth for four runs, giving them two to the good, they had reason to feel cheerful.

Perhaps Humphries was a bit too confident and got careless in that ninth, or he may have grown a bit weak, for he had been called upon to pitch with all his reserve power on numerous occasions, especially early in the game. At least all his brilliancy faded in that ninth and he was jammed hard and crushed down.

The Cubs, still strong southpaw, Robinson, was sent to the slab to oppose Humphries and got along in good shape with the aid of sharp fielding by his mates until the sixth inning, when he was battered for four runs. Marty O'Toole took the job after that, but gave way to a pinch hitter in the seventh, and a young right hander named Ferry finished. If it hadn't been for that great wallop of Ham Hyatt's the hero in Pittsburgh tonight would have been Omar Leach, formerly of Fred Clarke's team but now one of us.

Leach Smashes Out Triple.

Tom delivered the blow that apparently won the game for Chicago in the sixth. It was a thrilling three bagger that scored two runs, putting the Cubs one ahead. Before the round was over Tom himself scored and was wildly cheered. After Hyatt made his homer the little three bagger by Leach was overshadowed and forgotten.

Pittsburgh rushed in a run in the first inning. Booe was safe on Phelan's fumble for a starter. Carey popped out, but Viox doubled to the left wall and Booe legged it home. Warner out to Bridwell and Viox was tagged at third, then Hyatt ended it with a lift to Mitchell.

In the next round the Pirates tallied another run, Wilson starting with a double. Byrne sacrificed and Simon singled, Wilson trotting home. Robinson fanned and Booe popped out, closing the round, and the Pirates never got another man to third base until the ninth.

The Cubs' sixth inning rally was a beauty and was started by Mitchell, who sloughed one to left for two bases. Heine Zim walked. Then Saier bluffed a bunt on the first pitched ball and took a swing at the next one. Viox was running toward first base and for that reason was in a place to stop the smash, but he followed it with a boner, for he tried to force Heine Zim at second when it was too late. To make it worse, the peg was so bad that it got away from Wagner as he and Heine Zim crashed together. The ball rolled out back of second and Heine and Honus were rolling and scrambling four feet from the bag.

While this was taking place Mitchell got all the way home. Heine clambered back to second base after dragging his feet out of Honus' neck and short ribs. Leach caught one on the nose for a triple to far center. Heine and Saier sprinted to the home plate, Vic keeping right on the heels of Zim all the way. Leach wound up at third, from where he scored on Bridwell's Texas leaguer over second. Archer tried to bunt, but popped out, Humphries lifted to Byrne, and Miller walked, Phelan ending the run with a line drive to Carey. Score:

CHICAGO.

	AB	R	BH	TB	SB	SH	SB	PO	A	E
Miller, lf.	2	0	0	0	0	0	0	1	0	0
Phelan, 2b.	5	0	0	0	0	0	0	1	7	0
Mitchell, rf.	4	1	1	2	1	0	0	1	0	0
Zim'erman, 3b	3	1	2	2	1	0	1	1	2	0
Saier, 1b.	4	1	0	0	0	0	0	12	0	0
Leach, cf.	4	1	2	4	0	0	0	2	0	0
Bridwell, ss.	4	0	2	2	0	0	0	2	1	0
Archer, c.	4	0	0	0	0	0	0	2	2	0
Humphries, p.	2	0	1	1	1	0	0	0	3	0
Totals	38	4	8	11	3	0	1	*26	15	2

*Two out when winning run scored.

PITTSBURGH.

	AB	R	BH	TB	SB	SH	SB	PO	A	E
Booe, cf.	4	1	1	1	1	0	0	1	0	0
Carey, lf.	4	0	1	0	0	0	0	1	0	0
Viox, 2b.	3	0	1	2	1	0	0	3	5	1
Wagner, ss.	4	1	1	1	0	0	0	2	5	0
Hyatt, lb.	4	1	2	5	0	0	0	9	0	0
Wilson, rf.	4	1	1	2	0	0	0	1	0	0
Byrne, 3b.	3	1	2	2	0	1	0	4	0	0
Simon, c.	3	0	2	3	0	0	0	4	1	0
Robinson, p.	2	0	0	0	0	0	0	1	2	0
O'Toole, p.	0	0	0	0	0	0	0	0	0	0
*Clarke ...	1	0	0	0	0	0	0	0	0	0
Ferry, p.	0	0	0	0	0	0	0	0	0	0
†J. Miller.	0	0	0	0	1	0	0	0	0	0
Totals	38	5	10	16	2	2	1	27	14	1

*Batted for O'Toole in seventh. †Batted for Ferry in ninth.

Chicago	0	0	0	0	4	0	0	0	0	—4
Pittsburgh	0	0	0	0	0	0	0	0	5	—5

Two base hits—Viox, Wilson, Mitchell, Simon. Three base hit—Leach. Home run—Hyatt. Struck out—By Humphries [Robinson, 2]; by Robinson [Miller]; by O'Toole [Saier]. Bases on balls—Off Humphries, 2; off Robinson, 6. Double plays—Phelan, Saier, Viox—Wagner-Hyatt. Hits—Off Robinson, 7 in 6 innings; off O'Toole, 1 in 1 inning. Time—1:50. Umpires—Klem and Orth.

TITLE TO ST. IGNATIUS NINE.

Jesuits Take Honors in Minor Division of Catholic League by Beating St. Cyril, 15 to 2.

St. Ignatius won the championship in the minor division of the Catholic High School league yesterday, defeating St. Cyril, 15 to 2, at Jackson park. Quigley hurled a good game, allowing the losers only three hits. In the major division St. Ignatius also won, defeating St. Cyril, 10 to 8. It was the second beating for the new champions this season.

White Sox Land Outfielder.

Springfield, O., May 29.—[Special.]—Outfielder Roush was sold today to the Chicago White Sox.

SPEED MANIA.

BIRTHDAY GREETINGS.

Michael J. Donlin was born in Erie, Pa., on May 30, 1878. He started his professional baseball career in 1897 as a pitcher with the Santa Cruz (Cal.) team. After two years there he was purchased by the St. Louis Cardinals. Mike failed as a pitcher, but his batting made him a valuable performer, so he was placed in the outfield. He jumped the Cardinals in 1901 and joined the Baltimore team in the American league. The following season he went to Cincinnati, where he played until traded to the Giants in 1904. Mike was a member of the Giants during 1905-'06, and then retired for a season, rejoining the team in 1908. At the close of the season he retired once more and did not don the spangles again until 1911, when he was traded to the Boston Braves. Boston shipped him to Pittsburgh, where he played last season. Last winter he was traded to the Phillies, his seventh big league team.

SAM WELLERISMS.

Pittsburgh, Pa., May 29.—[Special.]—Memorial day games here tomorrow will start at 10:30 a. m. and 3 p. m.

The athletes went to the bay early tonight, for there was a 7 o'clock call.

Ham Hyatt's drive looked like the drive of a golfer. There was a strong wind from the north to help a bit.

The Cubs reached Pittsburgh at 9 o'clock this morning and had breakfast at the hotel. Most of them sought more sleep during the morning.

Reulbach and Smith are slated to do the pitching in the two games tomorrow against Camnitz and Adams, which makes it look none too bright for Chicago.

Fred Clarke took a hand in the game, the first time since the fall of 1911. He batted for O'Toole in the seventh when two were on and two out, and he retired the side with a pop foul to Heine Zim.

A small crowd of about 3,000 attended the game today, but since the Pirates won in uproarious fashion there should be two burly crowds tomorrow, as Pittsburgh is about the best holiday town in the league.

Quite unexpectedly to all the players President Murphy came along on the trip. He passed the morning with Barney Dreyfuss, head of the Pirates, and held a secret conference with Manager Evers before the game.

Manager Evers stayed out of the game today because of a sore finger on his throwing hand. The digit was hurt in Chicago yesterday and may keep him out another day or two. At first it was thought he was suspended, but when he appeared on the coaching lines it was apparent there was another reason for his layoff.

LANE TEAM ENTERS FINALS IN "PREP" BASEBALL LEAGUE.

"Tech" Nine Clinches Second Place Honors in the Northern Section by Defeating Austin, 13 to 2.

Lane Tech qualified for the finals of the Cook County High School Baseball league championship by taking second place in the northern section. Austin was the Techs' final victim, losing at St. Thomas' field yesterday, 13 to 2. Lane warmed up the game in a hurry, pounding eight runs across in the third round. Oak Park and Lane qualify in the northern group, and Wendell Phillips and Englewood enter the finals from the southern division. The first championship games will be played next week. Score:

Lane.	R	H	P	A	E	Austin.	R	H	P	A	E
McKiel, ss..3	2	1	0	1		Dee, lf.....0	0	0	0	0	
Wilson, 3b..2	3	0	2	0		Halls, rf....0	0	0	0	0	
Robel, 1b....1	2	10	0	0		E.Tmal'd,2b 0	1	1	3	2	
Lowy, rf....1	1	0	0	0		Kramer, 1b..0	0	7	1	0	
Moyer, lf...1	1	0	0	0		Percy, ss....1	2	0	0	1	
Dixon, cf....1	1	0	0	0		Scott, 3b....0	0	1	0	1	
Koob, p.....2	1	1	4	0		Anderson, c..1	2	6	2	0	
Timm, 2b...0	1	1	2	0		Knight, cf...0	1	2	0	0	
Redeffe, cf.0	1	0	0	0		Huszagh, rf.0	2	0	0	0	
Berferlich, c.2	1	5	0	1		Canady, p....0	0	0	0	0	
						F.Tmal'd, p 0	0	0	0	0	
Totals...10	14	21	8	2		Totals....2	7	21	6	4	

Lane	2	0	6	0	0	0	3	—13		
Austin	0	0	0	0	0	2	0	—2		

Two base hits—Lowy, Moyer, Canady, Koob. Struck out—By Koob, 8; by Canady, 2; by F. Tjomsland, 2. Bases on balls—Off Koob, 2; off Canady, 1; off E. Tjomsland, 1. Umpire—Hayes.

Academy, 8; High School, 1.

The Evanston academy baseball team defeated the Evanston Township High school team yesterday at Evanston for the championship of that suburb, 8 to 1. Score:

Academy	0	0	4	0	1	2	0	1	—8	6
High School	1	0	0	0	0	0	0	0	—1	3

Batteries—Hasbrook and Siebold; March, Driscoll, and Woods.

COLLEGE BASEBALL RESULTS.

Ames, 9; Simpson, 1.
Princeton, 3; Lafayette, 1.
St. Mary's college, 6; Kansas university, 2.
Case, 3; Western Reserve, 1.
St. Mary's High school, 3; Dubuque, 0.
Hamline University, 6; North Dakota School of Science, 5.
Princeton, 5; Lafayette, 4.

GIANTS WIN IN FOURTEENTH

Long Hit by Fletcher Breaks Up Overtime Battle.

HALT MARCH OF PHILS, 7-6.

Seaton Meets First Defeat of Year; McGraw Uses Seventeen Men.

New York, May 29.—The Giants broke the Phillies' winning streak today, the locals taking an exciting fourteen inning game, 7 to 6. Fletcher's long hit over Magee's head in the fourteenth drove in Shafer with the winning run. Shafer had singled with one out.

These were the only hits made off Seaton, who pitched the last six innings for Philadelphia. The defeat was Seaton's first this season, the score being a tie when he went in.

Philadelphia threw away many chances in the early innings by reckless base running, apparently calculating it had the game won. However, the Giants cut down a three run lead when Meyers hit a home run in the seventh and McCormick drove in the tying runs with a double in the eighth.

McGraw used seventeen players, including five pitchers, one used as a pinch runner. McGraw and Snodgrass were put off the field in the eleventh for protesting a decision. Score:

Philad'a.	R	H	P	A	E	New York.	R	H	P	A	E
Paskert, cf..0	1	1	0	0		Burns, lf....1	2	3	0	0	
Seaton, p...0	0	0	0	1		Shafer, 3b...1	1	2	4	1	
Knabe, 2b...0	0	0	4	5	2	Fletcher, ss.1	2	2	8	1	
Lobert, 3b..0	0	1	1	2	0	Doyle, 2b....0	2	1	7	0	
Magee, lf...2	2	5	0	0		Merkle, 1b...0	0	7	0	0	
C'vath, rf.cf3	3	0	0	0		Cooper, cf...1	0	5	0	0	
Luderus, 1b.0	2	14	0	0		Murray, rf...0	0	2	1	0	
Dolan, 1b....0	0	0	0	0		McC'mick, rf0	1	0	0	1	
Doolan, ss..0	2	6	6	0		Meyers, c....2	2	11	2	1	
Killifer, c...0	0	9	1	1		Tesreau, p...0	0	0	0	0	
Alex'der, p..0	0	0	0	3	0	S'grass,cf,lb1	1	4	0	0	
Miller, rf...0	0	1	0	0		Hartley, lb..0	0	8	0	0	
						Demaree, p..0	0	1	2	0	
						Crandall, p..0	0	0	2	0	
						Marquard, p0	0	0	0	0	
						Wilson, c...0	0	3	1	0	
Totals....6	11	40	18	8		Totals....7	11	42	22	4	

Phila'phia	0	0	0	0	2	0	0	0	0	0	0—2
New York..	0	0	0	0	2	0	2	0	0	0	1—7

Two base hits—Paskert, Burns, Cravath, McCormick, Fletcher. Three base hit—Luderus. Home run—Meyers. Stolen bases—Snodgrass, Lobert, Doolan [2]. Sacrifice hits—Knabe, Killifer [2], Magee. Hartley. Bases on balls—Off Crandall, 1; off Marquard, 1; off Tesreau, 2; off Alexander, 2; off Seaton, 3. Struck out—By Crandall, 2; by Marquard, 2; by Tesreau, 3; by Alexander, 2; by Seaton, 5. Wild pitches—Crandall, 2. Hits—Off Crandall, 7, in 3 innings, 0 out in the fourth; off Crandall, 3 in 5 innings; off Marquard, 1 in 3 innings; off Alexander, 0 in 3 innings. Time—3:10. Umpires—O'Day and Emslie.

REDS DOWN CARDS IN SLUGFEST

Seven Hurlers Work in Swatting Bee, Which Cincinnati Wins, 13 to 10—Umpire Chases Huggins.

St. Louis, Mo., May 29.—Cincinnati won the opening game with St. Louis, 13 to 10. The home team used four pitchers and the visitors three. All were hit freely and were inclined to be wild. Manager Huggins of the Cardinals was ordered from the field for protesting Umpire Byron's decisions. Score:

St. Louis.	R	H	P	A	E	Cincinnati.	R	H	P	A	E
Huggins, 2b	0	2	2	2	0	Devore, cf...1	1	1	1	0	
Evans, p...0	0	0	0	0	0	Bates, rf....1	2	2	0	1	
Magee, lf.2	0	0	2	0	0	Beacher, lf..3	3	1	2	0	
Cathers, rf..0	0	1	0	1	0	Tinker, ss..1	2	4	6	1	
Sh'rd, rf..1	1	1	0	0	1	Marsans, 1b1	3	9	1	1	
Sowrey, 3b.2	3	1	1	7	0	Almeida, 3b2	1	1	1	2	
Kon'hy, 1b.2	1	12	1	0	0	Groh, 2b....0	2	6	4	0	
Oakes, cf...3	1	2	0	0	0	Clarke, c...1	2	4	2	0	
Packard, p..0	0	0	0	0	0	Packard, p..0	0	0	0	0	
McLean, c..0	1	6	1	0		Johnson, p..1	1	0	0	0	
Perritt, p...0	1	1	1	0		Brown, p....0	0	0	1	0	
Geyer, p....0	0	0	0	0							
Willis, p....0	0	0	0	0							
Burk, p.....0	0	0	1	0							
Totals...10	10	27	16	1		Totals...13	17	27	17	3	

Cincinnati	1	0	0	1	3	4	2	1	1—13	
St. Louis	0	0	0	1	0	0	3	0	1—10	

Two base hits—O'Leary, Bates, Groh, McLean. Three base hit—Tinker. Home run—Clarke. Hits—Off Packard, 8 in 3 innings [3 on in fourth]; off Johnson, 7 in 3 innings; off Perritt, 3 in 4 1-3 innings; off Geyer, 3 in 1 1-3 innings; off Willis, 2 in 1 1-3 innings. Sacrifice hits—Oakes, Devore, Tinker. Stolen bases—Beacher [2], Marsans [2], Almeida, Groh. Devore [2]. Balk—Johnson. Bases on balls—Off Perritt, 3; off Geyer, 2; off Burk, 1; off Packard, 4; off Willis, 3; off Johnson, 3; off Brown, 1. Struck out—By Perritt, 2; by Burk, 2; by Johnson, 3. Time—3:00. Umpires—Byron and Rigler.

CYCLISTS IN LONG RACE TODAY.

Forty-five Riders to Start in Twenty Mile Contest Arranged by Dealers' Association.

Forty-five contestants will start in the annual twenty mile handicap road race of the Chicago held over the Chicago-Rogers Park course today. The start will be made from Grant monument in Lincoln park at 10 o'clock this morning. The cyclists will go north on Sheridan road to Pratt avenue in Rogers Park, west to Ridge avenue, and north to the end of the brick pavement. The riders will return over the same course. The limit men will receive a ten minute start. The race has been sanctioned by the National Cycling Association.

YESTERDAY'S RACE RESULTS

AT LOUISVILLE.

First race, ¾ mile—Rose Mundi, 109 [Steele], $8.80, $5.20, $3.50, won; Meaback, $6.50, $5.60, second; Mackness, $

ore Speed.

'FEDS' GRAB GAME BY BUNCHING HITS

Four Swats and Passed Ball Net Three in Second, Beating Cleveland, 5-1.

PAYNTER STARS ON SLAB.

Holds Foes to Seven Clouts and Fields Like Big Leaguer, Getting Ten Chances.

BY HANDY ANDY.

Bunched hits in the second inning gave Chicago's Federal leaguers a victory over the Cleveland Green Sox yesterday, 5 to 1. Four timely swats, including one double, together with a passed ball, netted three runs for the Browns in their second attack.

Besides his work on the slab, Paynter fielded in big league style, tossing ten of the visiting batsmen out at first. McGuire replaced Kading at the initial sack. The Browns' first baseman was injured slightly in practice.

"Cy" Young sent another Miller to start the fray. Walter held the Browns to one run on Wednesday and "Cy" thought Henry might be able to duplicate the feat. The local Henry was too good for the Green Sox, whereas Henry from Cleveland yielded a total of eleven swats. Miller was removed in the seventh after Lynch opened the round with a double, and Southpaw Gilroy took up the burden.

Chicago Scores in First.

Cleveland failed to count on two hits, one a double, and a hit batsman in the first inning. The Browns scored once in their first attempt. Stanley walked with one out and went to third on Kavanagh's infield hit. Th pair worked the double steal successfully, Stanley scoring and Kavanagh taking third when Catcher Simon Cooper lobbed the ball to center. McGuire's bounder to Miller closed the round.

Gertenrich, first up in the second, singled to left. Lynch was credited with a hit when Miller and Rooney allowed his attempted sacrifice to roll between them. Gertenrich going to second. passed ball advanced both runners, and Dennis drove in the two runs with a single to left. the first of his three swats. Paynter's out advanced the catcher and Dennis brought in the third tally when O'Leary doubled to center. Miller threw out Stanley.

In the eighth with Gilroy hurling, Gertenrich started with a hit to right. Lynch forced Stois and in turn was forced by Farrell, who stole second. Dennis shot his third hit through short, sending Farrell home.

Visitors Get Marker in Eighth.

Cleveland's lone marker came in the eighth. Gilroy doubled to start the session, and took third on Wambsganss' throwing out Britton. Kleinow, batting for Hillnpund, popped to Farrell, but Gilroy scored when Patton drove a hit through Paynter.

A double header will be staged today at De Paul field, starting at 1:30 o'clock. Score:

Cleveland.	AB	R	H	A	E
O'Leary, 2b	0	1	0	2	0
Stanley, ss	1	0	0	1	0
Kavanagh, rf	0	0	1	2	0
McGuire, 1b	0	0	2	6	0
Gertenrich, cf	1	0	1	2	0
Lynch, rf	1	0	1	1	0
Farrell, ss	0	0	1	1	0
Dennis, c	0	1	1	8	0
Paynter, p	0	0	0	1	0
H Miller, p	0	0	0	0	0
Gilroy, p	0	0	0	2	0
*Kleinow	0	0	0	0	0
Totals	3	2	7	27	0

	AB	R	H	A	E
Totals	1	7	24	16	3

Chicago	1	3	0	0	0	0	1	0	0	5
Cleveland	0	0	0	0	0	0	1	0	0	1

Two base hits—O'Leary, Dennis, Lynch, Patton, Gilroy. Stolen bases—Stanley, Kavanagh, Farrell, Lattimore (2), Patton. Sacrifice hits—Paynter, 3; by Miller, 2. Hits—Off Miller, 8 in 6 innings (no out in seventh). Base on balls—Off Miller, 1. Hit by pitcher—Stanley, Lynch. Struck out—By Paynter, 3; by Miller, 2. Sacrifice hit—McGuire. Umpires—Hildebrand and Nippert.

YOUNG TAKES HONORS IN SHOOT

Chicago Marksman Wins Sweepstakes in Meet at Peoria—Tourney Comes to Close.

Peoria, Ill., May 29.—The thirty-seventh annual shoot of the Illinois State Sportsmen's association closed today. Three events were shot off during the day. In the sweepstakes of 150 targets Jess Young of Chicago took first with 148. George Cook of O'Fallon was second with 147, and Bart Lewis of Auburn and A. C. Conners of Springfield tied for third place with 146 each. There were sixty entries.

In the amateur state championship event, fifty targets, Tom Hall won first place with 49, Young, Odell, Lieb, and Donnelly tied for second with 48, and A. Graper was next with 47. For first place Hall and Crosby tied with 49 each, Hall winning the shootoff. Thirty-nine marksmen competed.

In the third event for the professional state championship, fifty targets, Cadwallader, Clark, and Clancy tied for first with 49 each. Cadwallader won the shootoff. For second place Stannard, Bills, and Graham tied with 48 each, with J. R. Graham third.

SPORTING NEWS NOTES.

Forty entries have been named for the opening triangle league of the West Chicago Driving club at the Austin track this afternoon. Three are eight races carded, including the match race between the famous pacers Dr. Burns Jr., 2:07¾, and Robert Baron, 2:06¼.

The Campbell Rovers and McDuff soccer teams will meet this afternoon in their annual match in aid of the Scottish Old People's home, playing at fifty-second street and Cottage Grove avenue at 3 o'clock. The prize is the John Williamson trophy, on which the McDuffs already have a legend.

The Grand Army sweepstakes will be the feature of the racing program at Riverview motordrome tonight. The Chicago and visiting Cleveland riders will take part in this event. The contest will be run in two preliminary heats of two miles each, while the final will be a five mile affair.

Although a number of the local clubs have been holding events during the last few weeks Decoration day generally is considered opening day for the local golf season, and, with the exception of the clubs which play on the public links, every local organization has one or more events carded for today.

Evanston Township High school defeated University High school, 6 to 5, in a golf match at Jackson park yesterday. Stiles won two points from Loeb by holing a five foot putt on the home green and this decided the match in favor of Evanston. Kiser had the best medal score, getting 80. D'Ancona had 81 and M. Loeb 81.

A dashing White Striped Madras laundered collar—beautifully made for America's fastidious dressers. The Berkeley is the new and ultra among.

Ide Silver Collars

Has the extra strong Linocord Unbreakable Buttonholes—on Ide Silver Collars only.

GEO. P. IDE & CO., TROY, N. Y.

Also Makers of Ide Shirts

The juice of half a lemon,
A Glass Filled High with Ice,
then

BACARDI

in good measure.
Try it and you'll say it's nice.

BUSINESS, COMMERCIAL AND FINANCIAL SECTION

THE CHICAGO DAILY TRIBUNE: FRIDAY, MAY 30, 1913. 15

OLD HOMESTEAD CHANGES OWNERS

Florence Chapman Sells Noted House in Fullerton Avenue Where Lincoln Stopped.

ANOTHER HOUSE DEAL.

Mrs. Emma S. Theurer Buys Mrs. Caroline J. Bolter's Property at 448 Barry Avenue.

The old George Chapman homestead, at 2033 North Clark street, just north of Fullerton avenue, a historical landmark, has been sold by Florence Chapman to Frank A. O'Donnell.

The house was erected more than fifty years ago, and a peculiar interest attaches to it for the reason that Abraham Lincoln frequently stopped there while in Chicago. It is a large, square, two story brick structure, surmounted by a cupola, and contains about eighteen rooms. The lot fronts 125 feet on Lake View avenue, extending about 500 feet through to Clark street.

The consideration is withheld, but it is said the property was held at $100,000. Madden Bros. were the brokers.

Mr. O'Donnell also has purchased from the Northwestern university the southeast corner of Clark street and Arlington place, 71x125, adjoining the Chapman property, and, while a nominal consideration is given, the property is said to have been held at $300 a front foot. It is said Mr. O'Donnell plans to improve this and the west half of the Chapman property in the near future. Madden Bros. were the brokers.

Barry Avenue Residence Sold.

Another notable north side residence deal just closed is the sale by Mrs. Caroline J. Bolter to Mrs. Emma S. Theurer of her residence at 448 Barry avenue. It is a 12 room brick and stone structure occupying a lot 72x178 feet and it is understood the consideration was $45,000. The late Joseph Theurer, husband of the purchaser contracted for the purchase of the property a few days prior to his death. A. J. Whitely of Murdock, James & Co., was the broker.

The Kathadar apartments at the northwest corner of Sunnyside and Magnolia avenues, on 50x144 feet of ground, containing 12 apartments has been sold by Thomas H. Kendall of Aurora to Milton S. Plotke for $43,000. Mr. Kendall taking in part payment the 100x230 feet of vacant west front, on Evanston avenue 248 feet north of Argyle street at a valuation of $22,500. Dix and Knipp were the brokers and they also have sold for O. L. Baumbach to George P. Cullen the residence property at 4617 Sheridan road, for $14,000.

Buys Tract of Forty Lots.

A noteworthy transaction in vacant in the northwest part of the city is the sale by Paul Steinbrecher & Co. for John L. Brown to Sidney S. Pollack, master in chancery, of a tract of forty lots, comprising a block fronting on Lawrence avenue, North Forty-first avenue, Forty-first court, and Ainslee street. The consideration being withheld. This is in an active district, and there have been a number of recent sales in Lawrence avenue, between Fortieth and Elston avenues. Mr. Pollack expects to improve with substantial brick buildings.

Mark Levy & Bro. have sold for Edward Roesing to Max Schiff and Tobey Nathan the three story and basement building at 426-28 West Forty-third street, between Stewart and Eggleston avenues. The building contains stores, offices, and lodge rooms.

The property at 3219 West Twelfth street, west of Kedzie avenue, 25x110 feet, with three story store and flat building, has been sold by Joseph H. Welch to David Edenburg for $20,000. The purchaser is said to have been offered a profit of $2,500 prior to the closing of the deal. Samuels & Adelson and Sidney C. Edenburg were the brokers.

Another Twelfth Street Deal.

Other Twelfth street deals made a matter of record included the sale by Louis and Ray Pearson to Reuben Zurick of the property sixty-eight feet west of Turner avenue, 25x125 feet, north front, with store and flat improvements, for $16,000. Also the sale of the fifty feet west of Francisco avenue, 20.6x125 feet, south front, with store and building, was sold by Morris Celper to Tillie De Koter for $13,000.

Martha S. Hill has leased to the American Meat Packers Supply company a 2 story, semi-fireproof, mill constructed building, which she will erect on 66x165 feet of ground at 32-38 West North Water street, between Clark and Dearborn streets, on a Northwestern switch track. The lease is for six years at a term rent of $15,000, with option to extend six years. William H. Souchler was the broker.

The Chicago real estate board entertained at a cabaret luncheon yesterday the board of managers and executive committee of the Association of Real Estate Exchanges, who were en route to Cincinnati to attend a meeting to be held there today. After the musical program there were brief talks by A. B. Frederick of St. Louis, first president of the association, and J. Upham of Duluth, chairman of the board and of the International Realty association, a business organization connected with the National Association of Exchanges. Valentine H. Surghnor of Chicago, S. G. Smith of Minneapolis, Henry Mohr of Duluth, Mr. Harrison of Omaha, and Thomas S. Ingersoll, executive secretary of the association. They were the guests of President Willoughby at the Sox ball game in the afternoon.

DRY GOODS CLEARANCE SALES WILL BRING MANY MERCHANTS.

J. V. Farwell Co. Weekly Review Says Large Number of Retail Buyers Are Expected Next Week.

The John V. Farwell company weekly review of the wholesale dry goods trade says:

"Responses from retailers throughout the country indicate that the semi-annual clearance sale of the wholesale dry goods houses of Chicago next Monday, Tuesday, and Wednesday will bring to this city the largest number of buyers ever assembled here at this season of the year.

"A trip through the leading retail distributers' stocks has confirmed our opinion that the call for high priced cotton and silk goods, both in plain and fancies, will continue during the summer and early fall. Everything in crêpes, both plain and fancies, also good qualities of eponge—especially the fillet weave—are in sharp demand.

White and colored ratines continue to be popular and scarce. Representatives of many foreign mills predict that they will be in great demand for next spring."

ELGIN BANK DECISION MONDAY.

Government Rests Its Case in Trial of Former Cashier and Assistant of Institution.

The government rested its case yesterday in the trial of Louis N. Seaman and Melvin C. Joseirn, former cashier and assistant cashier, respectively, of the Elgin National bank. They are charged with misapplying $45,000 of the bank's funds by means of alleged worthless drafts. Attorney George T. Buckingham, representing the defense, immediately made a motion to take the case from the jury. He said the government had failed to prove the charges in the indictment. The jury was dismissed and the remainder of the day was taken up with arguments on the motion. Circuit Judge Seaman said he will announce his decision Monday.

REAL ESTATE TRANSFERS.

ROGERS PARK.

Bryan-av., 286 w of Sheridan-av., s f, 30x150, incumb, $12,000, May 27 [Silas Seator to Bertha Miller] $16,000

Morse-av., 208 s of California-av., s f, 25x125, May 26 [Albert D. Birdsall to Vara M. Fletcher] .....

Morse-av., 283 s of California-av., s f, 25x125, May 26 [Albert D. Birdsall to Eva H. Fletcher] 1

Pingree-st., 250 s of Phillips-av., e f, 50x142, May 13 [Jacob Phillips to Edgar F. Kuhlnn] .....

Wayne-av., 122 n of Pratt, w f, 25x124, incumb, $3,000, May 28 [Emil Rudert to Alfred Hebden] 600

Wayne-av., 90 n of Pratt, w f, 54x124, May 28 [Emil Rudert to Patk. J. Malone] 7,000

LAKE VIEW.

Aubert-av., 252 e of Lincoln, n f, 29x117, incumb, $2,000, May 26 [Chester E. Newton to Henry Bartlett] .....

Barry-av., 440 w of Sheridan-blvd., s f, 72x178, incumb, $18,000, May 28 [Caroline J. Bolter to Emma S. Theurer] 8,500

Belmont-av., 50 w of W. Ravenswood-pk., n f, 50x126, April 26 [Niels Buck to Wm. R. Hallum] .....

Carmen-av., 291 e of Southport, n f, 40x144, May 23 [Catherine Sullivan to Eva A. Rasene] 10

Catalpa-av., 218 e of Clark-st., s f, 30x125, May 26 [Anna Themstrom to Chariney V. Gustafson] 1

Clark-st., N., 50 s of Balmoral-av., w f, 50x125, May 28 [Hilda T. Swain to Fredk. W. Hain] .....

Clark-st., N., 171 s of Bryn Mawr-av., e f, 42.92 to Ashland-av., May 26 [Oscar C. Anderson to Amanda Gustavson] 2,800

Clark-st., N., 275 s e of Byron, e f, 25x125, May 27 [Harriet B. Miller to Annie Dormer] .....

Clybourn-av., 216 n w of Hoyne, s w f, 26x126 on n w and 114 on s e, May 28 [Agnes Hois to Wm. Quigley] 10

Deming-ct., 179 w of Hampden, e f, 250x145, May 17 [Frank P. Schuster to Marie Sommer] .....

Divergey-blvd., 201 e of Paulina-st., s f, 25x124, May 27 [Chas. Baumann to Martin J. McGuire] 1,000

Evanston-av., s e cor. Crescent-pl., w f, 148x80, May 5 [Fred Klaner to Isidore Oppman and Milton S. Eichberg] .....

Farragut-av., 171 e of Western a f, 30x124, May 24 [Regia Bischoff to John Peter] .....

Farragut-av., s w cor. Oakley, n f, 24x124, May 21 [Frances Kiesber to Thos. F. Mortell] .....

Lawrence-av., 50 w of S. Anthony-st., s f, 50x124, incumb, $500, May 19 [Gustav M. Huber to John B. Smith] .....

Lincoln-av., 263 n w of Perry-st., w f, 24x119 on n w and 111 on s e, May 8 [Janet Cowan to P. Berg] .....

Nelson-st., 225 w of Lincoln, s f, 20x122, May 26 [Jas. L. Everest to Sam Rasmussen] .....

Roscoe-st., 149 w of Lincoln, n f, 22x124, May 26 [Anna G. Miller to Ava Afeld] .....

Rosedale-av., 100 s of Southport, n f, 33 1-3x125, May 24 [Fred W. Wolf to Henry H. Wulf] .....

Rosemont-av., 150 w of Perry-st., n f, 50x136, May 28 [Lillian Gluckselig to T. La James] .....

Rosemont-av., 208 e of N. Clark-st., s f, 50x134, May 27 [Anna Huener to Bert D. Underwood] .....

Southport-av., 72 n of Wolfram-st., e f, 24x121, May 27 [Jacob Zanner to Gottlieb Schram] .....

Southport-av., 175 s of Devon, w f, 25x120, May 26 [Peter M. Olson to Erik E. Sutherland] .....

Waveland-av., s e cor Clarendon, n f, 85x130, and o. p., incumb. $16,000, May 27 [Frank H. Harms to Louis Labourtch] .....

JEFFERSON.

Armitage-av., 276 e of N. 44th, s f, 25x125, May 27 [Solonion H. Hughes to Ragnhied Herliman] .....

Castello-av., 142 e of N. 44th, n f, 25x126, May 22 [Henry J. Metzinger to Ole Hansen] .....

Central Park-av., 141 s of Foster, s f, 33 1-3x125, May 20 [Biscoe Hindman to Hopkins Schumacher] .....

Diversey-av., 111 e of Lawndale, n f, 26x125, April 25 [State Bank of Chicago to Janatz Kiesewski] .....

Drake-av., 73 s of Cullom, e f, 50x125, incumb. $1,800, May 27 [Charles Marellus to Ernest C. Thomsen] .....

Eldridge-av., 816 n e of Milwaukee, n w f, 25x125, May 21 [Burtt B. Clover to John Bolter] .....

59th-ct., N., 191 s of Fullerton-av., e f, 25x125, May 12 [D. K. Hanson to August Hieke] .....

41st-av., N., 120 n of Bloomingdale, w f, 50x132, incumb. $2,500, May 28 [Ernst Wenshel Sr. to Hetty Meyer] .....

41st-ct., N., 200 n of Wabasnia-av., w f, 25x125, incumb. $1,200, May 27 [John W. Zickenbush to Anton Wilm Lear] .....

44th ct., N., 60 n of Ainslie-st., w f, 30x132, May 12 [David N. Hanson to Joseph Brugger] .....

45th-av., N., 133 s of Henderson-st., e f, 37.5x125, May 21 [Annie Ephlin to Florence Ephlin] .....

48th-av., N., 83 n of School-st., e f, 125.5 x125, May 24 [Grace G. Hunter to Grace G. Hunter] .....

49th-av., N., 25 s of Belden, e f, 25x126, May 14 [James Allen to Richard D. Dolan] .....

Foster-av., 300 w of N. 54th, s f, 58.1-3x166, May 2 [Lena Medow to Charles M. Wolf] .....

Fullerton-av., s w cor N. 45th, s f, 25x125, May 27 [Herman R. Drafz to D. C. Mey]

Hamlin-av., 282 s of Fullerton, e f, 30x125, incumb. $2,050, May 26 [August H. Wassmund to August Steinbrecher] .....

Humboldt-st., 274 n of Waveland-av., w f, 25x125, incumb. $800, May 28 [Meta Melma to Carl Jochem] .....

Irving Park-blvd., n e cor Hamlin-av., e f, 83x125, May 15 [W. B. Walker to Watts H. Smith] .....

Kedzie-av., 214 s of Irving Park-blvd., w f, 50x125, April 12 [Mary Kleyer to Sam Karetsky] .....

Kimball-av., 96 n of Byron-st., w f, 24x124, April 12 [George J. Heberrer to Albert W. Hoffman] .....

Kimball-av., 261 n of Montrose, w f, 30x125, Feb. 15 [A. H. Reinhardt to William Williams] .....

Lawndale-av., 191 n of Fullerton, w f, 25x125, May 27 [Emma Radtken] .....

84th-av., N., n e cor Wrightwood, w f, 61x125, March 31 [Julia A. Steele to P. J. Duffy] .....

Tripp-av., 190 n of Cortland-st., w f, 30x125, April 28 [George H. Bradshaw to Axel Becker] .....

Trumbull-av., 290 s of Berwyn, 37½x124, May 26 [Adolph Erickson to Arthur Strom] .....

Trumbull-av., 266 n of Foster, w f, 37½x124, May 26 [Adolph Erickson to Adolph Strom] .....

Wellington-st., s w cor. N. 60th-av., n f, 264x599, Jan. 9 [Chester C. Broomell to Michael Stasick] .....

NORTH TOWN.

Burling-st., 504 n of North-av., w f, 40x120, March 27 [Emil Priebe to Anton Mueller] .....

Dayton-st., 200 e of Garfield-av., e f, 25x125, incumb. $2,200, May 28 [George C. Stark to Ida Pfieger] .....

Halsted-st., s e cor. Center, w f, 26x131, May 26 [Amelia A. Schacht to Barbara Richter] .....

Orchard-st., 530 n of North-av., e f, 26x120, incumb. $1,800, May 28 [John Etzig to Josef A. Ladner] .....

Pearson-st., 24 e of Lafayette-ct., s f, 78x107 and o. p., same sub, May 26 [Mary C. Crieger to State Bank of Chicago] .....

Rush-st., n e cor. Cedar, w f, 23x74, Dec. 31, 1904 [Thomas R. Lyon to Thomas R. Lyon, tr for Eugenie H. Matthews] .....

Superior-st., 501 e of Pine, s f, 25x125, April 1 [Hartford Fire Insurance company to David Provus] .....

Wells-st., 54 n of Oak, w f, 27x100, incumb. $4,000, May 28 [Adolph Fuchs to William C. Meyer] .....

Wells-st., 54 n of Oak, w f, 27x100, incumb. $4,000, May 28 [Robert B. Hanker to Adolph Fuchs] .....

SOUTH TOWN.

Aldine-sq., 25 w of Vincennes-av, n f, 22x125, incumb. $2,500, May 24 [M. Wilkins to Walter W. Pace] .....

Archer-av., 421 e of 35th-st., s e f, 22x100, May 15 [H. W. Masach to Gustav Witt] .....

Cottage Grove-av., 250 s of 31st-st., w f, 25x110, March 30, 1910 [F. H. Watson to G. A. Fauth] .....

Cottage Grove-av., 300 s of 31st-st., w f, 75x110 incumb. $500, May 27 [G. A. Fauth to Hattie Celiner] .....

Lyman-st., 50 w of Archer, n f, 25x140, May 25 [R. McVady to August Lierke] .....

Princeston-av., 156 n of 38th-pl., w f, 25x125, May 24 [Edith Olson to Louis La Forta] .....

Rhodes-av., ext. 52d and 53d-sts., w f, 16x150, May 19 [K. D. Huber to Lucy M. Tindell] .....

Seeley-av., n w cor. 34th-st., e f, 22x126, May 19 [Christian Kines to Gustav Kines] .....

Wood-st., 300 s of 37th, e f, 40x123, May 1 [Emily C. Martin to George Girlva] .....

HYDE PARK.

Dobson-av., 227 n of 75th-pl., w f, 80x100, May 26 [K. E. Wallace to Vincenzo Basolo] .....

Drexel-av., 187 s of 78th-st., e f, 25x125, April 10 [John Spingi to Louis J. Knoll] 1,400

Elizabeth-av., n e cor. E. 78th-st, w f, 580x125, Merrill-av., n w cor. E. 78th-st, e f, 175x125, Dec. 10, 1907 [Emily G. Gibbs to Joseph Cummins] .....

Elizabeth-av., 118 s of E. 78d-st., w f, 40x124.8, May 21 [Samuel Sharp to Arthur W. Anderson] .....

Evans-av., 100 s of 68th-st., s f, 22x124, May 27 [Margaret Clyde to Wm. N. Mills]

Indiana-av., 255 n of 68th-st., w f, 25x178, April 21 [Wm. D. McKey to Ernest C. Holman] .....

Jefferson-av., 185 n of 69th-st., w f, 40x161, May 21 [Florence Swanson to Jas. S. Kelly] .....

Lowe-av., 150 n of 120th-st., e f, 25x126, March 15 [S. E. Marley to Eva L. Osborne] .....

Madison-av., 175 n of 74th-st., s f, 25x125, May 1 [Alice J. Wells to Henry E. Wille] .....

Oglesby-av., 186 s of E. 75th-st., w f, 50x125, May 23 [Louis Rhodes to Fred G. Proetsting] .....

101st-st., 171 e of State, w f, 120x194, May 1 [Hibernian Bkg. Asso. to Jacob De Koker] .....

50 e of Prairie-av., s f, 50x125, May 24 [Bridget Stack to Luca Basile] .....

Prairie-av., 161 n of 61st-st., w f, 41x160, March 1 [Henry J. Reave to David Geary] 6417 St. Lawrence-av., w f, 25x122, incumb, $3,500, May 28 [Wm. H. Stevens to Edwin Watson] .....

St. Lawrence-av., 104 n of 78th-st., e f, 25x124, May 14 [Frank Fleischmann to John S. Smith] .....

South Chicago-av., 200 s e of Ingleside, s w 75x125, May 15 [W. M. Bray to Timothy J. Leary] .....

Vernon-av., s w cor 72d-st., e f, 49x122, March 24 [Thos. E. Hoskins to Wm. B. Haughton] .....

Vernon-av., s w cor 72d-st., e f, 49x134, incumb. $4,000, May 23 [Wm. C. Haughton to Frederick H. Bartlett] .....

Washington-av., 100 s of E. 83d-st., w f, 83x150, and o. p., same sub, May 24 [Myrville Wilkins to Walter W. Pace] .....

Woodlawn-av., 266 n of 67th-st., e f, 80x125, May 15 [John L. Hogan to Mary E. Hogan] .....

LAKE.

Aberdeen-st., 100 s of Flat, w f, 25x124½, Aug. 14 [Magnus Nelson to Peter Roeder] .....

Artesian-av., 104 s of W. 44th-st., w f, 26x125, May 9 [Walter G. McIntosh to Frank Moster] .....

Ashland-av., 48 s of 60th-st., w f, 26x121, incumb. $5,000, May 26 [Louis Rubin to Isador Groizin] .....

Ashland-av., 73 n of 60th-st., w f, 25x121, May 26 [Louis Rubin to Benjamin Veanasky] .....

Ashland-av., s w cor 50th-st., e f, 50x125, May 24 [Laura E. Herod to James Kenyon] .....

Campbell-av., 126 s of W. 43d-st., w f, 52x125, incumb. $3,000, May 15 [Albert Cotsworth to Walter G. McIntosh] .....

Center-av., 262 s of 67th-st., e f, 26x124, Jan. 31, 1913 [Wm. K. Buckberg to Chas. Buckberg] .....

Emerald-av., 50 n of 76th-st., w f, 50x125, incumb. $2,000, May 27 [Mary McMullen to Peter Slin.on] .....

Emerald-av., 141 n of 58th-st., w f, 37½x124, May 20 [Henry Sherlock to Henry T. Cresse] .....

51st-st., 75 e of Troy, n f, 25x125, May 19 State Bk. of Chicago to Geo. Tookes] .....

54th-st., n w cor Millard-av., s f, 72x124, May 17 [Horace A. Bacon to Jno. M. Stimle] .....

55th-st., 250 w of Lawndale-av., n f, 75x124, May 23 [Walter N. Baugh to Otto H. Cotter] .....

61st-st., W. 179 w of Sacramento-av., n f, 54x123, Dec. 30 [Chas. S. Scoville to J. Cichna] .....

62d-ct., 201 s of W. 59th-st., w f, 40x125, May 10 [State Bank of Chgo. to Agnes Mc.abe] .....

65th-st., 177 n of 65th-st., e f, 30x125, May 19 [State Bank of Chicago to Naper Bldg. Co.] .....

45d-st., S., 187 n of W. 60th-st., w f, 40x165, May 13 [State Bk. of Chgo. to Geo. H. Wyck] .....

63d-st., S., 120 s of 64th-st., w f, 30x125, May 21 [State Bank of Chgo. to Elizabeth J. Bell] .....

63d-ct., S., 87 n of 63th-st., w f, 30x125, May 21 [State Bk. of Chgo. to Elizabeth J. Bell] .....

47th-st., n w cor Fairfield-av., s f, 24x124, Oct. 11 [F. H. Bartlett to Jno. P. Casey] .....

47th-ct., S., n w cor W. 44th-st., s f, 101x125, May 14 [Fredk. H. Bartlett to Marcin Dybolski] .....

47th-st., 145 w of Albany-av., s f, 50x125, May 16 [Fredk. H. Bartlett to Ano T. Rowe] .....

48th-st., 176 e of W. 44th-av., s f, 24x124, May 10 [Paul Mikulasek to Alexander Talko] .....

Green-st., 140 s of 31st-st., w f, 50x124, May 27 [Martha Hill to Arnold O. Dreese] .....

Halsted-st., 73 n of 58th-st., w f, 46x122, May 26 [Joseph Sherlock to Harry T. Wells] .....

Halsted-st., 73 n of 58th-st., w f, 54x122, May 26 [Harry T. Cresse to Albert W. Wells] .....

Honore-st., 36 n of 65th-st., e f, 30x125, May 26 [Jas. E. McDermott to Lilly Hansen] .....

Hoyne-av., 171 n of 37th-st., w f, 34x125, incumb. $3,800, May 19 [Fred. E. Hoesne to Fredk. H. Bartlett] .....

Justine-st., 207 s of 68th-st., w f, 25x124, May 20 [H. Rosenbeim et al. to Theodore Angelo Manos] .....

Laflin-av., s w cor of 79th-st., w f, 50x179½, March 18 [Wm. Keck to Jno. Beckwith] .....

May-st., s e cor of 77th-st., s f, 50x124, incumb. $2,500, May 27 [Alida J. Erickson to Anna L. Anderson] .....

Morgan-st., 122 n of 73d-st., e f, 25x124, April 26 [Peter E. McIntyre to George Miller] .....

Normal-av., s e cor 66th-st., w f, 50x125, May 27 [Louis P. Peart to Fred. A. Brenner] .....

Peoria-st., 105 n of 41st-st., e f, 25x124, Wenshel Sr. to Hetty Meyer] .....

Racine-st., 208 s of W. 37th-st., w f, 30x124, May 8 [Ira M. Cobe to Louise Doerge] .....

39th-st., 206 w of Albany-av., s f, 50x125, May 24 [Leopold Bojtz to Stanislaw Machowski] .....

52d-st., 165 w of Wallace, s f, 50x126, May 24 [Ida M. Cummings to Richard W. Gad-st., 30 w of S. 42d-av., s f, 30x125, May 19 [Chicago Bank of Chicago to Bernard McMahon] .....

Troy-st., 291 s of 51st, e f, 30x125, May 9 [Chicago Bank of Chicago to Jerry C. Hajek]

Union-av., 260 n of 46th-st., e f, 26x125, incumb. $4,500, May 26 [E. T. Lambert to Grace B. Lundstrom] .....

Wallace-st., 225 n of 80th, e f, 75 ft. n to R. R., May 22 [Louis H. Mahnke to Minnie Meinke] .....

Western-av., 148 s of 68th-st., e f, 25x125, May 2 [John Fioersch to Adam Sonnenberger] .....

Whipple-st., 251 s of W. 51st, e f, 30x125, Sept. 24 [Joseph F. Trieka to John Zeman] .....

Winchester-av., 250 s of 68th-st., w f, 25x124, May 23 [John M. Oliver to John T. Vandervoort] .....

Wood-st., 182 n of 65th, w f, 30x125, May 16 [Ida Tragnitz to Oliver Fancher] .....

CALUMET.

Harvard-av., 75 n of 89th-st., e f, 225x125, and o. p., May 26 [Aug. Tidholm to C. T. & T. Co.] .....

107th-st., 191 w of Wentworth-av., n f, 37½ x241, incumb. $900, May 23 [Adrian W. Vermuelen to Isaac Mugy] .....

111th-st., 165 w of Perry-av., n f, 25x124, March 7 [Richard De Young to George R. Hillstrom] .....

114th-pl., 276 w of State-st., w f, 37½x124, May 28 [Romani Gilbert to Mary E. Gilbert] .....

118th-st., 106 e of Princeton-av., s f, 50x125, May 24 [Wm. H. Wiekert to John W. Hillstrom] .....

State-st., 50 n of 118th, e f, 100x125, May 27 [Adam Megner to Aug. F. Jelinek] .....

Wallace-st., 63 s of 116th-pl., e f, 33x137, May 21 [Carl G. Winthers to Charles D. Gano] .....

Wentworth-av., 127 s of 107th-st., w f, 87½x121, May 22 [James Fenn to Andrew Madsen] .....

Blue Island—L. 7and 8, Kiefer's sub., w f, 50x125, May 26 [Edward Kieffer to S. Santonicola] .....

Vincennes Road add., L. 1-2 on 39 4-12, L. 3, B. 8, sub. w ½ s e ¼, 19 37, 14, May 20 [O. Vemrette to Phil Schreiber] .....

Washington Heights—L. 35, B. 6, incumb $2,300, May 27 [Frank S. Ketcham to Andrew Parker] .....

WEST TOWN.

Beach-av., 218 w of Kedzie, s f, 25x124, May 10 [Charles Colstad to William S. Hendrick] .....

Irving-av., 75 n of Potomac, w f, 25x125, May 14 [Joseph Weiss to Ben Goldman] .....

Marsaw-av., 100 w of Washtenaw, n f, 25x108, incumb, $1,000, May 26 [Robert M. McNair to Patrick F. Sheridan] .....

Rockwell-st., 352 s of Fullerton-av., e f, 20.1x184, April 16 [Northern Trust Co. to Lucien Broadwell] .....

Follansbee-st., 178 w of Catalpa ct., s f, 25x132, and o. p., May 27 [Hans H. Larsen to James H. Lauren] .....

Oakley-av., 371 n of North, w f, 25x124, May 8 [Carl Rupietta to Theodore Bykowski] .....

Harvey-st., 48 e of Robey, s f, 24x125, May 12 [Thomas Czarnecki to Anton Zamantowski] .....

Robey-st., 117 s of Wabansia-av., w f, 48x121, incumb, $6,000, May 27 [Meyer W. Lippman to William Adelson] .....

Winchester-av., 162 s of Webster, w f, 24x125, incumb. $1,500, May 24 [Josef Interski to Walenti Tocha] .....

California-av., 179 n of 18th-st., w f, 25x181, May 27 [Henry Busch to Anton Merz] .....

Cortez-st., 264 w of Leavitt, s f, 33x124, May 17 [John Dax to Peter Dax] .....

18th-st., 144 e of Leavitt, s f, 24x124, May 2 [Jakob Wogtalowski to D. Harlonek] .....

18th-st., 24 w of Robey, n f, 24x124, May 24 [Henry Keller to Joseph Zientek] .....

43d-av., S., s w cor. 13th-st., e f, 33½x125, May 22 [Homer H. Peters to Fred W. Brummel] .....

Gladys-av., 257 w of S. 44th, s f, 25x125, May 14 [Bertha Melch to Charles R. Ferguson] 18,000

Harrison-st., 48 e of St. Louis-av., s f, 25x124, incumb. $6,500, May 3 [George Williams et al, to Joseph Gellelen] 3,500

Homan-av., 178 s of 15th-st., w f, 50x124, May 8 [Joseph Hoffman to First Cong. Church Stord Anshri Mared] 10

Iowa-st., 120 e of Oakley-av., n f, 20x120, Oct. 10 [Edmund A. Cummings to Mathew Krekel] 81

Kedzie-av., 200 s of 12th-st., e f, 25x124, May 26 [Samuel Maurance to Meyer Teren] 800

Lexington-st., n w cor. S. 47th-av., s f, 30x125, Oct. 2 [Estate Michael Kearns to Kate Kearns] 10

Liberty-st., 300 e of Union, s f, 20x72, Feb. 17 [Isaac Novsashilsky to Henry Cohen] 300

Liberty-st., 300 e of Union, s f, 20x72, April 4, 1911 [Henry Cohen to George H. Murphy] 1

Marshall-blvd., 51 n of 22d-st., e f, 24x100, May 26 [Julia H. Kecdzinski to Josephine Spera] .....

May-st., 100 n of 19th, e f, 20x100, May 24 [Matty Makovec to Vogtech Smid] 1,600

Miller's sub. lot 44, n ½ s ½ e ¼, n w ¼, 22-39—13, incumb. $4,000, May 24 [Josef Cingro to Harry Silver] 2,250

Maxwell-st., 500 w of Waller, n f, 24x100, May 23 [Isaac Katz to Max Shulman] 6,000

Monroe-st., n e cor S. 44th-av., s f, 20x121, Feb. 26 [Charles E. Ford to Ida M. Roberts] 781

19th-st., 72 w of Hoyne-av., n f, 24x126, May 24 [John S. Dupa to Frank Wagnerowski] 2,000

Oakley-av., 84 s of Thomas-st., e f, 30x108½, May 8 [Carl F. W. Radweg to Rose Schiffer] .....

Ogden-av., 39 s of Ridge-av., s f, 24x125, Sept. 12, 1906 [Timothy C. Clehesey to Margaret Clohesey] 1,175

Ogden-av., 128 s of Ridgeway, s f, 24x125, Sept. 12 [Timothy Clohesey to Johanna Clohesey] .....

Ogden-av., 61 s of Ridgeway, s f, 24x125, Sept. 12 [Timothy E. Clohesey to Marie Clohesey] .....

Ogden-av., 86 s of S. 43d-st., s f, 24x125, May 22 [Charles P. Ryan to Filip Vedara] .....

Potomac-av., 269 w of Homan, s f, 30x125, May 19 [George Noer to Ernest O. Kleppin] 1,500

Ridgeway-av.,

FRISCO CHANGES CAUSE NO UNREST

Well Liquidated Stock Market Forestalls Adverse Effect of Receivership.

PRICES FAVOR HOLDING.

Low Level of Values Curbs Selling; Other Roads Not Facing Trouble.

Market observers were impressed yesterday by the degree of influence which the Frisco receivership had upon sentiment. It is not a small matter for about 15,000 miles of railroad to pass into the courts, and, while it is true that the former control of the company did not inspire much confidence, as the low prices of the securities indicate, still if the stock market were not well liquidated a receivership of a system as large as Frisco might have precipitated a market panic. That such latter has not happened seems to indicate that prices of securities have reached a level that leads the holders of stocks and bonds to refrain from disposing of their investments.

While it is possible other railroads may fall into trouble, there is no immediate evidence of such eventualities.

London Comment on Receivership.

An interesting feature in connection with the receivership of the Frisco lines is the following from London:

"No anxiety is shown on the part of the investing public here regarding the appointment of receivers for the St. Louis and San Francisco railroad. The Financial Times and other journals attribute the receivership to the prevailing dearness of money in the United States. The best opinion in investment circles is that the interests of bondholders are being adequately safeguarded by Speyer & Co. and Speyer Bros., and other bankers, who have had relations with the company."

Reynolds' Currency Views Hopeful.

George M. Reynolds, president of the Continental and Commercial National bank of Chicago, conferred yesterday from the east where he conferred with representatives of the government who are framing a currency bill.

"I was impressed," said Mr. Reynolds, "with the evident desire on the part of the administration and the banking committee of the house and senate to prepare a bill which will effect changes and still be for the general good. The desire of the administration appears to be to avoid the pyramiding of reserves. The plan, in its purpose, appeals to me though there might be a difference of opinion as to details. However, as no one knows it all, I am willing to submit my views and work with those who may entertain dissimilar opinions. What is wanted is a good currency measure. I am inclined to think such will be worked out by the administration."

Banks and Exchanges Close.

The banks and stock exchanges of the country will be closed today. Tomorrow the stock exchanges of New York and Chicago will be closed, while the banks will be open.

Known Movements of Money.

Known movements of money for the week indicate the New York banks have gained net $6,238,920 cash.

They gained from the interior $11,130,920, but lost to the subtreasury $4,892,000.

Indiana Pipe Line Earnings.

The Indiana Pipe Line company reports net earnings for the year ended Dec. 31, 1912, of $1,976,000. Total assets are given at $7,322,000.

It is announced the Buckeye Pipe Line company will show net profits of about $6,000,000, with total assets of $21,833,000.

Minneapolis and St. Louis.

Officials of the Minneapolis and St. Louis railroad says all of the road's requirements for this calendar year have been provided for. In the last sixteen months the short time obligations have been reduced by $3,250,000, and all of the improvement work upon the property has been paid for from surplus earnings. Improvements and betterments now under way will be met in the same way.

May Unite Louisville Companies.

The Kentucky Court of Appeals has handed down a decision permitting H. M. Byllesby & Co. to merge all of the electric and gas utilities of Louisville, Ky., into a single company. Suit to restrain the merger was started by several taxpayers, who raised the point that it violated the anti-trust statute of the state. The court finds that the consolidation, which was previously sanctioned by the ordinances enacted by the city council of Louisville, is legal.

The decision removes the last obstacle to the unification of the two gas and four electric companies which operated separately.

Railroad Earnings.

The April reports of a number of railroads issued yesterday made rather favorable exhibit. The St. Paul system had an increase in gross of $697,306. The net from operation indicated a gain of about half the gross increase. Southern Pacific made a good exhibit in gross, but expenses and taxes increased to such an extent that the net gain from operation was but $31,129.

Illinois Central did better than many of its friends expected. The flood losses failed to wipe out the net revenue, although operating charges and taxes increased $260,309, against a gain in gross of $311,241. The figures follow:

ST. PAUL.

For April—	Increase.
Gross operating revenue	$ 7,166,906 $ 697,306
Net from operating	1,794,900 330,923
Net income	1,470,995 322,265
From May 1—	
Gross operating revenue	79,114,107 13,028,919
Net operating revenue	26,733,909 8 429,696
Net income	23,684,104 8,600,229

SOUTHERN PACIFIC.

For April—		
Gross operating revenue	$11,050,395	$ 572,338
Operating expenses	7,627,778	567,109
Taxes	459,164	*25,901
Expenses and taxes	8,086,942	541,208
Net operating revenue	2 972,452	31,129
From July 1—		
Gross operating revenue	110,360,029	9,304,635
Operating expenses	77,166,889	5,167,830
Taxes	4,781,887	276,901
Expenses and taxes	81,958,727	5,444,731
Net operating revenue	37,887,302	3,949,904

READING.

For April—		
Net all companies	$ 1,736,858	$ 1,367,320
Surplus	884,858	1,355,235
From July 1—		
Net all companies	22,299,728	6,127,983
Surplus	13,779,728	6,007,143

ILLINOIS CENTRAL.

For April—		
Total revenue	$ 4 560 000	$ 311,241
Expenses and taxes	4,363,287	260,309
Net revenue	196,713	50,932
From July 1—		
Total revenue	58,773,370	4,846,989
Expenses and taxes	44,820,706	1,744,357
Net revenue	8,952,669	3,102,473

CANADIAN PACIFIC.

For April—		
Gross earnings	$11,750,913	$ 449,584
Operating expenses	7,805,853	620,238
Net earnings	3,945,078	*170,674
From July 1—		
Gross earnings	115,816,290	15,168,568
Operating expenses	76,702,199	11,825,602
Net earnings	39,114,091	3,342,966

PACIFIC MAIL STEAMSHIP.

For the year ended April 30, 1913.

	1913.	Increase.
Total receipts	$ 5,585,720	$ 296,530
Total disbursements	5,045,865	189,691
Net earnings	539,864	106,841
Charges for depreciation and extraordinary repairs of steamers	519,372	67,267
Surplus	20,492	39,574

*Decrease.

Dividends Declared.

The California Petroleum corporation has declared the regular quarterly dividends of 1¾ per cent on its preferred stock and 1¼ per cent on its common stock, both payable July 1 to holders of record June 16.

The Massachusetts Electric company declared a regular semi-annual dividend of 2 per cent on the preferred stock, payable July 1, to stock of record June 7. Books do not close.

Directors of the British-American Tobacco company have declared an interim dividend of 6 per cent free of income tax on the ordinary shares, payable June 30. Transfers received in London by June 18 will be in time to be passed for the payment of the dividend to the transferees.

The Chicago Telephone company has declared its usual quarterly dividend of 2 per cent, payable June 30, to holders of record June 28.

The Liggett & Meyers Tobacco company declared the usual quarterly dividend of 1¾ per cent on its preferred stock, payable July 1 to holders of record June 14.

The Brown Prince Range Consolidated company has declared a quarterly dividend of 75 cents a share, payable July 1, to holders of record June 7. This is the same amount as was paid three months ago.

LATEST WALL STREET GOSSIP.

NEW YORK, May 29.—The possibility that the stock market would be called upon to withstand the unfavorable influence of the sale of $126,000,000 Southern Pacific has been ever present in the mind of Wall street recently, and undoubtedly that factor was foremost in people's thoughts today.

The manner in which the Harriman stock greeted the Union Pacific announcement might have been the best illustration of what went on in the mind of the average speculator as he read the announcement of the news on the tickers. If this was the case the alternate break and recovery are easily accounted for. The tip would have represented hasty conclusions that after all the Southern Pacific stock would have to come to market in a lump. That inference would be natural to any one reading the first plan and scarcely waiting to give proper attention to the second.

The recovery in price which followed would have represented more serious consideration of the merits of the second plan and of the advantages presented in respect to a gradual distribution of the Southern Pacific stock in the Union Pacific treasury.

A review of the fluctuations in prices of the leading stocks during the last two months shows that the stock market during that time has presented almost ideal trading conditions. Prices for the small group of active stocks have moved with a narrow range, it is true, but they have moved backward and forward within these limits with a considerable degree of regularity. If a speculator had been clever enough to see that the market for the time being was pretty sure to stay in a rut he might have bought and sold stocks alternately when prices declined or advanced with a fair degree of certainty of a few points' profit.

But unfortunately the stock market on too many occasions has exhibited what seemed to be unmistakable indications of breaking into new ground and the science of speculation has discovered no panacea for a nervous imagination.

The two days' holiday would have been a boon to the clerical forces of the financial district if it had happened in the busy times of the past when the machinery of Wall street often was run far into the night on the final days of the month. But if the times had been busy it is unlikely that the governors of the stock exchange would have granted the extra holiday with such alacrity, so that the present reference is rather futile after all. As it is the bookkeepers of the Wall street commission houses will hardly find the business of getting out customers' monthly statements arduous enough to interfere with their vacation.

The records put the transactions in stocks on the exchange during the month at 5,409,014 shares, which is the smallest for that month since 1904, when 5,301,023 shares were done. The largest day's business in the month was 522,880 shares, and the smallest 146,225 shares. Bond transactions totaled $42,045,000, a May low record since the year 1907.

A comparison of current prices of stocks with the level prevailing two months ago may contain some rather interesting surprises for people who have been forming their market opinions without too careful a reference to the exact figures. March 24 last Amalgamated Copper sold at 68, Smelters at 65⅝, American Telephone and Telegraph at 131¾, Brooklyn Rapid Transit at 87¾, Canadian Pacific at 223, Chesapeake and Ohio at 71, St. Paul at 108¾, Consolidated Gas at 129½, Great Northern preferred at 126⅝, Lehigh Valley at 152½, Louisville and Nashville at 133½, Missouri Pacific at 36¾, Pennsylvania at 118¾, Northern Pacific at 115, Reading at 155⅝, Southern Pacific at 98¾, Union Pacific at 147⅞, and Steel at 59½.

Thus it is seen that of the four leading speculative mediums, Amalgamated, Steel, Reading, and Union, two of them, Amalgamated and Reading, have scored net gains of five points apiece during the period and Steel and Union have a little more than held their own. In the less active list fairly large declines are pretty well distributed, especially among the minor railroad shares and the specialties, but it is interesting to note that stocks of the class of Great Northern, Northern Pacific, and Louisville and Nashville are hardly changed at all and that Consolidated Gas and Lehigh Valley have advanced materially.

Money and Exchange.

Money in Chicago steady, 5@6 per cent on commercial paper, 5@6 per cent on collateral, and 6 per cent over the counter. Foreign exchange firmer at the following quotations:

London cables	4.86¼
London demand	4.86½
Sixty days grain	4.82
Paris checks	5.17½
Berlin checks	95¼

Bank clearings in Chicago, $51,729,671. New York exchange in Chicago sold at 30@35c premium.

Financial News Notes.

James Fahnestock of the Pennsylvania railroad said that a large number of subscribers to the $45,387,750 stock issue are paying in full. He was unable to estimate the total amount subscribed, but said that the mails containing payments continue to be extraordinarily heavy.

The subtreasury gained $740,000 from the banks on Wednesday and since Friday has gained $5,092,000.

Stockholders of the Greene Cananea Copper company will meet at Duluth on June 16 to act on a proposition to change the par value of the stock from $20 per share to $100 per share. The authorized capital is now 3,000,000 shares.

The increase in par value will necessarily be reduced to 600,000 shares.

There was reported moderate selling of M., K. & T. stock by western interests. Texas Pacific appeared also to have been sold by western holders.

Chicago Securities.

On the local stock exchange business was dull. Sears-Roebuck common had an irregular course, advancing to 170, but closing about the point below that quotation. Swift & Co. shares were steady at around 105. American Shipbuilding common sold at 52. Commonwealth Edison shares were steady at 132. American Can stocks were dull at steady quotations. Chicago Railways issues were steady.

In the bond department Chicago City Railway 5s held at par. Chicago Railways 5s dropped to 97½. This is believed to be below the price at which some of the bonds were recently floated.

Sales on the Exchange.

Sales and the range of prices on the Chicago stock exchange were:

	Shares.	High.	Low.	—Close— May29.	May28.
American Can	100	32¾	32¾	32¾	32½
Do pfd	50	92½	92½	92½	92½
Am. Shipbuilding	45	52	52	52	52
Do pfd	20	98	98	98	100¼
Chi. Rys., series 2	121	21	21	21	21⅜
Chi. Rys., series 4	50	2⅝	2⅝	2⅝	3
Com. Edison	11	132	132	132	132
Sears-Roebuck	1,080	170	168½	168¾	169
Do pfd	20	118	118	118	117
Swift & Co	160	105¼	105	105¼	105
Union Carbide	10	165	165	165	167½
U. S. Steel	100	60	60	60	60¼
Int. Harvester Cor.	10	103	103	103	...
Int. Har. of N. J.	10	103	103	103	...

BONDS.

$10,000 Aurora and Elgin 5s	100¾
1,000 Chicago Railways 1st 5s	97⅝
1,000 Commonwealth Edison 5s	101
1,000 Chicago City Railway 5s	100
1,000 Swift & Co. 5s	99⅝
1,000 Chicago Elevated Railways 5s	97
1,000 Swift & Co. 5s	99⅛
3,000 Chicago Elevated Railways 5s	96½
2,000 Chicago Elevated Railways 5s	96⅝
5,000 Chicago Railways 1st 5s	97½
5,000 Chicago Railways 1st 5s	97½
5,000 Chicago City Railway 5s	100⅝

IN THE BOSTON STOCK MARKET.

BOSTON, Mass., May 29.—Boston had a dull, narrow market today, the feature being an advance of Boston Elevated to 90. Copper shares were neglected. Call money ruled at 3@3½ per cent; time loans, short dates, 4@4¼ per cent; time loans, six months, 5@5½ per cent; commercial paper, 5@5½ per cent.

ARREST RICH MAN AS PANDER.

Julius Wellmer, Philadelphia Piano Maker, Held by Federal Agents—Admits Violating Mann Act.

Philadelphia, Pa., May 29.—[Special.]—Julius Wellmer, millionaire piano manufacturer, was arrested here today by government authorities on a charge of violating the Mann act. He admitted he recently sent girls to Alexandria, Va. The maximum penalty upon conviction is a fine of $30,000 and thirty years in prison.

NEW YORK STOCK TRANSACTIONS

Description.	Sales.	Open.	High.	Low.	—Closing— May 29.	May 28.
Al.-Ch. pf. 5th pd.	500	16⅝	16⅝	16½	16½	....
Amal. Copper	9,600	73⅝	76¾	73½	73½	....
Am. B. Sugar	200	27¼	27½	27¼	27½	27¼
Am. Can	1,400	32⅜	32⅝	32½	32½	32⅜
Do pfd	400	92¼	93⅜	92¼	93⅜	92½
*Am. Express	100	160	160	160	160	....
Am. Ice	200	23½	23⅞	23½	23½	23¼
Am. Linseed	200	8½	8½	8¼	8½	8½
Am. Loco	100	32⅜	32⅝	32⅜	32⅜	32⅜
Do pfd	100	102¼	102¼	102⅜	102¼	....
Am. Malt. pfd	100	48½	48½	48½	48½	48¼
Am. Smelting	1,900	65¼	65¼	64⅝	64⅞	64⅝
Am. Sugar	100	110⅝	110⅝	110⅜	110⅝	110¼
Am. W. Pap. pf.	100	26⅝	26⅝	26⅜	26⅜	26⅝
Anaconda	200	37¼	37½	37¼	37½	36⅞
Atchison	2,200	99¾	99⅝	99	99	99⅜
Do pfd	100	99⅝	99¼	99¼	99¼	99⅜
A. C. Line	300	121	121	121	121	121½
B. & Ohio	100	98	98	98	98	98
Do pfd	200	79	79	79	79	....
B. R. Transit	1,000	90⅜	91⅜	90⅜	91⅜	91
Butterick	100	27½	27½	27½	27½	....
Cal Petrol	2,300	36⅝	38	36⅝	37¾	36½
Do pfd	100	66	66	66	66	67
*Can. Pacific	14,900	228	228	225¾	227½	230¼
Do 2d paid	100	222¾	222¾	222¾	222¾	223½
Cent. Leather	1,000	21½	21⅝	21	21	20⅝
Do pfd	100	91	91	91	91	90¾
Ches. & Ohio	500	64½	64½	64¼	64¼	64
C. & Alton	100	9½	9½	9½	9½	....
C. G. W.	300	13¼	13¼	13	13	13½
Do pfd	200	28½	28¼	28	28	....
Chino	900	39⅝	39⅝	39⅛	39⅜	39⅝
Colo. So. 1st pfd.	100	69	69	69	69	....
Colo. Fuel	300	31	31¼	31	31	31
Corn Products	600	10	10¼	10	10¼	9⅝
Do pfd	100	64⅝	64⅝	64⅝	64⅝	64¼
Deere pfd	100	97⅝	97¾	97¾	97¾	....
D. & R. G.	700	17¼	17¾	16⅞	16⅞	16½
Do pfd	200	28⅝	28⅝	28¼	28¼	29
D. & Hudson	500	152⅜	152⅝	152⅜	153⅜	....
Distillers	700	10½	11⅛	10¼	11¼	10½
Erie	7,000	27½	27½	26⅝	27¼	27⅜
Do 1st pfd	300	42½	42½	42	42	....
*Gen. Elec	100	136¾	136⅝	136⅜	136⅜	138½
Do cash	200	138⅜	139	138⅜	139	....
Gen. Motors	100	27¾	27¼	27⅜	27⅜	....
Goldfield	1,700	2	2	2	2	2
Goodrich	200	30⅜	30⅜	30½	30½	30⅜
Do pfd	200	92¼	92¼	92¼	92½	....
Great Nor. Ore	200	32½	32½	32¼	32¼	33
Great Nor. pfd	200	126	126¼	126	126½	125⅜
Hav. E. R., L. & P.	100	8⅛	8⅛	8⅛	8⅛	8⅛
Inspiration	100	16½	16½	16½	16½	16½
Int. Har. Cor. pf.	100	113	113	113	113	....
Int. Met. Cor.	300	14¼	14⅜	14¼	14⅜	14⅜
Do pfd	100	49⅜	49⅜	49⅜	49⅜	50
Int. Paper pfd	100	38⅝	38⅝	38⅜	38⅝	....
Ia. Central pfd	100	15	15	15	15	....
K. C. Southern	2,100	22	23	22	22¾	....
L. Valley	200	155	155½	155	155½	154¾
May Dept. pfd	100	102	102	102	102	....
Mer. Marine pfd.	100	15	15	15	15	15
Mex. Petrol	700	63⅝	64	63½	64	63¾
Miami	200	23	23	23	23	23
M. & St. Louis	400	15½	15½	15	15	15½
M., St.P. & S.S.M.	200	131	131½	131	131	130⅝
M., K. & T.	2,700	22¼	22⅝	21⅝	21⅝	22¼
Do pfd	300	59½	59½	58	58	58
Missouri Pacific	4,000	38⅜	38	32½	33¾	33½
Natl. Enamel	600	11¾	11¾	10⅝	10⅝	11¼
Do pfd	100	75	75	75	75	....
Nevada Copper	400	16⅝	16⅝	16⅜	16⅜	16⅝
N. Y. Central	400	99⅝	99⅝	99⅝	99⅜	99⅝
N. Y. N. H. & H.	100	105¼	105¼	105¼	105½	105
N. Y., O. & W.	400	28	28	27⅝	27⅝	28
*Norf. & West	100	104¼	104¼	104¼	104½	105¼
Nor. Amer.	500	69¾	71	69	69	69
Nor. Pacific	300	114⅜	114½	114⅜	114½	114⅜
Pacific Tel.	600	30	30	30	30	30
P. Lorillard pfd.	100	113½	113½	112¾	112½	....
Pennsylvania	4,800	106⅝	106⅝	106⅜	106½	106⅝
People's Gas	100	105¾	105¾	105¾	105½	105⅝
Pitts. Coal pfd	400	80⅝	80⅝	80⅝	80⅝	....
Pressed Car	500	23⅞	23⅞	23⅜	23⅝	....
Ry. Steel	100	27	27	27	27	27
Ray Con	1,300	18½	19	18⅜	18⅝	18⅜
Reading	32,700	160½	161¼	160	160⅝	160½
Rep. I. & Steel	500	22½	22½	22	22	22½
Rock Island	1,400	16⅞	17	16⅜	16½	17
Do pfd	400	29⅜	29⅜	29⅜	29⅜	29½
Rumely pfd	200	50	50	50	50	50
Sears-Roebuck	100	166½	166½	168⅜	168½	169¾
Southern Pacific	10,600	96¼	97	95	95⅝	96⅜
Southern Ry.	3,600	24⅜	24⅝	23¾	24	23⅝
Do pfd	200	77¾	77¾	77	77	76½
St. L. & S. F.	4,300	4	4	3¾	3¾	4
Do 1st pfd	300	15	15	14¾	14½	15
Do 2d pfd	2,100	7¼	7¾	6¼	6½	7⅜
Tenn. Copper	300	33⅜	33⅞	33⅜	33⅝	33¼
Texas Pacific	3,800	15½	15½	12½	13	15⅜
Third Avenue	700	32¾	32½	32	32	32½
Tob. St. L. & W.	100	9	9	9	9	....
*Union Pacific	29,300	149¼	150¼	147¼	148¼	151⅜
Up. Ry. Inv. pfd	200	46⅜	46⅜	43⅜	43⅜	....
U. S. Alcohol	200	30	30	30	30	....
U. S. Pipe pfd	100	47	47	47	47	....
U. S. Express	100	53⅜	55½	55½	55¼	56
U. S. Rub. 1st pfd	300	104⅞	104⅞	104⅜	104½	....
U. S. Steel	21,600	60	60¾	60	60¼	60¼
Do pfd	100	108¼	106¼	106¼	106¼	106
Utah Copper	1,000	49¾	50	49¾	49¾	49¾
Va. Chemical	400	27¼	27¼	27	27	27¼
Western Union	100	64⅜	64⅜	64⅜	64⅜	64⅞
Western Elec.	200	61¼	61¼	61¼	61¼	61¾
W. & L. E. 1st pfd	100	15⅝	15⅝	15⅝	15⅝	....
Woolworth	400	91¼	92	91¼	91¼	91
Do pfd	100	111	111	111	111	....

*Ex. div.

Total sales, 192,500 shares.

EXPRESS SHARES.

Adams	135	142	United States
American	157	163	Wells-Fargo

	Bid.	Asked.
	50	58
	112	118

GOVERNMENT BONDS.

	Bid.	Asked.
United States 2s, registered	100	100½
United States 2s, coupon	100	....
United States 3s, registered	102¾	103¾
United States 3s, coupon	102¾	103¼
United States 4s, registered	113¾	114½
United States 4s, coupon	114	....
United States Panama 2s, 1938	100	101

NEW YORK BOND TRANSACTIONS

$10000 U S Govt 4s reg 114½
2000 do 3s coup 103½
1000 City of Tokio 5s 85
51000 Jap 1st 4½s ..... 85½@85¾
1000 do 2d 4½s 85½
10000 U S Mex 5s... 94½
10000 N Y City 4½s 1917 101
5000 do 4½s 1957 ..... 100¾
287000 do 4½s 1963 rects 100
1000 do 4½s 1960.. 96
2000 do 4s 1958.... 92¾
1000 do 4s 1959.... 92½
4000 Allis Ch. cfts.. 51¾
1000 Amn Agr Chem 5s 97¼
1000 Amn Hide-L 6s 99
1000 Amn Ice deb 6s 74
15000 Amn T-T col 4s 87⅞
8000 do 4½s full paid ..... 101@1
22000 Atch gen 4s ..... 93¾@94
18000 do adj 4s stamped ..... 84@8
144000 do cv 5s.... 99@
5000 do cv 4s 1960. 90¼
5000 do cv 4s 1955. 99
8000 A C Line L-N 4s ..... 85¾@8
10000 B-O gold 4s.. 92
163000 do cv 4½s rects ..... 91¾@92
1000 do W Va 4s.. 85½
1000 Beth Steel 1st 5s 98¼
2000 B R T 5s..... 101¼
20000 do 4s..... 89¼@8
1000 B U Gas 5s..104¾
1000 C-O cv 4½s.. 85½
2000 C-A 3½s..... 87½
40000 C B-Q gen 4s ..... 93½@9
56000 do jt 4s.... 94½@9
1000 do reg..... 94½
3000 C-E I 5s99¾@100
33000 C M-St P gen 4½s rects.. 90¾
6000 do cv 4½s....101¾
5000 do rects full pd ..... 101¼@1
4000 do C-P div 5s 102¼
1000 C-N W 7s....104
5000 C R I-P Ry con 5s..... 81
18000 do cv 4s.. 82¾@83
20000 do R R 4s.87¼@8
1000 C St P M-O 6s116
4000 do 5s..... 98¼
3000 Col Ind 5s...79@8
1000 Colo So ref 4½s 81½
1000 Cumb Tel 5s. 97¼
5000 Del-Hudson ref 4s ..... 96@9
5000 D-R G con 4s. 85½
15000 do ref 5s...75¼@8
8000 Det Unitied 4½s 70
98000 Dis Sec 5s..55@58
4000 Du Pont 4½s. 84
4000 Erie gen lien 4s ..... 72@7
10000 do cv as series A ..... 71¾@7
6000 do cv 4s 1953.. 69¾
5000 Gen Motors 6s 90
1000 Georgia Mid 3s 84½
5000 Green Bay 5.. 12½
1000 Hock Valley 4½s 97
4000 Ill Cen 4s 1952 98¼
1000 do ref 4s..... 91
1000 Indiana Steel 5s 100
7000 Inspiration 5s ..... 101@1
6000 Int Met 4½s.. 75¾
7000 Int Mar 4½s. 60¾
2000 Ia Cent 1st 5s 94
3000 do ref 4s.. 57@58
28000 K C F S-M 4s ..... 65¼@66
1000 Lack Steel 5s 95½
7000 Lake Shore 4s 1928 ..... 90¾
6000 Liggett-M 5s. 98
1000 Long Island ref 4s 90
5000 Lorillard 5s ..... 96¾@97¼
1000 M-St L 4s.... 59
1000 M K-T ext 5s. 98
1000 do 2d 4s..... 77
1000 Mo Pac cv 5s. 83¾
3000 do 4s..... 67½
1000 do cent branch 4s 90
2000 Nat Enamel 5s 85
1000 N O Mobile-C 5s 90
1000 N Y Cent L S 3½s 80½
7000 do reg..... 80¾
2000 N Y G E L H-P 4s..... 88
1000 N Y N H-H cv 3½s 1956.... 76½
17000 N Y Rys 4s ..... 74¾@75
6000 do 5s.....56¼@5
3000 N Y Tel 4½s ..... 95½@96
1000 N W cv 4s...103½
1000 N Y W-Boston 4½s 90
7000 Nor Pac 4s.93¾@9
1000 Pa guar 4½s.102¾
1000 do 4s 1906..... 94
3000 do 3½s 1915.. 97
9000 Ray Con 6s ..... 105¼@106
3000 Rep I-S 5s... 90½
197000 St L-S F gen 4s ..... 53@57
58000 do ref 4s... 68@
13000 St L S W con 4s ..... 78¾@7
4000 S A Line adj 4s 71
1000 Sou Bell Tel 5s 99
2000 So Pac col 4s 90
3000 do cv 4s..... 87¾
19000 do ref 4s.. 89¼@90
8000 So Ry 5s...103¾@1
1000 do 4s..... 75¾
3000 Stand Gas 6s. 97½
1000 T C I 5s..... 100
2000 Tex Co 6s..... 97½
11000 Third Ave 4s ..... 80¼@8
16000 do 5s.....67½@6
100 Tol Pee-W 4s. 88
7000 Tol St L-W 4s ..... 50@51
5000 Un Pac 1st 4s ..... 96¼@9
5000 do cv 4s..... 91¼
5000 U S Rub 5s... 101¾
47000 U S S 5s99¼@100
1000 Wabash 1st 5s101¼
1000 do 2d 5s..... 95¼
1000 Western Elec 5s 100¾
2000 West Md 4s.. 79
6000 West Shore 4s 94

Total sales, $1,743,000.

NEW YORK CURB TRANSACTIONS

	Sales.	Open.	High.	Low.	Close.
Am. Marconi	600	3⅞	3⅞	3⅝	3⅝
Bessie Gold	100	17	17	17	17
Braden Cop	2,200	6⅝	6⅝	6½	6⅝
Br. Am. Tob	2,200	22⅝	22⅝	21⅝	21⅞
Br. Col. Cop	250	2⅞	2⅞	2⅝	2⅝
C. O. D. Con	2,500	5	5	4½	4½
Can. G. & S	3,200	23c	23c	22½c	23c
Dia. B. B	1,000	3c	3c	3c	3c
Ely Cons	600	5½c	5½c	5½c	5½c
Emerson B	50	3c	3c	3c	3c
Giroux	500	1⅞	1⅞	1⅞	1⅞
Greene Can	500	6½	6½	6½	6½
Greenwater	2,000	6½c	6½c	6½c	6½c
Halifax Ton	300	95c	95c	95c	95c
Jumbo Ext	3,000	24	24	23	23
Kerr Lake	300	3¼	3¼	3¼	3¼
McKin. Dar	475	1 3-16	1⅛	1 3-16	1⅛
Man. Big Four	3,500	57c	68c	55c	55c
N. Sugar Ref	2	96	96	93	93
Man Transit	200	1½	1½	1½	1½
Nev. Hills	1,100	96c	1.06	96c	1.06
N. Utah Bing	100	67c	67c	67c	67c
Ohio Cop	200	¾	¾	¾	¾
Pueblo Smelt	210	2	2 1-16	2	2 1-16
Stewart	525	1 11-16	1⅞	1 11-16	1 11-16
Tom Ext	100	2¼	2¼	2¼	2¼
Tono. Merger	2,000	74c	79c	78c	78c
Tono. Nev	250	5 1-16	5 1-16	5	5
Tob. Pr. pfd	100	83	83	83	88
Tuolumne	300	2¼	2¼	2¼	2¾
Un. Cigar St	2,100	89¼	92½	89¼	91⅝
Do pfd	400	111	111	111	111
U. S. L. & H.	110	9¼	9¼	9	9
Do pfd	14	63	65	63	65
W. End Cons.	2,300	1¼	1¼	1 3-16	1¼
Wettlaufer	2,500	12c	13c	11c	11c

BONDS.

$7,000 B. R. T. 5s	95½	95¾	95½	95½

CLOSING BID AND ASKED PRICES.

	Bid.	Asked.		Bid.	Asked.
Alas. G. M.	11⅝	11¾	Do pfd	....	102
A. L. & Tr.	370	380	Can. Marconi	3¼	4¼
Do pfd	106	108	Chi. Utilities	2	3¼
Am. Tob. Pr.	110	125	Do pfd	....	16½
Do pfd	83	85	Mt. Peak. S.C.	⅞	1
Am. W. Pap.	2	2½	Do pfd	46	53
Bay S. Gas.	4	4¾	C. Rub. Tire	20	25
Bor. C. Milk	110	116	Em. Br. pf.	80	90

MINING.

Eng. Marconi	16	23	G. H. Mng.	¼	⅜
Hav. Tob.	2	4	La Rose Con.	2¾	2½
Int. R. Con.	9¾	10	Mex. S.C.	⅞	1
Int. Salt	2	5	Mason

ECTION

HOLDS U. S. STEEL A GOOD EXAMPLE

Chairman Gary, in Government Suit, Gives Corporation Clean Bill.

THINKS POLICY LIBERAL.

Financier Praises Morgan for His Part; Sees Panics Dissipated.

New York, May 29.—"I believe the United States Steel corporation has set a good example in the business world. If this seems like boasting I ask your pardon."

These words epitomized the testimony today of Elbert H. Gary, chairman of the corporation, in the hearings of the government's dissolution suit against it as an illegal combination.

Mr. Gary spent a second entire day on the stand. Most of his testimony pointed out the good which he said had been accomplished by the corporation in the steel industry as the result of its organization.

"The policy of the corporation has been," he said, "so to manage and conduct its affairs as to make it certain that it did no wrong to any person or interest. It seems to me that this is the important thing in a quasi-public corporation. I believe we have been of assistance in promoting the interests of all connected with or affected by the corporation.

Recalls Labor Troubles.

"Although there were difficulties and obstacles among us as to how labor and our competitors should be treated, for the last eight or nine years our administration has been successful and everything is satisfactory except for the fact that the government does not seem to think we have done as much or as little as we ought, whichever it is."

"Possibly both," interrupted Henry E. Colton, a government attorney.

"Possibly both," the witness said, smiling. "Of course we have made mistakes from time to time and our subordinates have done things which we would rather they would not have done and wouldn't have authorized; but I think that for a good many years their management has been fair and good."

"It has never been our practice or policy to disregard or defy public sentiment and I have always been willing to give interviews about our affairs, although after the Stanley committee began its investigation, it was not very appropriate or becoming to continue that practice."

Praises Morgan's Part.

Mr. Gary praised the part the late J. Pierpont Morgan took in organizing the corporation, and said it could never have been launched without the financier's aid and backing. He testified the corporation's policy of seeking stability in prices had benefited the industry and that as a result there had been no failures of steel firms in the panic of 1907.

"I do not wish to be misunderstood," he said. "I have always been in favor of the maintenance and stability of steel prices, and I am glad to have the government investigate this whole subject."

The competitors of the corporation were "never so strong and successful as they are at present," Mr. Gary declared. He said he never heard any of them complain that they were treated unfairly by the co-poration.

O TITLE & COMPANY

ashington Street

LE TITLE INSURANCE

EVERY CHARACTER

N B. RILEY, President
ABEL DAVIS, Vice-President
JOHN A. RICHARDSON, Vice-President
JUSTIN M. DALL, Secretary

IRECTORS

DAVIS — E. C. KOHLSAAT
ARD A. ECKHART — DAVID R. FORGAN
A. FARR — A. A. MARRIOTT
E. GREENEBAUM — NATHAN G. MOORE
B. FORGAN — WM. WOOD NIMMONS
GEORGE E. RICKCORDS
EDWARD A. SHEDD

000.00 No Demand Liabilities

6%
REAL ESTATE GOLD BONDS
WITH SECURITY AND CONVERTIBILITY
$500—Denominations—$1,000
Secured by New Modern Buildings and Land in Desirable Locations.
CALL OR WRITE FOR LESCRIPTIVE CIRCULARS
Not a dollar of principal or interest lost by purchasers of our bonds or mortgages since the establishment of this business in 1894.
G. H. CONEY & CO.
105 South La Salle Street
Telephone Central 6325

Municipal, Corporation and Water Works Bonds
In Small and Large Denominations.
SEND FOR BOOKLET "100 BONDS"
J. S. & W. S. Kuhn, Inc.
INVESTMENT BANKERS
Chicago Office, 621-2 First Nat'l Bank Building
Pittsburgh. Philadelphia. New York. Boston.

WE BUY AND SELL
MIDDLE WEST UTILITIES
COMMON AND PREFERRED
ANDREWS & CO.
INVESTMENT BANKERS
108 So. La Salle St. Phone Main 4930

H. M. BYLLESBY & COMPANY
ENGINEERS
CHICAGO NEW YORK
MONCTON, N. B., the
NATURAL GAS
City of Eastern Canada wants you to come and share its growth and prosperity.
Address COMMERCIAL CLUB.

BUSINESS. COMMERCIAL AND FINANCIAL SECTION

TRADERS IGNORE BULLISH REPORTS

Crop News Is Unfavorable, but Local Buying Demand for Wheat Is Slack.

COARSE GRAINS STEADY.

May Oats Work Higher, Short Covering Being a Factor; Products Are Firm.

While there was no improvement in the reports coming from the southwest in regard to winter wheat, the buying demand for futures was limited, and on the rallies commission houses had plenty of wheat to sell. May shorts were not at all anxious apparently, the current month closing at ½c discount under the July. Final quotations were unchanged to ½c higher, the July leading.

The dry and hot weather shown by the map in the southwest started a buying movement early, which quickly rallied prices. The advancing tendency, however, was promptly squelched by heavy selling by longs on the advance. Local bulls who bought early sold out later, and commission houses again picked up the wheat. Local longs took profits fearing rain before Saturday, which would alter the situation materially.

Hot Weather Reported.

High temperatures were reported all through the southwest and experts in the field conceded that wheat is deteriorating rapidly. Some of the best wheat counties in Kansas have already suffered materially and are said to be going back every day without rain. In northern Oklahoma the crop has also been seriously injured. In the southern part of Oklahoma the crop is practically made.

Showers were indicated for the northwest, but no general precipitation was predicted, and this is needed. Temperatures were high all through the spring wheat country except in Canada. Insect pests appear to be getting in their work in other sections aside from the southwest. Illinois and Indiana reports from many stations were less favorable than they have been any time so far.

Exports Continue Heavy.

Clearances for the week were 6,093,000 bu, the compilation being for five days. Last year clearances were 1,414,000 bu. For the day exports were 600,000 bu. Receipts were 25 cars, with 15 cars the estimate for tomorrow. Primary arrivals were 45,000 bu and northwest points had 138 cars. Minneapolis reports decreased 650,000 bu for five days. Argentine shipments were estimated at 1,200,000 bu.

Liverpool was weak early, but rallied a little, closing ¼d up to ⅝d off. Antwerp and Budapest were unchanged. Berlin ⅝c off, and Paris was unchanged to ½c up.

Corn Prices Hold Well.

Corn was without much feature. Offerings were not heavy and there was no urgent demand. May shorts appeared to be in a peaceful frame of mind, as there was no big demand for this month. Final prices were unchanged to ⅛c off. Country offerings were fair and there was not much eastern demand. Sample prices being steady to ¼c off. Kansas City quoted cash corn 1@2c off.

Shipping sales reported were 80,000 bu. Clearances for the week were only 45,000 bu. Argentine shipped 5,250,000 bu. Receipts here were 362 cars with 315 cars estimated for Saturday. Cables were 1@2c higher. Primary arrivals were 580,000 bu. Weather conditions generally continue favorable for corn.

Oats Have Strong Tone.

Oats were firm, the strength in the May, together with the continued unfavorable crop advices, checking the selling. The May closed ⅝c higher at, 42¼c, a gain of ⅛c for the day, and September was unchanged to ⅛@¼c up. Commission houses were free buyers of the September. Sample prices were about steady. Receipts here were 388 cars, with 240 cars inspected yesterday. Sales to arrive to store were 50,000 bu. Primary arrivals were 591,000 bu. Shipping sales were 125,000 bu.

Provisions Are Irregular.

Hog products were irregular, but generally closed a little higher. Shorts in May ribs covered freely, while longs were credited with selling. Receipts of hogs were less than expected at 21,000 and the slightly firmer tone at the yards was a bull factor. The estimate for today was 17,000. Western points had a total of 92,200, or about 8,000 more than a year ago. Cash trade continues good. Hams at Liverpool were 6d higher and lard about 3d lower. Receipts of products here were 28 cars; shipments were 80 cars.

Rye Weak at Close.

Rye sold at steadily prices early, but closed weaker, No. 2 inside old and was offered at 62c at the finish. No. 4 sold at 60c. Receipts were 5 cars.

Barley was firm, with malting 50@60c; feed, 48@53c and screenings, 24@44c. Receipts, 33 cars.

Timothy seed was firm at $5.25@4.00 for cash lots.

Dullutn flax closed unchanged to 5c higher, with cash on track $1.30½; May, $1.29⅝, and July, $1.30⅜. Receipts, 19 cars. Minneapolis was 3½@4½c higher at $1.30½@1.31½ for cash on track. Receipts, 19 cars. Winnipeg closed 1c higher, with May $1.15¼ and July $1.17⅛. Receipts, 123 cars.

AMERICAN GRAIN MARKETS.

MINNEAPOLIS, Minn., May 29.—WHEAT—Entirely a weather market. Trade was inclined to open up operations over the holiday. Bullish reports from southwest caused moderate strength. May closed unchanged from yesterday, July, ¼c higher, and September ¼c higher. Local elevator stocks decreased 650,000 bu for the week. May opened 90⅝c, high 90¾c, low 90¼@90⅜c, closed 90⅜c. July opened 91⅝@91¾c, high 91¾c, low 91½@91⅝c, closed 91¾c; September opened 92⅝@92¾c, high 93c, low 92¼c, closed 92¾c. Closing cash prices: No. 1 hard, 94½c; No. 1 northern, 92⅝@93c; to arrive, 92½@92⅝c; choice to arrive, 93@93½c; No. 2 northern, 90½@91¾c; No. 2 hard Montana, 92¾@93⅝c; No. 3 wheat, 88¾@89¾c. FLOUR—Sales light, but a trifle heavier than yesterday; prices unchanged; shipments, 49,620 brls. BRAN—Prices unchanged. CORN—No. 3 yellow, 60¼@61c. OATS—No. 3 white, 38@38½c. RYE—No. 2, 55@58c. FLAX—Receipts, 16 cars, year ago holiday; shipments, none. Demand continued strong. Closing price, $1.29⅝ bid. TIMOTHY—Receipts, 33 cars, year ago holiday; shipments, 41 cars. Demand excellent. Closing range, 50@62c.

DULUTH, Minn., May 29.—LINSEED—On track and to arrive, $1.30½; May, $1.29⅝ nominal; July, $1.30½; September, $1.32½ bid; October, $1.31½ bid. WHEAT—No. 1 hard, 93¾c; No. 1 northern, to arrive, 92¾c; Montana, No. 2 hard, 92¾c; May, 93¾c nominal; July, 92¾c asked; September, 93½c asked. No. 1 durum on track, No. 1, 92½c; No. 2, 90½c; to arrive, No. 1, 92½c; No. 2, 90¼c; May, 92¾c asked; July, 93c asked; September, 93½c asked. DURUM—On track, No. 1, 92½c; No. 2, 90½c; to arrive, No. 1, 92½c; No. 2, 90¼c; May, 92¾c asked; July, 93c asked; September, 93½c asked. RYE—On track and to arrive, 57½@58c. RYE—None. BARLEY—On track, 51@61c.

KANSAS CITY, Mo., May 29.—WHEAT—Cash wheat started to 1@2c higher; No. 2 hard, 89@92c; No. 3, 87½@91c; No. 2 red, 94@99c; No. 3, 87½@90c. CORN—1@1½c lower; No. 2 mixed, 58¼c; No. 3, 58c; No. 2 white, 58½@58¾c; No. 3, 58@58½c. OATS—Steady; No. 2 white, 39@39½c; No. 2 mixed, 37½@38c. RYE—Unchanged. HAY—Unchanged. Receipts—Wheat, 21 cars. WHEAT—Futures: May, 86¼c; July, 88¾@88¼c; September, 86¼c. CORN—May, 57½c; July, 56½@56¾c; September, 56c. OATS—July, 36c; September, 37¾c.

NEW YORK, May 29.—FLOUR—Quiet. RYE FLOUR—Quiet. CORN MEAL—Quiet. RYE—Steady. BARLEY—Steady. WHEAT—Spot steady; No. 2 red nominal; No. 1 northern, Duluth, $1.02¼ f. o. b., afloat. Futures were firmer today on further bullish Kansas crop news and covering of shorts. May, $1.01¾; July, 99¼c; September, 98⅜@98c. CORN—Spot steady. Export, 20,000 bu; nominal, f. o. b., afloat. OATS—Spot quiet. HAY—Quiet.

MILWAUKEE, Wis., May 29.—WHEAT—No. 1 northern, 95½@96c; No. 2 northern, 93@94½c; No. 2 hard winter, 93@94c; May, 94c; July, 91¾@91¾c. CORN—No. 3 yellow, 61@62c; No. 3 white, 61@62c; No. 3, 4 mixed, May, 62c bid, 64c asked; July, 57¼c. OATS—Standard, 42@42½c; No. 3 white, 40@41c; No. 4 white, 37½@40c; May, 41½c bid; July, 36½c bid. RYE—No. 1, 62½@63c. BARLEY—Malting, 56@56c; feed, 48@53c; Wisconsin, 56@62c.

ST. LOUIS Mo., May 29.—WHEAT—Cash: Weak; track, No. 2 red, 96@96½c; No. 2 hard, 95@96c. CORN—Firm. Track, No. 2, 59@59½c; No. 2 white, 61c. OATS—Lower. Track No. 2, 38@39c; No. 2 white, 39½@39¾c. RYE—Unchanged, 62½c. WHEAT—Futures: Firm; July, 88¾c; September, 86⅝@86c. CORN—Weak; July, 57c; September, 57¼c. OATS—Firm; July, 37½c; September, 37⅝@37¾c.

PEORIA, Ill., May 29.—CORN—¼c lower; No. 4 white, 56c; No. 2 yellow, 57c; No. 3 yellow, 56½c; No. 4 yellow, 56c; No. 2 mixed, 57c; No. 3 mixed, 56½c; No. 4 mixed, 56c; sample, 50¾c. OATS—Unchanged to ¼c lower; No. 2 white, 39¼c; standard, 38¾@39c; No. 3 white, 38½c; No. 4 white, 37¼c.

TOLEDO, O., May 29.—CLOVER SEED—Cash, $12.55; October, $7.87½; December, $7.85. ALSIKE—October, $9.05. TIMOTHY—Prime cash, $2.00; March, $2.00; September, $2.12½; August, $2.25.

Liverpool Grain Market.

LIVERPOOL, May 29.—WHEAT—Spot steady; No. 2 Manitoba, 7s 6d; No. 3 Manitoba, 7s 6d; futures irregular; May, 7s 8¾d; July, 7s 5¼d; October, 7s 4¾d. CORN—Spot steady; American, 7s 4½d; old, new, kiln dried, 5s 2d; mixed, new, 5s 1½d; do, new, kiln dried, 5s 2d; do, old, 6s; do, old, via Galveston, 5s 8d; futures steady; July [La Plata], 4s 11¾d; September [La Plata], 5s 1d.

COTTON.

NEW ORLEANS, La., May 29.—COTTON—Futures:

	Open.	High.	Low.	Close.
January	11.19@11.21	11.27	11.17	11.17
March	*11.26@	11.27	11.25	11.25
May	‡12.35@	12.10	12.10	‡
June	11.90@11.92			11.88
July	*11.94@	11.96	11.90	11.91
August	*11.56@	11.58	11.54	11.53
September	11.30@11.32		11.19	11.29
October	11.16@11.17	11.17	11.13	11.15
December	11.15@11.16	11.17		11.14

*Bid. †Asked. ‡Nominal.

Spot quiet, ¼c off. Middling, 12 5-16c; sales on the spot, 421 bales; to arrive, 32; receipts, 4,959; stock, 69,068.

NEW YORK, May 29.—COTTON—Futures:

	Open.	High.	Low.	Close.	Previous close.
May	11.29	11.41	11.27	11.37	11.45
July	11.46	11.50	11.43	11.48	11.56
August	11.30	11.34	11.28	11.34	11.37
October	11.05	11.07	11.03	11.05	11.11
December	11.07	11.09	11.04	11.07	11.12
January	11.02	11.04	10.99	11.02	11.09
March	11.10	11.12	11.10	11.12	11.19

Spot closed quiet; middling uplands, 11.80c; middling gulf, 12.05c; sales, 12,100 bales.

ST. LOUIS, Mo., May 29.—COTTON—Lower; middling, 12¼c; sales, 3 bales; receipts, 789; shipments, 1,125; stock, 26,614.

LIVERPOOL, May 29.—COTTON—Spot, middling fair, 7.15d; good middling, 6.81d; middling, 6.61d; low middling, 6.47d; good ordinary, 6.18d; ordinary, 5.79d. Futures: May, 6.40d; May-June, 6.39d; June-July, 6.35½d; July-August, 6.34d; August-September, 6.24½d; September-October, 6.12d; October-November, 6.03½d; November-December, 6.02½d; December-January, 6.01½d; January-February, 6.01½d; February-March, 6.02½d; March-April, 6.03½d; April-May, 6.04½d; May-June, 6.06½d.

Metals.

NEW YORK, May 29.—COPPER—Firm. Spot and May, $15.30 offered; June and July, $14.90@15.30; electrolytic, $15.75@15.87; Lake, $16.00; castings, $15.62. TIN—Weak. Spot and May, $47.10@47.50; June, $47.00@47.50. July, $46.25@47.50. LEAD—Steady, $4.30@4.40. SPELTER—$6.50. ANTIMONY—Dull; Cookson's $8.75@9.00.

IRON—Dull and unchanged. COPPER—Arrivals, 175 tons. Exports this month, $4,479 tons. Local exchange sales tin, 75 tons. London markets closed as follows: Copper dull; spot, £68 5s; futures, £68 1s 9d. Tin weak; spot, £215 10s; futures, £212 10s. Lead, £19 17s 6d. Spelter, £23. Iron, Cleveland warrants, 67s.

ST. LOUIS, Mo., May 29.—LEAD—Firmer, $4.22½. SPELTER—Lower, $5.15. No market Friday.

Hides and Leather.

NEW YORK, May 29.—HIDES—Firm; Central America, 29c. LEATHER—Firm.

NEWS AND GOSSIP OF BOARD OF TRADE.

The bad reports from the southwest did not give outsiders much buying enthusiasm and there was not the demand from shorts that was expected prior to the holiday. Apparently local traders had evened up their trades pretty well the last day or so. Predictions were for rains northwest and in the middle west, but for Kansas and the southwest the predictions were for continued fair weather. Late messages said it was cloudy in Kansas and looked like rain at some points. Extremely high temperatures prevailed in the southern and western part of Kansas. At some points the temperature was up to 100. Generally maximum temperatures were above 90 in the northwest also. That wheat has gone back rapidly in Kansas is indicated by recent reports. Oscar F. Lindman recently came through Kansas from California and reported conditions splendid; yesterday J. J. Lindman had a message from him after going west on his way home saying: "Could not believe wheat could deteriorate as it has in Kansas. Take the bull side." Other reports from conservative people were of the same general character.

Shorts in May wheat do not appear to be much perturbed over the prospects of being driven to cover. Yesterday the May was weak with no anxiety displayed, although there is only one more delivery day. In oats the May future was tight and offerings were quickly taken, shorts buying the oats as they were offered instead of bidding the price up. May oats are now selling at considerable premium over the track prices for No. 2 whites and standards, and June oats have been offered about 2c lower than the May. It is understood there is still a big short interest, but it is doubted if there will be any attempt to squeeze the remaining shorts. In corn there was no excitement, May closing ½c lower than the previous day, while May oats were ⅝c higher at 42¾c.

The passage of the so-called "put and call" bill by the house was hailed with quite general satisfaction by the majority of board members. There has always been a certain element opposed to trading in puts and calls, but there is supposed to be a big majority in favor of it. President Andrew said yesterday the passage of the bill was gratifying, as it would place Chicago on a fair basis with exchanges in other states. The present indemnity rule will probably be changed as soon as the governor signs the bill. It being necessary for members to adopt a new rule restoring the old trading conditions. Many restrictions will be placed around the put and call trading as it existed formerly, especially as to the hours in which they can be traded in. It is expected the price of memberships will advance if the trade broadens as looked for.

Cash corn prices were steady to ¼c off. Country offerings were fair but not especially heavy. Some efforts have been made to get corn here in time for delivery and it is a question if arrivals will continue as large after the first of the month as they have this week. The shipping demand was slow. Oats were firm and steady to ½c higher, shipping demand for oats was fair. Offerings from the country were moderate. Kansas City reported cash corn 1@2c off. Local shipping sales were 80,000 bu corn and 125,000 bu oats.

Bradstreet's reported exports of wheat and flour from both coasts this week at 6,068,000 bu, a decrease of 378,000 bu. Corn shipments were placed at 45,000 bu, decreasing 122,000 bu. Comparative totals follow:

	Wheat and flour.	Corn.
This week	6,068,000	45,000
Last week	6,471,000	167,000
Last year	4,914,000	42,000
Since July 1	220,457,000	$8,723,000
Year ago	154,914,000	52,902,000

Some of the local traders in wheat were inclined to be more friendly to the long side because of the bad reports coming from Illinois and Indiana. Ashland reported eight stations in Illinois saying wheat badly damaged. In all sections there appear to be more insect pests than in a number of years. Chinch bugs, Hessian fly, and grasshoppers were reported doing damage in many different sections.

Bids on the call for wheat to arrive were ¼@⅜c higher; corn, ¼c lower to ½c higher; oats, ½c higher to ½c lower; rye, unchanged to ½c higher.

Deliveries on May contracts were 170,000 bu wheat 25,000 bu corn, 265,000 bu oats, 2,000 brls of pork, and 500 tcs of lard.

Estimated receipts for Saturday: Wheat, 15 cars; corn, 315 cars; oats, 240 cars; rye, 5 cars; barley, 33 cars.

Cash wheat sales here were 20,000 bu, the demand being slow.

Minneapolis wheat stocks decreased 650,000 bu for five days.

BOARD OF TRADE TRANSACTIONS.

Range of Active Futures.

WHEAT.

	Opening.	High.	Low.	May 29.	May 28.
May	92¾-.92	92¾	90	91⅝	91¾
July	91⅜-.92	92¾-¼	91¼-¾	91⅝	91⅝
Sept.	91¼-.90⅞	91⅝	90⅝	91¼	90⅝

CORN.

May	57⅞-.58	58⅜	57¼	57⅝	57⅜
July	57¼-.58	57⅜	57⅛	57⅜	57⅜
Sept.	57⅝-.58	57⅞	57⅛	57⅜	57⅜

OATS.

May	42	42½	42	42¼	42¾
July	38½-.38	38⅝-.38	38⅜	38⅛	38⅛
Sept.	.38-38-37⅝-.38	38⅛-¼	37⅝-.38	38	37⅞

PORK.

July	20.27½	20.27½	20.15	20.20	20.12½
Sept.	19.87½	19.92½	19.80	19.80	19.77½

LARD.

July	11.07½	11.12½	11.07½	11.10	11.07½
Sept.	11.17½	11.22½	11.17½	11.20	11.17½

SHORT RIBS.

July	11.80	11.82½	11.65	11.77½	11.65
Sept.	11.37½	11.42½	11.35	11.40	11.35

Prices at Outside Markets.

WHEAT.

	July—			September—		
	High.	Low.	Close.	High.	Low.	Close.
New York	99⅝	99¼	99⅝	98⅝	98⅛	98⅛
St. Louis	89¼	88¼	88⅝	89¼	88⅝	88⅞
Winnipeg	93⅜	93¼	93⅝	93⅜	93¼	93⅝
Duluth	92⅜	92⅛	92⅜	93⅜	92⅝	93⅛
Minneapolis	91⅞	91	91⅝	93	92⅛	92⅝
Kansas City	86¼	85⅝	86¼	85⅝	86¼	86¼
Toledo	93	92½	92⅞			92⅝

CORN.

St. Louis	57¼	56⅞	57	57½	57¼
Kansas City	56⅛	56⅛	56⅜	56⅝	56⅜

Grain Inspection.

	No. 2 or Standard.	better.	No. 3.	Total grades.	Total cars.
Winter wheat	..	6	7	3	15
Spring wheat	..	1	2	2	5
Mixed wheat	..	..	4	..	4
Durum wheat	..	..	1	..	1
Corn	..	220	84	49	361
Oats	73	15	164	151	388
Rye	..	4	1	4	9
Barley	..	..	16	19	35
Total	73	254	278	208	813

By lake and canal—Wheat: No. 1 northern, 65,084 bu. Loaded from unlicensed elevators: No. 2 red, 1 car; No. 4 red, 2 cars; No. 2 hard, 3 cars; No. 1 northern, 2 cars. Corn: No. 2 yellow, 36 cars; No. 3 yellow, 2 cars. No. 2 white, 13 cars; No. 3 mixed, 3 cars. Oats: Standard, 98 cars; purified, 9 cars. From store—Wheat: No. 2 hard, 31,560 bu; No. 1 northern, 81,000 bu; No. 2 hard, 2,000 bu. Corn: No. 2 yellow, 2,062 bu; No. 3 yellow, 22,571 bu; No. 4 white, 29,200 bu. Oats: Standard, 64,827 bu; No. 4 white, 29,200 bu.

Daily Indemnities.

	Ups—			Downs—		
Wheat—	High.	Low.	Close.	High.	Low.	Close.
July	92¾	92⅝	92⅞	91¾	90¾	91⅛
Sept.	92¾	92¼	92⅝	90⅝	90⅜	90⅝
Corn—						
July	57⅝	57⅝	57½	57¼	57	57⅛
Sept.	58¼	58¼	58¼	57⅝	57⅜	57⅜
Oats—						
July	38⅞	38⅞	38⅝	38¼	38¼	38¼
Sept.	38⅛	38⅜	38⅛	38	37⅞	37⅞

Primary Movement.

WESTERN.

	—Receipts—		—Shipments—	
	Wheat.	Corn.	Wheat.	Corn.
Chicago	29,000	226,000	123,000	184,000
Milwaukee	29,000	17,000	2,000	1,000
Minneapolis	180,000	10,000	107,000	4,000
Duluth	89,000	.....	114,000	.....
St. Louis	37,000	49,000	52,000	49,000
Toledo	8,000	29,000	7,000	3,000
Detroit	.....	10,000	30,000	.....
Kansas City	87,000	49,000	43,000	16,000
Peoria	6,000	59,000	2,000	11,000
Omaha	47,000	35,000	62,000	18,000
Indianapolis	2,000	78,000	.....	12,000
Total, bu	469,000	580,000	522,000	298,000

EASTERN.

New York	200,000	80,000	158,000	18,000
Boston	1,000	1,000	7,000	.....
Philadelphia	98,000	2,000	6,000	.....
Baltimore	147,000	7,000	12,000	.....
New Orleans	11,000	7,000	6,000	.....
Galveston	20,000	1,000	.....	.....
Total, bu	573,000	54,000	486,000	18,000

Cash Transactions.

FLOUR—Steady. Winter wheat patents, jute, $4.40@4.50; straight, jute, $4.00@4.25; clear, jute, $3.70@3.80; spring wheat flour, special brands, $5.40. Minnesota hard spring, straight export bags, $4.00@4.20; first clears, $3.40@3.60; second clears, $2.70@2.90; low grades, $2.50@2.60; rye flour, white, $3.20@3.30; dark, $2.80@2.90.

WINTER WHEAT—Quiet. Sales: In store: Mixed lots, 5,000 bu. Illinois proportional billing: No. 4 red, 91c.

SPRING WHEAT—Easy. Sales: In store: Mixed lots, 15,000 bu. Track: No. 3 northern, 91c; No. 2 northern, 93¼c.

CORN—Steady to ¼c lower. Sales: In store: Mixed lots, 80,000 bu. Track—Sample grade, 54¾c; No. 4 mixed, 57¼c; No. 4 yellow, 57¼@57¾c; No. 3 mixed, 57¾@58c; No. 3 yellow, 58c; No. 2 white, 58½c; No. 2 mixed, 58¼@58½c; No. 2 yellow, 58¾@59c; No. 2 white, 59½c. Illinois proportional billing: No. 4 yellow, 57c; No. 3 mixed, 57¼@59c; No. 3 yellow, 57¾c; No. 2 mixed, 59c; No. 2 yellow, 59½@59¾c; No. 4 white, 58¾c; No. 3 white, 59¼c; No. 2 white, 59½@59¾c.

OATS—Prices 1c lower to ½c higher. Sales: In store—Mixed lots, 125,000 bu. Track—Sample grade, 36½@38c; No. 4 white, 38¾@40c; standard, 40½@41¾c; No. 2 white, 41¾@42c.

Illinois proportional billing: Sample grade, 36½@38c; No. 4 white, 38¾@40c; standard, 40½@41¾c; No. 2 white, 41¾@42c.

RYE—Easy. Sales: Track—No. 2, 64c; No. 4, 57c.

BARLEY—Firm. Sales: Free on board or switched: Screenings, 39@45c; barley, 59@65c.

HOG PRODUCTS—Steady. Cash lots: Mess pork, $20.37½@20.75; lard, $11.15; short ribs, $11.75@12.75, according to weight.

BEEF PRODUCTS—Quiet. Beef hams, $29.50@30.00; extra mess beef, $17.25@17.50; plate beef, $20.25@20.50; extra plate beef, $20.75@21.00; slabs, 7¾@8c; prime packers', 6¾@6¾c; No. 1 tallow, 7¾@8c; prime packers', 6¾@6¾c; No. 1 packers', 6¾@6¾c; No. 2 packers', 5@5¼c; No. 1 renderers', 6¾@6¾c; choice country 6¼@6¾c; No. 2 country, 5¼@5¾c; oleo stearine, 9¼@9¾c; extra oleo oil, 10¼@10½c; oleo stock, 9¾@10c.

GREASE—Moderate trade; brown, 4¼@4¾c; yellow, 5¼@5½c; house, 5@5¼c; B white, 5¾@6c; A white, 6¼@6¾c; choice, 6¾@6¾c.

COOPERAGE—Steady. Ash pork brls, 90@92½c; oak pork brls $1.07@1.10; lard tcs, $1.20@1.32½.

Hay.

HAY—Market steady. Receipts, 1,122 tons; shipments, 26 tons. Choice timothy, $16.50@17.00; No. 1 timothy, $15.00@15.50; No. 2 timothy, $13.00@14.00; No. 3 timothy, $10.00@12.00. STRAW—Rye, $9.50@10.00; oat, $7.50@8.00; wheat, $7.00@7.50.

Primary Receipts and Shipments.

	Wheat.	Corn.	Oats.	Rye.	Barley.
Today	469,000	580,000	522,000	54,000	486,000
Last week	1,414,000	1,000,000	1,000,000	54,000	486,000
Last year	1,414,000	1,000,000	1,000,000	54,000	486,000

Shipments of Flour.

	Barrels.
Today	573,000
Last week	573,000
Last year	486,000

Visible Supply.

	Wheat.	Corn.	Oats.	Rye.	Barley.
May 24	27,000,000	5,000,000	9,000,000	1,000,000	1,000,000
May 17	27,000,000	5,000,000	9,000,000	1,000,000	1,000,000
May 25, 1912	30,000,000	5,000,000	9,000,000	1,000,000	1,000,000

Stocks of Grain in Public Elevators.

	Wheat.	Corn.	Oats.	Rye.	Barley.
Chicago	1,000,000	1,000,000	1,000,000	1,000,000	1,000,000
Milwaukee	1,000,000	1,000,000	1,000,000	1,000,000	1,000,000
Minneapolis	1,000,000	1,000,000	1,000,000	1,000,000	1,000,000
Duluth	1,000,000	1,000,000	1,000,000	1,000,000	1,000,000
St. Louis	1,000,000	1,000,000	1,000,000	1,000,000	1,000,000
Toledo	1,000,000	1,000,000	1,000,000	1,000,000	1,000,000
Detroit	1,000,000	1,000,000	1,000,000	1,000,000	1,000,000
Kansas City	1,000,000	1,000,000	1,000,000	1,000,000	1,000,000
Peoria	1,000,000	1,000,000	1,000,000	1,000,000	1,000,000
Omaha	1,000,000	1,000,000	1,000,000	1,000,000	1,000,000
Indianapolis	1,000,000	1,000,000	1,000,000	1,000,000	1,000,000
Total, bu	1,000,000	1,000,000	1,000,000	1,000,000	1,000,000

U. P. BOARD OFFERS TO SELL S. P. STOCK TO BEST BIDDERS.

Proposal to Auction $126,650,000 Block of Shares Made to Supreme Court—Alternative Plan Suggested.

New York, May 29.—Two alternate plans for the disposition of the $126,650,000 Southern Pacific stock owned by Union Pacific were approved by the Union Pacific board today. The first contemplates selling the stock to highest bidders, after the manner of municipal bonds, a minimum bid to be hereafter designated; the second contemplates placing the stock with a trustee without voting power to be distributed later upon affidavit that the owners possess no Union Pacific stock.

Both plans will be submitted to the court for approval with the request that the company be permitted to elect which it will adopt. Failing court approval, the Union Pacific company will ask that the stock be placed in the hands of a receiver to be named by the court.

After the publication of this alternative plan Union Pacific stock broke from 150¾ to 147⅞, but speedily rallied to 149⅛. Southern Pacific declined two points, to 95, and rallied a point.

OILS.

CHICAGO, May 29.—OIL—Wholesale prices for carbon oil: Standard white, 150 test, 10¾c; perfection, 10¾c; headlight, 175 test, 12c; cocene, 12½c; stelne, 10c; V. M. & P. naphtha, 13c; deodorized, 11c; gasoline, 13c; machine gasoline, 27c; raw linseed, 49c; boiled, 50c; turpentine, 48c; summer black oil, 7½c; winter black oil, 8c.

NEW YORK, May 29.—COTTONSEED OIL—Firm; price summer yellow, $7.19@7.28; July, $7.18; September, $7.25; December, $6.89. PETROLEUM—Steady.

OIL CITY, Pa., May 29.—Credit balances, $2.50. Runs, 188,969 brls; average, 112,969 brls. Shipments, 105,878 brls; average, 118,352 brls.

TOLEDO, O., May 29.—OIL—North Lima, $1.39; South Lima and Indiana, $1.34; Wooster, $1.01.

Resin and Turpentine.

SAVANNAH, Ga., May 29.—TURPENTINE—Firm; 37c; sales, 1,130 casks; receipts, 1,297; shipments, 2,000; stocks, 23,378. RESIN—Firm; receipts, 2,951, brls; stocks, 85,580. Quote: A and B, $4.55; C and D, $4.60; E, $4.65; F, $4.70; G, $4.75; H, $4.80; I, $4.90; K, $5.20; MO, $5.65; N, $6.35; WG, $6.70; WW, $6.85.

NEW YORK, May 29.—RESIN—Easy; strained, common to good, $4.75@4.80. TURPENTINE—Easy; machine, brls, 41c.

Dry Goods.

NEW YORK, May 29.—Cotton goods markets continue firm. Yarns are quiet. It is estimated that under the proposed changes in the woolen tariff rates about 65 per cent of the business will be done by domestic mills. Production in woolen centers is being curtailed steadily. Imports of merchandise and dry goods at the port of New York for the week ending May 24 were valued at $16,409,218.

COURTS CLOS

NEW INCORPORATIONS.

NEW INCORPORATIONS WERE LICENSED yester ay by the secretary of state at Springfield as follows:

Simpson Stock Powder company, Springfield; capital, $2,500; manufacture stock and poultry remedies; incorporators, W. J. Wilson, W. G. Simpson, and Edward Simpson.

Divine Moter Car company, Chicago; capital, $10,000; manufacture motor vehicles; incorporators, E. C. Divine, H. E. Campbell, and W. R. Mitchell.

Walter J. Powers company, Chicago; capital, $10,000; saloon and restaurant; incorporators, W. Witty, Henrietta Sevis, and Harry Smits.

Swanson Wegon company, Chicago; capital, $5,000; manufacture vehicles; incorporators, Charles E. Swanson, Andrew E. Anderson, and W. S. Hay.

American Fuel company, Chicago; capital, $10,000; mining coal; incorporators, Frank Hajek, Frank Radous, and Walter Baldwin.

Mybow Ribbon company, Chicago; capital, $2,500; mercantile; incorporators, Sadie B. Schultz, Bessie Olson, and Nathaniel Schooler.

Central Teaming company, Chicago; capital, $10,000; teaming and storage; incorporators, Alfred W. Travens, H. J. Jochems, and S. Minot Jones.

Chicago Radium Institute company, Chicago; capital, $2,500; sanitarium; incorporators, Dr. Otto Schukart, Hans Von Reinsperg, and Elmer H. Heitman.

Chicago Shipping and Storage company, Chicago; capital, $1,000; operate warehouses; incorporators, William McKennan Jr., Edward S. Baumann, and Edward R. Engman.

Wabash Electrical Construction company, Chicago; capital, $2,500; electrical contracting and construction work; incorporators, Fred Trom, Joseph L. Toohey, and John P. O'Shaughnessy.

David & Hopkins Lumber company, Princeton; capital, $60,000; deal in timber products; incorporators, L. R. Davis, E. W. Hopkins, and John Kirkpatrick.

Consumers and Shippers company, Chicago; capital, $2,500; produce commission business; incorporators, Jacob Schneider, W. H. Matthias, and M. M. Chesrown.

NOT FOR PROFIT.

Towarzystwo Obronczy Polskiej, Podopieka sw. Josefa, Chicago; mutual interest; incorporators, Joseph Steczatzki, Josef Hyka, and Jan Banuch.

The New Second Ward Regular Democratic organization, Chicago; furtherance of the principles of Democratic party; incorporators, Thomas T. Heyne, Eugene M. Hoyne, and Ulysses S. Schwartz.

INCREASE OF CAPITAL STOCK.

Rublin Quarts Mining company, Chicago; $30,000 to $60,000.

Union Gas and Electric, Bloomington; $900,000 to $1,000,000.

National Electric company, Chicago; $2,500 to $50,000.

FOREIGN MAIL SCHEDULE.

FOREIGN MAILS WILL CLOSE AT CHICAGO postoffice as follows:

For Switzerland, Spain, Portugal, Turkey, Egypt, Greece, British India, Roumania, Belgium, and Africa, 5:30 p. m.

For Cuba, 5:30 p. m.

For Alaska, 9 p. m.

For Mexico, British Columbia, and Northwest Territory, 9 p. m.

For Jamaica and West Indies, 12 p. m.

For Austria, France, Germany [5 cent rate], Italy, Great Britain, Ireland, Norway, Netherlands, Russia, and Sweden, by S. S. Majestic, Monday 00, 11:00 a. m.

For Hawaii, Samoan Islands, New Zealand, and Australia, via San Francisco, by S. S. Sonoma, Saturday 00, 9 p. m.

For Hawaii, also parcel post; and specially addressed correspondence for and via Japan, China, and Korea, via San Francisco, by S. S. Shinyo Maru, Saturday, May 31, p. m.

For Panama, Canal Zone, Cauca and Narino Departments of Colombia, Ecuador, Bolivia, Peru [except Iquitos] and Chile, by S. S. Coleon, Saturday, May 31, 12 midnight.

For Japan, China, and Corea [except parcel post], via Seattle, Wash., and Victoria, B. C., by U. S. transport, Sunday, June 1, 9 p. m.

D. A. CAMPBELL, Postmaster.

FINANCIAL.

COMPANY WITH A1 COMMERCIAL AND banking standing, manufacturing one of the most saleable articles ever put on the market, showing substantial profits, desires the services of conservative and reliable business man; must invest $20,000 to $40,000 which will pay from 10 to 20 per cent per annum on said investment, and also identify himself with the enterprise actively with the company; bank references must be accompanied by reply to insure attention. Address A X 234 Tribune.

INVESTOR WANTED, $2,000

Absolutely safe. 8% interest. Established. References given. Address B 508 Tribune.

WANTED—A PRIVATE PARTY WHO WISHES to invest his money in first class securities at a good profit; no brokers. Address A D 662 Tribune, Southwest Branch.

WILL FINANCE PROPOSITIONS OF PROVEN merit and purchase unsecured notes of property owners. Reasonable discount. C. FRANK TAY-LOR, 9 S. La Salle-st.

WANTED—$4,500, PRIVATE PARTY; SECURity, stone front flat building. Adress C 252, Tribune.

WE BUY HEIRS' ESTATES IN TRUST AND probate claims against estates; loans on same. Provident Investment Co., 420 Ashland Block.

CAN HANDLE SOME WELL RATED SHORT time paper. Address C 383 Tribune.

MORTGAGES FOR SALE.

FIRST GOLD MORTGAGES FOR SALE.

$500, $800, $1,500 $3,500, $3,700.

6 PER CENT NET.

Secured by new improved North Side Real Estate.

WILLIAM ZELOSKY, 1905 Belmont-av.

FOR SALE—FIRST MORTGAGES AND FIRST mortgage gold bonds, secured by high grade Chicago and North Shore improved real estate, to net purchaser 5% and 6 per cent. Send for list.

QUINLAN & TYSON, 40 N. Dearborn-st.

FOR SALE—

$2,000 2d mtge. new 2 flat, North Side; payable $50 monthly; will discount 10% and guarantee. Phone Randolph 4911. MR. EGGERT.

6% FIRST MORTGAGES FOR SALE BY J. E. ELLIOTT JENNINGS COMPANY, Randolph 2661. 69 W. Washington-st.

FIRST MORTGAGES ON CHICAGO PROPERTY. CENTRAL TRUST COMPANY OF ILLINOIS. 125 WEST MONROE-ST.

PERSONAL PROPERTY LOANS.

MONEY TO LOAN, 1 PER CENT; NO OTHER charges on diamonds, watches, and jewelry. FIRST STATE PAWNBROKERS SOCIETY, 27 Washington-st., corner Dearborn-st. Y

75 PER CENT OF THE VALUE LOANED ON diamonds, in proportion on watches, jewelry, and antiques; our rates are low. CHARLES MOE CO., estab. 30 years. 35 W. Adams-st., nr. Dearborn.

LOANS ON WATCHES, DIAMONDS AND JEWELRY at lowest rates. GEORGE M. POE, Reliable American Pawnbroker, 9 W. Adams-st. nr. State entrance. Established 1851.

A. LIPMAN, 32 W. JACKSON-ST., PRIVATE entrance. Established 1851. Loans on watches, jewelry, and diamonds at lowest rates.

BUILDING MATERIAL.

DON'T USE PLASTER—

Line your house with UTILITY BOARD, the clean, sanitary wall lining; fine for partitions and ceilings; easily and quickly applied. Write for sample, literature, and price, or phone Kedzie 2365.

THE HEPPS COMPANY, 4031 Ogden-av.

BUILDERS, ATTENTION—STOCK THIS LUMBER, $11; PERLEY HAI E- Lie'd Arch., 1 Sears Bldg.

IF GOING TO BUILD, GET ESTIMATE BLANK, free. ARCHITECT, 7120 Langley-av.

10 YEAR GUARANTEED READY ROOFING, $1.50 per roll. 1716 W. Lake-st. Monroe 422

JEWELRY, WATCHES, ETC.

HIGHEST CASH PRICE PAID FOR DIAMONDS, pearls, and pawn tickets. Bargains for sale, buying or selling diamonds to suit you. See me before you buy or sell. 6th floor, 7 W. Madison-st., s. w. cor. State-st. terms confidential. Personally consult H. W. E. with Olesson & Eisen, 209 S. State-st., 4th Floor. Phone Har 1007. I will call.

WE PAY HIGHEST CASH PRICES FOR DIAMONDS AND PAWN TICKETS. 501 HEYWORTH BLDG.

LIFE INSURANCE LOANS.

NO ONE BUT YOU AND ME WILL EVER KNOW you borrowed from $50 to $500 to assist in your business or home; I am in the life insurance business and make loans only to those who take a policy through me in a first class old line company. My profit is in the commission on the first year's premium, which I pay in advance for you. Interest 7% per annum; no other charges. Strictest investigation desired. Address A H 598, Tribune.

STOCKS AND BONDS.

WE HAVE FOR SALE—

100 Addressograph Machines, Recorder $1.50
1,000 Amak Gold Mining Co. 1.00
1,000 Cook Railway Signal ..... .40
50 Pure Oil Pipe Line ..... .65
100 Mason Copper ..... .12 50
DUDLEY A. TYNG. 2 25
29 S. La Salle-st., Chicago.
Ground Floor.

BILLIARDS AND BOWLING.

FOR SALE—BILLIARD TABLES, BRAND NEW, Second hand tables at reduced prices. Easy payments. We rent tables with privilege of applying rent on purchase price. Cigar case fixtures a specialty. THE BRUNSWICK-BALKE-COLLENDER CO., 623-29 S. Wabash-av.

AUCTION SALES.

WILLIAMS, BARKER & SEVERN CO., 626-630 Wabash-av., general auctioneers. Sales at stores every Wednesday and Saturday, 10 a. m. Furniture, carpets, ten household goods Tel Har. 3777

ARTS AND ANTIQUES.

FOR SALE—PORCELAIN TEA SET, 23 PIECES; cups without handles, genuine golden luster; 150 years old. W. T. CHAPMAN, 5622 Ada-st. Phone Normal 88.

BUSINESS CARDS.

PAGE WOVEN WIRE FENCE; NOTHING SUperior to fence a farm, garden, poultry yard, or suburban home; strong and durable. Austin Clement, V. P., 205 W. Monroe-st.

BARTER AND EXCHANGE.

WILL EXCHANGE NEW SPRING MADE TJ order suit for few hours' work Address A P 500, Tribune.

CEMETERIES.

SEND FOR VIEWS OF EVERGREENS; ALL lots under perpetual care; 156 W. Washington-st.

MONUMENTS.

MONUMENT SALE THIS WEEK. WRITE FOR designs or call; save 50%. Ryan Monument Co. Rand. 3204. 1316 Westminster Bldg., Chicago.

FLOWERS.

FLORAL DESIGNS MADE ON SHORT NOTICE. A. MANGA, 25 E. Madison-st. Tel. Cent. 6777. Ashl. 49-072.

SITUATIONS WANTED—MALE.

Bookkeepers and Clerks.

BOOKKEEPER.

COLLEGE GRADUATE, 24, desires position as bookkeeper with manufacturing concern to work entire set; have had accounting course but no experience; now employed in clerical capacity. Address A 227, Tribune.

SITUATION WANTED—TAKE ME TO RAISE. Train me to your needs. I challenge an opportunity to prove myself appropriate for your office. Age 18 years; inexperienced, ambitious, quick to comprehend; correspondence solicited; references furnished; salary $8 per week. ELMER L. FARMER, Cherokee, Iowa.

SITUATION WANTED—YOUNG MAN 24 YRS. old, in the traffic or shipping dept.; 6 yrs. exp. railroad billing and rating, also packing house employment agency. F. LINDERBORG, 646 W. 71st-st.

SITUATION WANTED — AMERICAN, WITH wide exp. in office and factory accounting, including office management; general ledger and audit work; wants responsible position with future for a real live wire; A1 references; could invest a little money later. Address B 52, Tribune.

SITUATION WANTED—YOUNG MARRIED man, and French; can put up good letter in either language; good penman, quick at figures; wants good paying position. ARTHUR HINTGEN, 1295 Victor-av.

SITUATION WANTED—AS CLERK OR ASST. bkkpr.; 2 years' exp. as checking receiver for express co.; also 1 year as checker for dry good house; has college graduate, can furnish bond; salary $90 mo. Address C 342, Tribune.

By Expert Boookkeeper

And office manager; can take complete charge; can handle credits, collections, and correspondence. Address B 112, Tribune.

SITUATION WANTED—EXPERIENCED GENeral office man, now student, wants work in spare time; can work nights and all day Saturday and Sunday; loop or South Side. address W 408, Tribune.

BOOKKEEPER.

of wide exp. along general lines, age 30; good education and personality; highest credentials. Address A 236, Tribune.

SITUATION WANTED—YOUNG MAN, 24; 6 yrs.' exp.; bookkeeping, timekeeping, etc.; also work; typist; A1 refs. Address F D 506, Tribune.

SITUATION WANTED—EXPERT BOOKKEEPer will accept temporary work. Address A 116, Tribune.

SITUATION WANTED — AS BOOKKEEPER, age 32 years; 12 yrs. exp. Address A W 462, Tribune.

SITUATION WANTED WITH RELIABLE general office man; exp. correspondent. Address A 521, Tribune.

SITUATION WANTED — BKPG.; PART DAYS evenings; reasonable; well recommended address Central 4199.

SITUATION WANTED—BOOKKEEPER, 29, H. education; 4 yrs. exp.; now employed; $20. Address A 521, Tribune.

SITUATION WANTED — YOUNG MAN; GROcery clerk; quick to learn; good habits. Address B 201, Tribune.

SITUATION WANTED—EVENING WORK, BY experienced bookkeeper, 25 years of age; married; prefer loop or North Side. Address C 295, Tribune.

SITUATION WANTED — BOOKKEEPER, 29, H. corresponding, general office, bookkeeping, and stenog.; can adjust. Address A 68, Tribune.

SITUATION WANTED — BKPR.; CONSCIEntious; best sof ref.; 6 yrs. exp. Address B 483, Tribune.

SITUATION WANTED—YOUNG MAN, 18, IN Tribune, will accept $50 to start. Address B 543, Tribune.

SITUATION WANTED—GENERAL OFFICE work; 18 yrs. of age; $9 per wk. Address W 453, Tribune.

SITUATION WANTED—BY YOUNG MAN IN small town bank; experience rather than wages desired. Address B 61, Tribune.

SITUATION WANTED—AS DRUG STORE; BY registered assistant; evenings only. Address B 820, Tribune.

SITUATION WANTED—YOUNG MAN, 24; EXperienced, desires position as bookkeeper or office assistant; can take executive office; at present employed but desire to change about June 1. Address B 202, Tribune.

Live Advertising Manager.

SYSTEMATIC SALES PROMOTER AND BUSIness builder; knows type faces, cuts, forms for letters, booklets, and circulars; agency experience; competent correspondent; age 32; salary $85 weekly; open June 15th. Address A 161, Tribune.

SITUATION WANTED — HIGH GRADE OFFICE manager, bookkeeper, and correspondent; general mfg., steel, and mail order experience. Address A 125, Tribune.

SITUATION WANTED—MAN OF GOOD CHARacter and reputation; 15 years' exp. in court work; clerical and office management, etc. Address B 88, Tribune.

SITUATION WANTED — MANAGER SUMMER resort hotel or restaurant; fifteen years' experience; references. Address C 244, Tribune.

SITUATION WANTED—COMPETENT MANAger, credit man, accountant. Address A 278, Tribune.

Salesmen and Solicitors

SITUATION WANTED—BUSINESS MAN, THOROughly experienced salesman and advertising manager; age 35; hard worker; result getter. Address B 200, Tribune.

SITUATION WANTED — HIGH CLASS PRODUCER wishes connection high class firm where possibilities are at least $100 week. Address B 287, Tribune.

SITUATION WANTED—OUTSIDE; SALES, COLlecting, etc.; salary; age 22; ref.; exp. Address A 117, Tribune.

SITUATION WANTED—AS SALESMAN, CITY or road, by ex. and highly trained; 2 years' exp.; A1 refs. Address C 348, Tribune. age 29

SITUATION WANTED—EXP. CITY SALESman, age 25; salary or salary and com. Address B 104, Tribune.

SITUATION WANTED—SPECIALTY SALESman. Call on the grocery trade; ref. Address C 454, Tribune.

SITUATION WANTED—SALESMAN; CITY OR out of town; eight years' experience. Address A 106, Tribune.

SITUATION WANTED — STOCK SALESMAN; 5 yrs.' exp.; Eagles don't catch flies. Address B 165, Tribune.

SITUATION WANTED—SPECIALTY SALESman; 5 yrs.' exp.; best ref. Address C 443, Tribune.

SITUATIONS WANTED—MALE.

Salesmen and Solicitors

SITUATION WANTED—YOUNG MAN, AGE 24, with 3 years' business exp. and 1 year selling on the road; desires to connect with reliable firm in any capacity leading to position of salesman or other responsible position. Address C 595, Tribune.

SITUATION WANTED—BY HUSTLING YOUNG salesman to represent reliable western house in or around N. Y. state and furnish best of ref. as to salesmanship, ability, and otherwise. Address B 284, Tribune.

CANDY SALESMAN,

Age 27, married, desires position as salesman in Chicago; five years' successful record in candy and cracker lines; excellent ref. Address C 362, Tribune.

SITUATION WANTED — SALESMAN, 28 YRS. old, employed now by one of America's best sellers; let's talk over what you have to offer. Address B 356, Tribune.

SITUATIONS WANTED—5 YEARS' SELLING; just terminating connection as Chicago manager for eastern concern; good organizer and producer. Address B 450, Tribune.

SITUATION WANTED—PERMANENT, IN COMbination selling and construction line; education and experience; now employed. Address A 196, Tribune.

Professions and Trades.

SITUATION WANTED—FOREMAN OR PRO-duction engineer; technical graduate, with nine years' experience in manufacturing concern as machinist, die and tool maker foreman, designer, a natural executive; good judgment, system, efficiency, habit, character and unquestionable. Address P. O. Box 97, Toledo, O.

PRINTERS.

Foreman, first class compositor, with ability to plan and direct the work in all departments, desires to connect with a medium sized, progressive union print shop. Address A 218, Tribune.

DRAFTSMAN.

Young man, 21, wants situation with large architect firm; have 3 yrs' experience in architect's office and 2 years' architectural designing the Univ. of Illinois. Address C 227, Tribune.

SITUATION WANTED—PRINTER; YOUNG MAN of 24 wishes position where he would have charge of medium sized job office; loop or S. side preferred; union; A1 references. Address A D 678, Tribune; Southwest Branch.

SITUATION WANTED—EXPERT CARPENTER; 30 years' experience; sober, hard worker; understands plans and knows how to handle men to advantage. Will take charge for owner or builder. Reasonable. Address C 384, Tribune.

SITUATION WANTED—YOUNG MAN, GRADuate from high class architectural school, wishes position as draftsman or superintendent; have some office experience and 8 years' experience as a carpenter. Address C 462, Tribune.

SITUATION WANTED — ENGINEER AND draftsman; German, with many years' experience. H. HANDRICH, 2340 Southport-av.

SITUATION WANTED—EXPERIENCED ENGIneer; good all around man; 15 yrs. exp. D. CULLISON, Hazelcrest, Ill.

SITUATION WANTED — ENGINEER OR watchman; licensed; handle ammonia. H. J. Bye, 1 Ogden-av.

SITUATION WANTED—YOUNG MAN AS COMpositor; good two-thirder. Address B 360, Tribune.

SITUATION WANTED—YOUNG MAN, AGE 20, is electrical and auto repairing. Address B 528, Tribune.

SITUATION WANTED—CUSTOM CUTTER EXperienced; practical tailor. Address A 104, Tribune.

SITUATION WANTED—CARPENTER; UNION; good worker. Phone North 4248.

SITUATION WANTED — STEAM PLANT MAchinist and engineer. Address B 505, Tribune.

SITUATION WANTED — MECHANICAL draftsman; neat, accurate. 2849 Southport-av.

SITUATION WANTED — ENGINEER; LIcensed and exp. Address C 351, Tribune.

SITUATION WANTED—ENGINEER EXPERIenced; day work pref. Address C 378, Tribune.

Farm and Garden Help.

FARM MANAGER.

Well educated German, speaking English fluently, desires position on large truck, stock or dairy farm; understands all branches of farming thoroughly; 4 years' experience as manager of 1,800 acre farm; highest references. Address A 563, Tribune.

SITUATION WANTED—YOUNG MAN, AGE 26, autos, cows, chickens, and gardening. W. RATTEY, 1722 Artesian-av.

SITUATION WANTED — BOY, 16, WANTS JOB on farm near Chicago. Address C 248, Tribune.

House Servants.

SITUATION WANTED—JAPANESE, COMPEtent, reliable, well educated, recommended; present position as butler, valet, or housemanager; city or country; best city references. Address B 214, Tribune.

SITUATION WANTED — BUTLER, GERMAN, age 30; single; strictly sober and obliging; in private family; city or country; city ref. Tel. West 1329; Address K. C., 2106 W. Superior-st.

SITUATION WANTED—MAN AND WIFE; AS butler and cook; colored; best of ref. ROBT HAWKINS, Evanston, Ill. Write 1113 Clark-st.

SITUATION WANTED—YOUNG MAN, 25, ENGlish, recently arrived, as gardener and handy man around private residence; best of refs. Address C 448, Tribune.

SITUATION WANTED—SINGLE MAN, AGE 30; honest and sober; as butler, houseman, or wait on table; not afraid of work; private family; good ref. Address A 99, Tribune.

SITUATION WANTED — BY EXPERIENCED houseman; understand electric autos and horses; married; A1 refs.; city or country. Address B 281, Tribune.

SITUATION WANTED—1ST CLASS JAPANese couple; man cook, wife maid or housework; small family; no apt.; no laundry; best refs. M. S., 822 N. Dearborn-st.

SITUATION WANTED—AS HOUSEMAN AND gardener, janitor, handy, Swedish, 35, 5 years' exp.; sober, trustworthy; care of auto; city or country; best refs. Address C 427, Tribune.

SITUATIONS WANTED—MARRIED COUPLE; man handy with tools, wife excellent cook. Address A 267, Tribune.

SITUATION WANTED—HOUSEMAN, EXPERIenced, all around, in private family. W. Braun, 4125 Dearborn-st., rear.

SITUATION WANTED—JAPANESE, LONG EXperienced, butler, cook, and general housework; city, country refs. Address B 276, Tribune.

SITUATION WANTED—MAN AND WIFE, AS chauffeur and butler; wife excellent cook. Address B 79, Tribune.

SITUATION WANTED — EXP. GERMAN housework, gardener; 3 yrs. last place; ref. Address B 421, Tribune.

SITUATION WANTED — BY TWO KOREAN waiters; country; or cook, butler. Address C 132, Tribune.

SITUATION WANTED — FIRST CLASS JAPAnese cook with long experience in private family. TOME, 8364 Rhodes-av.

SITUATION WANTED—JAPANESE BUTLER; highly competent and highly trained; 2 years' last position; references. NISEI, 2917 Prairie-av.

SITUATION WANTED—COREAN; AS COOK, family waiter, or anything. 3231 S. Park-av. FRANK KING.

SITUATION WANTED — HOUSEMAN, GARdener; single; first class private family; city ref. Address A 268, Tribune.

SITUATION WANTED—MAN AND WIFE; EXperienced help. Telephone Kenwood 464. Address A 472, Tribune.

SITUATION WANTED—BY FIRST CLASS BUTler-valet; long experience; best ref. Ph. Dearborn 6207. Address B 416, Tribune.

SITUATION WANTED—BUTLER OR HOUSEman; [English] long exp.; trustworthy; ref. Address A 247, Tribune.

SITUATION WANTED — A KOREAN, GOOD cook. 710 E. 63d-st.

SITUATIONS WANTED—MALE.

Janitors and Porters.

SITUATION WANTED—AS OFFICE JANITOR; married; 35 years old; German; run fire; low pressure boilers; run electric elevator; handy with tools, machinery, motors; can handle automatic sprinkler system. Address C 461, Tribune.

SITUATION WANTED — MARRIED GERMAN janitor; understand high and low pressure boiler; handy in all kinds of repairs; steady man. JOHN CROIS, 3100 W. Madison-st., 1st floor.

SITUATION WANTED—COL. MAN WANTS POsition; best reference. Address W 456, Tribune.

SITUATION WANTED—AS JANITOR, FLAT bldg.; married, no children; white. Address L 246, Tribune.

SITUATION WANTED—AS JANITOR, MARried, with service. GOTTHARDT, 1704 Clybourn-av. Phone Diversey 5858 or North Side pfd.

SITUATIONS WANTED—AS JANITOR; MAN and wife, colored; exp. C. S. F., 3622 Calumet-av. Douglas 2490.

SITUATION WANTED—JANITOR, CARE OF small bldg., near 53d and Woodlawn-av. Address B 336, Tribune.

SITUATION WANTED — BY EXPERIENCED flat janitor [30], do all minor repairs; references. Address B 215, Tribune.

SITUATION WANTED — AS JANITOR IN church; have first class ref.; don't want assistant work. 466 W. Chicago-av. C. BENSON.

SITUATION WANTED—JANITOR, GERMAN, single; do repairing; A1 ref. S. B., 1649 Halsted.

Coachmen, Teamsters, Chauffeurs, Etc.

SITUATION WANTED — AMBITIOUS YOUNG married man with clean record wants position as auto demonstrator or chauffeur; very well educated, has had experience in selling; drove Garford car last. Has absolutely no bad habits. 5 ft. 10½ in. tall, wt. 177 lbs., chest 39 in., weight 32 in.; a fine appearing young man of good family. Good recommendations. Experienced on steam traction engines. JACK LANAN, 3708 N. Central Park-av.

SITUATION WANTED—CHAUFFEUR; GERman-American, age 30, married, sober, and careful driver; 11 years' driving and factory exp.; 50,000 miles touring exp. in New England; 4 years in last position driving Packard; first class refs. Address C 339, Tribune.

SITUATION WANTED—CHAUFFEUR; 6 YRS.' exp.; A1 refs. Address A D 678, Tribune; Southwest Branch.

SITUATION WANTED—EXPERT CARPENTER; 30 years' experience; sober, hard worker; understands plans and knows how to handle men to advantage. Will take charge for owner or builder. Reasonable. Address C 384, Tribune.

SITUATION WANTED—YOUNG MAN, GRADuate from high class architectural school, wishes position as draftsman or superintendent; have some office experience and 8 years' experience as a carpenter. Address C 462, Tribune.

SITUATION WANTED — ENGINEER AND draftsman; German, with many years' experience. H. HANDRICH, 2340 Southport-av.

SITUATION WANTED—EXPERIENCED ENGIneer; good all around man; 15 yrs. exp. D. CULLISON, Hazelcrest, Ill.

SITUATION WANTED — ENGINEER OR watchman; licensed; handle ammonia. H. J. Bye, 1 Ogden-av.

SITUATION WANTED—YOUNG MAN AS COMpositor; good two-thirder. Address B 360, Tribune.

SITUATION WANTED—YOUNG MAN, AGE 20, is electrical and auto repairing. Address B 528, Tribune.

SITUATION WANTED—CUSTOM CUTTER EXperienced; practical tailor. Address A 104, Tribune.

SITUATION WANTED—CARPENTER; UNION; good worker. Phone North 4248.

SITUATION WANTED — STEAM PLANT MAchinist and engineer. Address B 505, Tribune.

SITUATION WANTED — MECHANICAL draftsman; neat, accurate. 2849 Southport-av.

SITUATION WANTED — ENGINEER; LIcensed and exp. Address C 351, Tribune.

SITUATION WANTED—ENGINEER EXPERIenced; day work pref. Address C 378, Tribune.

SITUATION WANTED—CHAUFFEUR; ENGlish and general machine work. A. LOHSE, 1150 Waveland-av.

SITUATION WANTED—AS FOREMAN, BY young man, 28 years of age, with 5 years of machine shop experience; good drafting room experience; references. Address C 382, Tribune.

SITUATION WANTED — AI PRINTER; TAKE charge and deadstone man; perfect working order assured; sober, steady, and conscientious; union. Address T 461, Tribune.

SITUATION WANTED—AI PRINTER; TAKE charge and deadstone man; perfect working order assured; sober, steady, and conscientious; union. Address T 461, Tribune.

SITUATION WANTED—BY YOUNG MAN, 25, who has been employed as machinist for 3 years, 2 years as tool and diemaker; desires position as machinist. Address C 239, Tribune.

SITUATION WANTED — ARCHITECTURAL draftsman; have 4 yrs. night school education; desire position with busy architect. Address B 29, Tribune.

SITUATION WANTED—BY RELIABLE, EXPEdienced man as construction engineer with real estate or building concern; can do drafting and superintending. Address C 447, Tribune.

SITUATION WANTED—LICENSED ENGINEER, to take charge near city. Address L 547, Tribune.

SITUATION WANTED — EXPERT PAINTER on machinery wants permanent position; high references; Address A 466, Tribune.

SITUATION WANTED—AS ENGINEER; EXPEnienced in hotel, building, factory maintenance; married. Address A [illegible]

SITUATION WANTED — SUPERINTENDENT; reliable; also exp. drafting. Address B 80, Tribune.

SITUATION WANTED — YOUNG MAN; 1ST class exp.; wants employment with music house as salesman. Address B 200, Tribune.

SITUATION WANTED — BY ELECTRICIAN; large factory or office bldg.; good lighting, lamps, and wiring. Address C 440, Tribune.

SITUATION WANTED—CUTTER, SPECIAL fered; stranger. Address 3342 Richmond-av.

SITUATION WANTED — FOREMAN-CARPENter; high class; all around work; best references. Address C 516, Tribune.

SITUATION WANTED — GOOD ALL AROUND draftsman; 5 yrs. exp. Address A 215, Tribune.

SITUATION WANTED—TINSMITH; SOME EXperience on plumbing and gasfitting, with real estate. Call 2234 W. Adams.

SITUATION WANTED—FIRST CLASS ENGINeer and electrician, refrigerating; refs. Address C 345, Tribune.

SITUATION WANTED—DRAFTSMAN, EXperienced, $20; mechanical-electrical. Tel. Stewart 2351.

SITUATION WANTED—ARCHITECTURAL DEsigning and superintending; exterior, interior and bird seye. 240 W. Superior-st. Phone North 5065.

SITUATION WANTED — BY ARCHITECTURAL draftsman; 7 yrs.' exp.; power plant and factory work. 2340 Southport-av.

SITUATION WANTED—EXPERIENCED ENGIneer, good all around man; 15 yrs. exp. D. CULLISON, Hazelcrest, Ill.

SITUATION WANTED — ENGINEER OR watchman; licensed; handle ammonia. H. J. Bye, 1 Ogden-av.

SITUATION WANTED—YOUNG MAN AS COMpositor; good two-thirder. Address B 360, Tribune.

SITUATION WANTED—YOUNG MAN, AGE 20, is electrical and auto repairing. Address B 528, Tribune.

SITUATION WANTED—CUSTOM CUTTER EXperienced; practical tailor. Address A 104, Tribune.

SITUATION WANTED—CARPENTER; UNION; good worker. Phone North 4248.

SITUATION WANTED — STEAM PLANT MAchinist and engineer. Address B 505, Tribune.

SITUATION WANTED — MECHANICAL draftsman; neat, accurate. 2849 Southport-av.

SITUATION WANTED — ENGINEER; LIcensed and exp. Address C 351, Tribune.

SITUATION WANTED—ENGINEER EXPERIenced; day work pref. Address C 378, Tribune.

SITUATION WANTED—CHAUFFEUR; ENGlish and general machine work. A. LOHSE, 1150 Waveland-av.

SITUATION WANTED—AS FOREMAN, BY young man, 28 years of age, with 5 years of machine shop experience; good drafting room experience; references. Address C 382, Tribune.

SITUATION WANTED — AI PRINTER; TAKE charge and deadstone man; perfect working order assured; sober, steady, and conscientious; union. Address T 461, Tribune.

SITUATION WANTED—AI PRINTER; TAKE charge and deadstone man; perfect working order assured; sober, steady, and conscientious; union. Address T 461, Tribune.

SITUATION WANTED—BY YOUNG MAN, 25, who has been employed as machinist for 3 years, 2 years as tool and diemaker; desires position as machinist. Address C 239, Tribune.

SITUATIONS WANTED—5 YEARS' SELLING; just terminating connection as Chicago manager for eastern concern; good organizer and producer. Address B 450, Tribune.

SITUATION WANTED—PERMANENT, IN COMbination selling and construction line; education and experience; now employed. Address A 196, Tribune.

Professions and Trades.

SITUATION WANTED—FOREMAN OR PRO-duction engineer; technical graduate, with nine years' experience in manufacturing concern as machinist, die and tool maker foreman, designer, a natural executive; good judgment, system, efficiency, habit, character and unquestionable. Address P. O. Box 97, Toledo, O.

PRINTERS.

Foreman, first class compositor, with ability to plan and direct the work in all departments, desires to connect with a medium sized, progressive union print shop. Address A 218, Tribune.

DRAFTSMAN.

Young man, 21, wants situation with large architect firm; have 3 yrs' experience in architect's office and 2 years' architectural designing the Univ. of Illinois. Address C 227, Tribune.

SITUATION WANTED—PRINTER; YOUNG MAN of 24 wishes position where he would have charge of medium sized job office; loop or S. side preferred; union; A1 references. Address A D 678, Tribune; Southwest Branch.

SITUATION WANTED—EXPERT CARPENTER; 30 years' experience; sober, hard worker; understands plans and knows how to handle men to advantage. Will take charge for owner or builder. Reasonable. Address C 384, Tribune.

SITUATION WANTED—YOUNG MAN, GRADuate from high class architectural school, wishes position as draftsman or superintendent; have some office experience and 8 years' experience as a carpenter. Address C 462, Tribune.

SITUATION WANTED — ENGINEER AND draftsman; German, with many years' experience. H. HANDRICH, 2340 Southport-av.

SITUATION WANTED—EXPERIENCED ENGIneer; good all around man; 15 yrs. exp. D. CULLISON, Hazelcrest, Ill.

SITUATION WANTED — ENGINEER OR watchman; licensed; handle ammonia. H. J. Bye, 1 Ogden-av.

SITUATION WANTED—YOUNG MAN AS COMpositor; good two-thirder. Address B 360, Tribune.

SITUATION WANTED—YOUNG MAN, AGE 20, is electrical and auto repairing. Address B 528, Tribune.

SITUATION WANTED—CUSTOM CUTTER EXperienced; practical tailor. Address A 104, Tribune.

SITUATION WANTED—CARPENTER; UNION; good worker. Phone North 4248.

SITUATION WANTED — STEAM PLANT MAchinist and engineer. Address B 505, Tribune.

SITUATION WANTED — MECHANICAL draftsman; neat, accurate. 2849 Southport-av.

SITUATION WANTED — ENGINEER; LIcensed and exp. Address C 351, Tribune.

SITUATION WANTED—ENGINEER EXPERIenced; day work pref. Address C 378, Tribune.

ENGINEER.

Efficient, broad experience, electric power plants; position must be outside Chicago; machinist. Address B 512, Tribune.

SITUATION WANTED—MACHINIST [UNION] wishes job; preferably N. W. Side; references Scotch; strictly temporate. Address W 403, Tribune.

SITUATION WANTED—MACHINIST, FIRST class all round man, experienced on dies and jigs and general machine work. A. LOHSE, 1150 Waveland-av.

SITUATION WANTED—AS FOREMAN, BY young man, 28 years of age, with 5 years of machine shop experience; good drafting room experience; references. Address C 382, Tribune.

SITUATION WANTED — AI PRINTER; TAKE charge and deadstone man; perfect working order assured; sober, steady, and conscientious; union. Address T 461, Tribune.

SITUATION WANTED—AI PRINTER; TAKE charge and deadstone man; perfect working order assured; sober, steady, and conscientious; union. Address T 461, Tribune.

SITUATION WANTED—BY YOUNG MAN, 25, who has been employed as machinist for 3 years, 2 years as tool and diemaker; desires position as machinist. Address C 239, Tribune.

SITUATIONS WANTED—5 YEARS' SELLING; just terminating connection as Chicago manager for eastern concern; good organizer and producer. Address B 450, Tribune.

SITUATION WANTED—PERMANENT, IN COMbination selling and construction line; education and experience; now employed. Address A 196, Tribune.

Professions and Trades.

SITUATION WANTED—FOREMAN OR PRO-duction engineer; technical graduate, with nine years' experience in manufacturing concern as machinist, die and tool maker foreman, designer, a natural executive; good judgment, system, efficiency, habit, character and unquestionable. Address P. O. Box 97, Toledo, O.

PRINTERS.

Foreman, first class compositor, with ability to plan and direct the work in all departments, desires to connect with a medium sized, progressive union print shop. Address A 218, Tribune.

DRAFTSMAN.

Young man, 21, wants situation with large architect firm; have 3 yrs' experience in architect's office and 2 years' architectural designing the Univ. of Illinois. Address C 227, Tribune.

SITUATION WANTED—PRINTER; YOUNG MAN of 24 wishes position where he would have charge of medium sized job office; loop or S. side preferred; union; A1 references. Address A D 678, Tribune; Southwest Branch.

SITUATION WANTED—EXPERT CARPENTER; 30 years' experience; sober, hard worker; understands plans and knows how to handle men to advantage. Will take charge for owner or builder. Reasonable. Address C 384, Tribune.

SITUATION WANTED—YOUNG MAN, GRADuate from high class architectural school, wishes position as draftsman or superintendent; have some office experience and 8 years' experience as a carpenter. Address C 462, Tribune.

SITUATION WANTED — ENGINEER AND draftsman; German, with many years' experience. H. HANDRICH, 2340 Southport-av.

SITUATION WANTED—EXPERIENCED ENGIneer; good all around man; 15 yrs. exp. D. CULLISON, Hazelcrest, Ill.

SITUATION WANTED — ENGINEER OR watchman; licensed; handle ammonia. H. J. Bye, 1 Ogden-av.

SITUATION WANTED—YOUNG MAN AS COMpositor; good two-thirder. Address B 360, Tribune.

SITUATION WANTED—YOUNG MAN, AGE 20, is electrical and auto repairing. Address B 528, Tribune.

SITUATION WANTED—CUSTOM CUTTER EXperienced; practical tailor. Address A 104, Tribune.

SITUATION WANTED

WANTED—MALE HELP.

Stores and Offices.

MEN—YOUNG, 18 TO 20 YEARS OF AGE, AS stock clerks. Apply 8:30 to 10 a. m., 8th floor, THE FAIR.

OFFICE BOYS.

We have an excellent opportunity for clean, bright boys who have graduated from grammar school. Bring school certificates. Call at

WESTERN ELECTRIC CO.,
48th-av. and 24th-st.

TOOL DESIGNERS.

First class men experienced in designing jigs and fixtures, punches and dies and special machinery. Call at

WESTERN ELECTRIC CO.,
48th-av. and 24th-st.

FIREMEN—APPLY EMPLOYMENT OFFICE Illinois Steel Co., South Works, 89th and the Grand, South Chicago.

Salesmen and Solicitors

LOOK MEN—LOOK! LEARNING POSSIBILITIES LIMITLESS. EARNING POSSIBILITIES A WINNER FOR BOTH YOU AND PROSPECTIVE EMPLOYER. IF YOU CAN PROVE IT TO US WE WILL PROVE IT TO YOU. 3RD FLOOR, SOUTH CLARK-ST. BANK ROOM 404, 202 SOUTH CLARK-ST.

FRATERNAL INSURANCE WORKERS—SPLENdid opportunity for a few successful fraternal life insurance workers to represent a high class organization in Chicago. Men and women who can produce business can make plenty of money. M. J. HOWES, Manager, 1302 Harris Trust Bldg.

POWER MAN—INDUSTRIOUS, ENERGETIC man of good habits, who has had considerable experience in easy payment magazine subscription work; goods in easy payment magazine subscription work; goods in easy payment magazine and salary expected. Address D L 96, Tribune.

STENOGRAPHER—YOUNG MAN IN SALES DEpartment large downtown office; see particulars in ad under Bookkeepers in today's Tribune. Address D X 242, Tribune.

STENOGRAPHER — AND ASSISTANT BOOKkeeper, experienced in both; state references, location Illinois. Answer in own handwriting. Address E E 56, Tribune.

STOCKING CLERK—WHOLESALE JEWELRY house; must be good at figures; state age, experience and salary expected. Address D L 91, Tribune.

STOCKKEEPER—FOR LARGE RESTAURANT; no Sunday work; state salary and experience. Address E E 258, Tribune.

VOUCHER WRITER—YOUNG MAN, ABOUT 21 years of age; Underwood visible typewriter knowledge of shorthand not necessary; permanent position; state manufacturing concern. Address E E 253, Tribune.

YOUNG MEN—SEVERAL, BETWEEN 18 AND 21 years, for office positions; must have at least 2 or 3 years in high school, good penmen, and of good appearance; bright young men who are capable of development. Address E E 199, Tribune.

Professions and Trades.

BAKER—ON BREAD, ROLLS, AND CAKE IN small bakeshop, with some machinery; must be steady, first class workman; good wages. 215 E 31st-st.

BARBER—CALL 1135 RANDOLPH-ST., COR. Ann, ready for work, or commission.

BLACKSMITH — R. R. EXPERIENCE, WHO can pass rigid examination; take place of men on strike; out of city; free transportation. Apply 511 Federal-st.

BLACKSMITH—ON TRUCKS AND WAGONS. C. METZLER & SON CO., Inc., Indiana-st.

BOILERMAKERS AND HELPERS—TAKE THE place of men on strike; railroad experience; who can pass rigid examination; out of city; free transportation. Apply 511 Federal-st.

BOILER MAKERS—STEADY. RELIABLE men; repair work. WM. HALLETT, Elgin, Ill.

BUTCHERS.

ROTHSCHILD & COMPANY.

We require the services of experienced butchers. Apply MR LEVIN, 7th floor, market, 8:30 a. m. Saturday.

State, Jackson to Van Buren.

BUTCHERS WANTED—
EXPERIENCED. APPLY
SUPT.'S OFFICE, 4TH
FLOOR, SOUTH.
SIEGEL, COOPER & CO.

CABINETMAKERS — RESIDENCE; STEADY work; $3 day. 1907 E. Wash.-st. Main 4141.

CARRIAGE TRIMMERS—NONE BUT FIRST class need apply. MEDLAR & CO., 2510 WAGES. WOODS MOTOR VEHICLE CO., 2510 COTTAGE GROVE-AV.

CARRIAGE PAINTER—GOOD FINISHER AND striper. 2219 Michigan-av.

CARPENTER—COMPETENT WITH MANtel and fine leaf experience; steady work; state experience and wages. Address D L 87, Tribune.

CUTTERS—FOR CITY ORDERS AND BLpatterns. 1st class men only need apply. K & G. CO., 2548 Lincoln-av.

DENTIST—FOR PRACTICE OF $200 PER WEEK and upward; with $200 will give salary and 1-3 interest. Address E E 250, Tribune.

DENTIST—REGISTERED IN ILL., [2] IN Indiana; good salary and commission. Phone 36, Chicago Heights, Ill., or address 1009 Ridge-av.

DRAFTSMAN AND DESIGNER—MUST BE able to lay out working details of steel materials; state age, experience in MODEL BUILDING AND EXPERIMENTAL WORK; steady work. Address E E 252, Tribune. SEMARCO, PLANO, ILL.

DRAFTSMAN—FOR TEMPORARY WORK; new factories; state age, experience and salary. Address A T 498, Tribune.

DRAFTSMAN—FIRST CLASS ARCHITECTURAL man, experienced on steel construction work in factory buildings. Call at Western Electric Co., 48th-av. and 24th-st.

DRAFTSMAN—FIRST CLASS MAN, EXPERIenced on heating and plumbing work. Call at Western Electric Co., 48th-av. and 24th-st.

ELECTRICIAN'S HELPER—WITH SOME EXperience on interior telephones; state age, experience and salary expected. Address E E 254, Tribune.

ENGINEER—AI DERRICK HOISTING ENgineer; also experienced on oil engine and good mechanic; state full particulars. Call 1st floor, 188 Tribune.

FIREMAN—WITH WATER TENDER'S LIcense for night work; $18. Call 9 to 10 a. m., 8th floor, Schulz Bartram piano Co., 1872 Clybourn-av.

JEWELRY BUFFER AND POLISHER—EXPEdienced. Apply 8:30 to 10 a. m., 8th floor, THE FAIR.

LINOTYPE MACHINIST — OPERATOR — to work two weeks during operator's vacation, June 16 to 28. Address Advertising Manager, Rhed Journal, Dixon, Ill.

LINOTYPE OPERATORS—APPLY SATURDAY LINOTYPE OPERATORS—APPLY SATURDAY Dixon Daily News, Dixon, Ill.

LINOTYPE OPERATORS—APPLY SATURDAY morning; experience expected. GEORGE HORSTEIN CO., 75 W. Van Buren-st.

MACHINE BOLT HEADERS AND THREADERS SCRAP YARD, 47TH-ST. AND ARCHER-AV. Highest wages paid for experienced men; steady work guaranteed. 30 years Landwehr Block.

MACHINISTS AND HANDY MEN — TAKE place of men on strike; railroad experience; who can pass rigid examination; out of city; free transportation. Apply 511 Federal-st.

MAN—IMMEDIATELY, EXPERIENCED IN locating trouble in operating railway motors, including rewinding armatures; wages $3 per day. Only competent men with good references from last employers will be considered. Address with full particulars, Galesburg & Kewanee Electric Railway Co., Kewanee, Ill.

MAN—WANTED AT ONCE; AS FACTORY SUPERintendent; must be able to handle help and produce results. State age, salary expected, and experience. Man now employed on factory preferred. Address B H, 94, Tribune.

MAN—INTELLIGENT, ABOUT 25 YRS OLD TO assist foreman; knowledge of pure food products must be experienced, active and accurate; steady position for right man; state age, experience, salary wanted. Address E E 109, Tribune.

MAN—EXPERIENCED BAKED BEAN CANner. FRANKLIN MacVEAGH & CO., 1523 Newberry-av.

MEN—IF YOU ARE A YOUNG man, 18 years old or over, anxious to learn a trade that will insure a good earning capacity, this is your opportunity. We want a number of young men at once; will teach a trade in detail and pay satisfactory wages while you are learning; a comfortable, sanitary, agreeable place to work and permanent positions for young men who make good. Address E E 162, Tribune.

MEN—5 TO DO ASSEMBLING WORK IN A machine shop; no experience necessary. 330 W. 62d-st. 2d floor.

MEN—PIANO SOUNDING BOARD. SMITH & Barnes Piano Co., 1812 Clybourn-av.

MILLWRIGHT—WITH ONE ASsistant, to help make changes in our shop; apply at once. JONES, 133 W. Lake-st. Factory: Floor fitting reference.

OPERATOR—SCREW MACHINE, WITH EXperience on Acme automatic. Address D L 99, Tribune.

PAPER SLITTER—FOR PAPER BOX FACtory. Apply C F WOLFF & SON, 195 W. Ohio.

PHYSICIAN—INDIANA LICENSE; AVERAGE ing office. Phone So. Chicago 1215 or Gary 2220.

PRESSMAN — FOR AUTO PRESS; MUST BE thoroughly experienced; nonunion; apply at once; 1 to 5 p. m. R R DONNELLEY & SONS CO., Plymouth-pl.

SHOEMAKER—EXPERIENCED. GROSSMAN SHOE CO., 201 Masonic Temple.

TELEGRAPH OPERATORS, INTERLOCKING signal men, and station agents, for service on the Erie Railroad; permanent position for competent men. Apply to in person or write G. W. GOULD, Supt. Employment Bureau, Erie Railroad, West 23d-st. Terminal, New York.

TINNERS AND HELPERS—EXPERIENCED on blow pipe work. 2040 Canalport-av.

WANTED—MALE HELP.

Professions and Trades.

PRINTER—AT ONCE, TO DO GOLD LEAF printing; one who understands cover stock; one with printing shop experience preferred. Write at once. Gross & Tracy Photo Supply Co., Toledo, O.

TOOL DESIGNERS.

First class men experienced in designing jigs and fixtures, punches and dies and special machinery. Call at

WESTERN ELECTRIC CO.,
48th-av. and 24th-st.

Salesmen and Solicitors

LOOK MEN—LOOK! LEARNING POSSIBILITIES LIMITLESS. EARNING POSSIBILITIES A WINNER FOR BOTH YOU AND PROSPECTIVE EMPLOYER. IF YOU CAN PROVE IT TO US WE WILL PROVE IT TO YOU. 3RD FLOOR, SOUTH CLARK-ST. BANK ROOM 404, 202 SOUTH CLARK-ST.

FRATERNAL INSURANCE WORKERS—SPLENdid opportunity for a few successful fraternal life insurance workers to represent a high class organization in Chicago. Men and women who can produce business can make plenty of money. M. J. HOWES, Manager, 1302 Harris Trust Bldg.

POWER MAN—INDUSTRIOUS, ENERGETIC man of good habits, who has had considerable experience in easy payment magazine subscription work; goods in easy payment magazine and salary expected. Address D L 96, Tribune.

STENOGRAPHER—YOUNG MAN IN SALES DEpartment large downtown office; see particulars in ad under Bookkeepers in today's Tribune. Address D X 242, Tribune.

STENOGRAPHER — AND ASSISTANT BOOKkeeper, experienced in both; state references, location Illinois. Answer in own handwriting. Address E E 56, Tribune.

STOCKING CLERK—WHOLESALE JEWELRY house; must be good at figures; state age, experience and salary expected. Address D L 91, Tribune.

STOCKKEEPER—FOR LARGE RESTAURANT; no Sunday work; state salary and experience. Address E E 258, Tribune.

VOUCHER WRITER—YOUNG MAN, ABOUT 21 years of age; Underwood visible typewriter knowledge of shorthand not necessary; permanent position; state manufacturing concern. Address E E 253, Tribune.

YOUNG MEN—SEVERAL, BETWEEN 18 AND 21 years, for office positions; must have at least 2 or 3 years in high school, good penmen, and of good appearance; bright young men who are capable of development. Address E E 199, Tribune.

Professions and Trades.

BAKER—ON BREAD, ROLLS, AND CAKE IN small bakeshop, with some machinery; must be steady, first class workman; good wages. 215 E 31st-st.

BARBER—CALL 1135 RANDOLPH-ST., COR. Ann, ready for work, or commission.

BLACKSMITH — R. R. EXPERIENCE, WHO can pass rigid examination; take place of men on strike; out of city; free transportation. Apply 511 Federal-st.

BLACKSMITH—ON TRUCKS AND WAGONS. C. METZLER & SON CO., Inc., Indiana-st.

BOILERMAKERS AND HELPERS—TAKE THE place of men on strike; railroad experience; who can pass rigid examination; out of city; free transportation. Apply 511 Federal-st.

BOILER MAKERS—STEADY. RELIABLE men; repair work. WM. HALLETT, Elgin, Ill.

BUTCHERS.

ROTHSCHILD & COMPANY.

We require the services of experienced butchers. Apply MR LEVIN, 7th floor, market, 8:30 a. m. Saturday.

State, Jackson to Van Buren.

BUTCHERS WANTED—
EXPERIENCED. APPLY
SUPT.'S OFFICE, 4TH
FLOOR, SOUTH.
SIEGEL, COOPER & CO.

CABINETMAKERS — RESIDENCE; STEADY work; $3 day. 1907 E. Wash.-st. Main 4141.

CARRIAGE TRIMMERS—NONE BUT FIRST class need apply. MEDLAR & CO., 2510 WAGES. WOODS MOTOR VEHICLE CO., 2510 COTTAGE GROVE-AV.

CARRIAGE PAINTER—GOOD FINISHER AND striper. 2219 Michigan-av.

CARPENTER—COMPETENT WITH MANtel and fine leaf experience; steady work; state experience and wages. Address D L 87, Tribune.

CUTTERS—FOR CITY ORDERS AND BLpatterns. 1st class men only need apply. K & G. CO., 2548 Lincoln-av.

DENTIST—FOR PRACTICE OF $200 PER WEEK and upward; with $200 will give salary and 1-3 interest. Address E E 250, Tribune.

DENTIST—REGISTERED IN ILL., [2] IN Indiana; good salary and commission. Phone 36, Chicago Heights, Ill., or address 1009 Ridge-av.

DRAFTSMAN AND DESIGNER—MUST BE able to lay out working details of steel materials; state age, experience in MODEL BUILDING AND EXPERIMENTAL WORK; steady work. Address E E 252, Tribune. SEMARCO, PLANO, ILL.

DRAFTSMAN—FOR TEMPORARY WORK; new factories; state age, experience and salary. Address A T 498, Tribune.

DRAFTSMAN—FIRST CLASS ARCHITECTURAL man, experienced on steel construction work in factory buildings. Call at Western Electric Co., 48th-av. and 24th-st.

DRAFTSMAN—FIRST CLASS MAN, EXPERIenced on heating and plumbing work. Call at Western Electric Co., 48th-av. and 24th-st.

ELECTRICIAN'S HELPER—WITH SOME EXperience on interior telephones; state age, experience and salary expected. Address E E 254, Tribune.

ENGINEER—AI DERRICK HOISTING ENgineer; also experienced on oil engine and good mechanic; state full particulars. Call 1st floor, 188 Tribune.

FIREMAN—WITH WATER TENDER'S LIcense for night work; $18. Call 9 to 10 a. m., 8th floor, Schulz Bartram piano Co., 1872 Clybourn-av.

JEWELRY BUFFER AND POLISHER—EXPEdienced. Apply 8:30 to 10 a. m., 8th floor, THE FAIR.

LINOTYPE MACHINIST — OPERATOR — to work two weeks during operator's vacation, June 16 to 28. Address Advertising Manager, Rhed Journal, Dixon, Ill.

LINOTYPE OPERATORS—APPLY SATURDAY LINOTYPE OPERATORS—APPLY SATURDAY Dixon Daily News, Dixon, Ill.

LINOTYPE OPERATORS—APPLY SATURDAY morning; experience expected. GEORGE HORSTEIN CO., 75 W. Van Buren-st.

MACHINE BOLT HEADERS AND THREADERS SCRAP YARD, 47TH-ST. AND ARCHER-AV. Highest wages paid for experienced men; steady work guaranteed. 30 years Landwehr Block.

MACHINISTS AND HANDY MEN — TAKE place of men on strike; railroad experience; who can pass rigid examination; out of city; free transportation. Apply 511 Federal-st.

MAN—IMMEDIATELY, EXPERIENCED IN locating trouble in operating railway motors, including rewinding armatures; wages $3 per day. Only competent men with good references from last employers will be considered. Address with full particulars, Galesburg & Kewanee Electric Railway Co., Kewanee, Ill.

MAN—WANTED AT ONCE; AS FACTORY SUPERintendent; must be able to handle help and produce results. State age, salary expected, and experience. Man now employed on factory preferred. Address B H, 94, Tribune.

MAN—INTELLIGENT, ABOUT 25 YRS OLD TO assist foreman; knowledge of pure food products must be experienced, active and accurate; steady position for right man; state age, experience, salary wanted. Address E E 109, Tribune.

MAN—EXPERIENCED BAKED BEAN CANner. FRANKLIN MacVEAGH & CO., 1523 Newberry-av.

MEN—IF YOU ARE A YOUNG man, 18 years old or over, anxious to learn a trade that will insure a good earning capacity, this is your opportunity. We want a number of young men at once; will teach a trade in detail and pay satisfactory wages while you are learning; a comfortable, sanitary, agreeable place to work and permanent positions for young men who make good. Address E E 162, Tribune.

MEN—5 TO DO ASSEMBLING WORK IN A machine shop; no experience necessary. 330 W. 62d-st. 2d floor.

MEN—PIANO SOUNDING BOARD. SMITH & Barnes Piano Co., 1812 Clybourn-av.

MILLWRIGHT—WITH ONE ASsistant, to help make changes in our shop; apply at once. JONES, 133 W. Lake-st. Factory: Floor fitting reference.

OPERATOR—SCREW MACHINE, WITH EXperience on Acme automatic. Address D L 99, Tribune.

PAPER SLITTER—FOR PAPER BOX FACtory. Apply C F WOLFF & SON, 195 W. Ohio.

PHYSICIAN—INDIANA LICENSE; AVERAGE ing office. Phone So. Chicago 1215 or Gary 2220.

PRESSMAN — FOR AUTO PRESS; MUST BE thoroughly experienced; nonunion; apply at once; 1 to 5 p. m. R R DONNELLEY & SONS CO., Plymouth-pl.

SHOEMAKER—EXPERIENCED. GROSSMAN SHOE CO., 201 Masonic Temple.

TELEGRAPH OPERATORS, INTERLOCKING signal men, and station agents, for service on the Erie Railroad; permanent position for competent men. Apply to in person or write G. W. GOULD, Supt. Employment Bureau, Erie Railroad, West 23d-st. Terminal, New York.

TINNERS AND HELPERS—EXPERIENCED on blow pipe work. 2040 Canalport-av.

WANTED—MALE HELP.

Agents.

AGENTS, SOLICITORS—IF YOU HANDLE VACuum cleaners, and make less than $50 a week, you handle the wrong machine. KVIK-WORK "CHAMPION" the most perfect cleaner and easiest SELLER. It will get the money. It will pay you $100 if you show us a better cleaner than ours selling for less than $25. Ours retails $5, guaranteed 3 years. To agents, $2.25. In quantities, $2.15 and $2. KVIK-WORK CHAMPION, 1308-10 Unity Bldg., Dearborn-st., Chicago.

WANTED—COUNTY AGENTS FOR ILLINOIS, Wis., Mich., and Indiana; on 1st class household necessity; hustler can realize from $18 to $25 per week. Send 10c to cover postage and cost of sample. Address Colonial Floor Oil Co., 654 N. Sawyer-av., Chicago.

AGENTS WANTED—TO SELL THE ONLY PERfect rear end safety signal for the automobile; exceptional opportunity to make $100 per week; every owner of an auto buys on sight. Write Whichway Signal Co., 12th floor Karpen Bldg.

AGENT WANTED—TO HANDLE FOR A SIDE line a sure tight spring buckle for auto tops and traveling mail trunks; always wanted; sell on sight; good money; samples 50c. Write Sure Tight Buckle Co., 4630 Harrison-st. Exclusive territory.

MEN AND WOMEN TO HANDLE GUR. AUTO polish for furniture, pianos, autos, etc; BIG DEMAND; for particulars and method write us today. GUR. W. TOSPPER CHEMICAL CO., Hotel Sherman, Chicago.

USE YOUR SPARE TIME TO BUILD UP A MAIL order business of your own. We help you start for a small profit. Opportunities for returned soldiers. Mutual Opportunities Exchange, Buffalo, N. Y.

AGENTS—IF YOU ARE LOOKING FOR QUICK sellers, big profits, send postal for free particulars and be convinced. Geo. L. Trunster Co., Milwaukee, Wis.

SEND FOR NEW CATALOGUE AND SAMPLE offer; prepaid; better than ever. Big profits; easy sales; steady employment. BEAN & CO., 6260 Madison-av., Chicago.

HEALTH AND ACCIDENT INSURANCE WITH natural death benefit; Illinois territory; salary and commission. 432 Manhattan Bldg., Chicago.

COMPLETE LINE HIGH GRADE HAND VACuum cleaners; patented; over 200,000 satisfied customers. Lanning-Stone Sales Co., Gas Bldg., Chgo.

Miscellaneous.

ABLE BODIED MEN, WANTED FOR U. S. army—unmarried, between ages of 18 and 35; must be citizens of U. S. or have first papers; of good character; temperate habits; who can read, write, and speak the English language. Good pay; food, lodging, clothing, and medical attendance free. For information apply Recruiting Station, 505 S. State-st., 601 W. Madison-st., 905 S. State-st., 73 W. Van Buren-st., 40 N. Sheey, 148 S. Canal-st., 9151 Commercial-av., 507 W. Madison-st., 501 Milwaukee-av., Chicago, Ill., or 100 3d-st., Milwaukee, Wis.

BUYER AND MANAGER—FOR bicycles and accessories in a progressive mail order house; good salary; splendid prospects; give refs. and past experience fully, also salary expected. Address B P 546, Tribune.

BUTLER—THOROUGHLY COMPETENT, COLored, in country house; must furnish best city references. 1002 Dearborn-av.

HOUSEMAN—WHITE; MUST HAVE CITY references. 29 W. Huron-st.

JANITOR—GOOD; 18 FLATS; LIVING ROOMS. Phone Wentworth 4705. W. M. DAVIS, 6251 Stewart-av.

JANITOR—FOR MACHINE SHOP; MUST LIVE on Southwest Side. Address D B 489, Tribune.

JANITOR—WHITE. 3428 Jackson-blvd.

MAN—WE HAVE AN EXCEPTIONAL OPPORtunity for a young man, 25, with executive and sales ability. Liberal proposition to the right party for a new article of proven merits. This is strictly a commission proposition and an opportunity the like of which is rarely offered. Don't answer unless the man we want. Address D L 84, Tribune.

MAN—MIDDLE AGED TO RUN ELECTRIC passenger elevator. The 12th St. Store, 12th and Halsted-sts.

MAN AND WIFE—1ST CLASS COOKS TO RUN hotel in Louisiana. Apply first and second, D. K. JEFFRIS & CO., 505 Pullman Bldg.

MAN—YOUNG, ABOUT 25 YEARS OLD, TO work in commissary. Apply first and second, 4 to 6 p. m., 1 to 13; wages $6.50 per week. Address C 209, Tribune.

MAN—THOROUGHLY EXPERIENCED, for dining room of large manufacturing concern; business strictly established; must be experienced in buying and kitchen management; reply, state age and experience. Address A P 14, Tribune.

NIGHT ORDERLY—GOOD POSITION FOR MAN EXPERIENCED IN INSTITUTIONAL WORK; MUST BE WELL RECOMMENDED. APPLY IN PERSON, GIVING FULL PARTICULARS. ADDRESS E E 102, TRIBUNE.

PORTER—COLORED; MUST BE STEADY, INdustrious, and have good references. Apply at 10:30 a. m., 1247 So. Halsted-st. L. M. SKOG.

TEAMSTER—$95.00 MONTH. CALL 3429 Elston-av.

Help Wanted with Investment.

MEN—SOUTH SIDE STEAM LAUNDRY DOING business of $1,000 a week; profitable trade; must have some capital to invest in the business and taken an active interest in management; references; will bear closest investigation. Address D N 859, Tribune.

MAN—TO INVEST $500 OR $1,000 CASH OR Installments in established business; $20 to $25 weekly and dividend quarterly; salary $20 to $25 weekly and dividend quarterly; inside or outside work, city or travel. 2110 State-st., 2d floor.

Employment Agencies.

ORIGINATORS OF LEGITIMATE CHARGES.
MANY COMPETENT, RELIABLE NEEDS.
We need many efficient clerks, salesmen, bookkeepers, stenographers, and typists. We can place 400 competent mechanics. Call on us at once. No charge unless placed. Lowest fee.
United Employment Bureau (Employers' Bureau), 79 W. Monroe-st. La Salle-st.

EXAMINER (FIRE INS.), $1,500; CLKS., INS. acct. dept., $55; machine biller [8. st.], $18; R. genl. clk., $60; typists, $45; cik., $85; typists, $18; jun. clks., $8 to $12; boys for R. R. and ins. offices, $25 to $80.
THE BUREAU,
115 So. Dearborn-st., Room 618.

Y. M. C. A.

POSITIONS FOR STRICTLY HIGH GRADE MEN—YOUNG MEN—BOYS.
Call Room 201 Central Dept., 19 S. La Salle-st.
NO CHARGE UNTIL POSITION SECURED.
100 Firms Call Daily. Vacancies ranging from Office Boy to Manager, $30 to $250; come in and be convinced.

ACME CLERICAL EXCHANGE,
Suite 308, 35 S. Dearborn-st.

OPEN ALL DAY. COME AND SEE SOMEHOW.
Cover Glass and Central States.
EFFICIENT SERVICE CO., INC.,
1846 Monadnock Bldg. HARR. 4968.

R. E. PLUMME, Pres. Jackson and Dearborn.

DRAFTSMEN—
Architectural, Mechanical, Structural, Electrical, Railroad, Estimator, etc. Also Tracers.
THE ENGINEERING AGENCY, INC.,
1662 Monadnock Bldg. ESTABLISHED 1892.

HARRIS WILL PLACE YOU ALL.
Grocery Buyer, $2,000; Pastry Cooks, $75, R., B. 500 other positions. HARRIS AGENCY & Office, 27 W. WASHINGTON-ST., COR. DEARBORN.

PUBLICITY MEN—WE PLACE MEN ONLY who need apply; salaries $1,500 to $3,000. See MR. GIBBS.
THE ENGINEERING AGENCY, INC.,
1662 Monadnock Bldg. Chicago, Ill.

BOOKKEEPERS AND CLERKS, STENOGRAphers, and boys. Many fine openings. FREE registration. Call or write. AMERICAN RAILWAY BUREAU, 904 Straus Bldg., 6 N. Clark-st.

CALL SATURDAY.
We are in need of several high grade office men. These openings are attractive.
Merchants' Cler. Exch., 810 188 W. Wash.-st.

MEN—TECHICAL AND COMMERCIAL.
MEN WANTED, AT ONCE.
Salaries $5c to $150.
Room 1012, 19 S. La Salle-st. TRUEBLOOD & CO.

MEN AND BOYS—HIGH GRADE FOR OFFICE and sales positions. Emp. Gen'l Service Bureau, 400 Home Insurance Bldg. Phone Harrison 4766.

Automatic 42-673.

BOOKKEEPERS, $15-$20; STENOGRAPHERS, $10-$20; Typists, $15; Office Clerks, $12-$15. MERCANTILE EXCHANGE, 115 So. Dearborn-st.

COST CLK.—MECH. EXP., $18; PACKERS, $12; Timekeepers, $15; Office [18], $9. KINGS, 29 S. La Salle or 333 S. Dearborn-sts.

CLOSED FRIDAY. MEMORIAL DAY.
AMERICAN EMPLOYMENT ASSOCIATION,
63 W. Washington-st.

Free Typewriter Employment Bureau.

MEN—5, YOUNG, FOR POSITIONS AS JUNIOR clerks; 18 years old. Underwood Typewriter Co.

TRADE SCHOOLS.

LEARN THE AUTOMOBILE BUSINESS NOW and be ready for a position in the summer. We give practical instruction only. Come and see our students tearing down and overhauling machines of every make in our large and well lighted and excellently equipped repair shop. 100 automobiles, eight instructors, two entire floors. Call, write, or phone Calumet 327. Send for free Panoramic View. GREER COLLEGE OF MOTORING, 1456-64 Wabash-av., opposite the Coliseum.

$25 PAYS FOR COMPLETE UNLIMITED course on automobiles; actual repair work and road lessons daily; best equipped school and shop in Chicago; evening classes. Call or write. Cal. 4707, 1452-1454 Michigan-av.
ACADEMY OF AUTOMOBILE ENGINEERING.

ALL STUDENTS STARTING TOMORROW IN my auto school will be guaranteed positions; $25; day and night classes. SEEMAN, 42 N Francisco.

WANTED—FEMALE HELP.

Stores and Offices.

BILLERS—EXPERIENCED LADY, FOR OLIver typewriter. Apply 8:30 to 10 a. m., Supt. Office, THE FAIR.

BOOKKEEPER AND CASHIER—EXPERIENCed, woman with board furnished; bond and highest references required; give Chicago or local address. Write JAMES P. DONAHUE, Hotel Colfax and Mineral Springs, Colfax, Iowa, or address C 445, Tribune.

BOOKKEEPER — EXPERIENCED, CAPABLE handling large set of books; permanent position. Phone Irving 8063.

BOOKKEEPER—EXPERIENCED. APPLY JOSEPH K. FERGUSON, 1236 Milwaukee-av.

BOOKKEEPER — YOUNG LADY; STATE EXperience and salary. Address D X 106, Tribune.

BOOKKEEPER AND CASHIER — EXPERIenced; retail grocery. Address D L 410, Tribune.

CASHIERS — EXPERIENCED, TUBS; PERMANENT POSITIONS TO THOSE WHO CAN QUALIFY. APPLY 9TH FLOOR, SUITE 9, OFFICE. MARSHALL FIELD & CO., RETAIL.

CASHIERS AND INSPECTORS.
WIEBOLDT'S,
Milwaukee-av. at Paulina-st.
CASHIER—IN THE CAFE. APPLY LEXINGton Hotel, Michigan and 22d-st.

GIRLS — OFFICE AND DEpartment messenger girls between 16 and 16½ years of age; permanent positions, with excellent opportunity for advancement; starting salary $6; bring school certificate. Call 8 to 10 a. m.
SEARS, ROEBUCK & CO.

GIRLS—16 YEARS OF AGE, FOR STOCK AND OFFICE POSITIONS. SPLENDID OPPORTUNITIES FOR ADVANCEMENT. APPLY 9TH FLOOR, SOUTH. OFFICE, MARSHALL FIELD & CO., RETAIL.

GIRL—ABOUT 16 YEARS OF AGE, TO ACT AS cashier girl, attend to switchboard, and do office work; must have school certificate; experienced preferred, but must be willing to learn; references necessary, and salary expected. Address D X 279, Tribune.

GIRL—DENTIST, NORTH SIDE, DESIRES THE services of a competent office girl; compensation according to ability. Address C 240, Tribune.

GIRL—SWEET, WALLACH & CO., 158 N. Wabash-av.

LADIES—YOUNG, WELL EDUCATED, FOR Victor record dept. of large music store; must be neat, of good appearance, attractive personality, and possess some knowledge of music. We want young ladies who will take a personal interest in their work and are willing to work hard to advance themselves; only those considered who wish permanent positions; state age, salary desired, and experience. Address E E 118, Tribune.

LADY—YOUNG, TO TAKE CHARGE OF SMALL office; stenographer and bookkeeper; Chi Bridge; morning or write giving references, experience, and salary expected. 1602 Republic Bldg., State and Adams-sts.

LADY—YOUNG, ABOUT 20 YEARS, TO OPERate switchboard and Remington typewriter; must come well recommended; state salary; position permanent. Address E E 122, Tribune.

LADY—ENERGETIC, YOUNG, FOR GENERAL office work. NEELEY & PEACOCK CO., 118 and 120 W. Illinois-st.

LADY—YOUNG, TO ASSIST IN BOOKKEEPING; experienced and good penman. Chas. Donovan Cigar Co., 181 N. Michigan-av.

SHOPPER—LADY; LARGE STORE EXPERIences. Apply Supt. Office, 25 floor, THE FAIR.

STENOGRAPHER — FIRST CLASS, OF SEVeral years' experience, by a large manufacturing house in Duluth. Must be a rapid typist. Address, giving experience and references. Address E 90, Tribune.

STENOGRAPHER—AND ASSISTANT BOOKkeeper, experienced in both; permanent position; location Illinois. Answer in own handwriting. Address E E 155, Tribune.

STENOGRAPHERS—EXPERIENCED, RAPID, neat, and able to transcribe correctly; hours 8 to 5; salary to start $12. ROYAL TEA CO., 2418-20 South Park-av.

STENOGRAPHER — AI AND
BOOKKEEPER — Must have good references.
Address E B 360, Tribune.

SWITCHBOARD OPERATOR—EXPERIENCED, who is also Oliver typist. Address D T 608, Tribune.

TYPIST—FOR SMALL OFFICE IN LOOP; MUST be neat and have good personality; short hours; salary $7 to $8, with advancement. Oliver machine. APPLY AT ONCE. 167 N. Dearborn-st., 1st floor.

WESTERN ELECTRIC CO.,
48th-av. and 24th-st.
FEMALE HELP WANTED.

COMPTOMETER OPERATORS:
We can use several first class, experienced operators. Capable of doing fast, accurate work.

CLERKS:
Exceptional opportunity for bright young women with high school education.

WOMEN:
Good openings in our factory for strong, healthy women. Good wages and working conditions.

Madison-st. car—Transfer to 48th-av.
Douglas Park Superpositive Elevated
Ogden-av. car—Transfer to 48th-av.
Transfer to 22d-st. car from South Side.

WOMEN—AN EXCELLENT OPPORTUNITY IS offered to women of education and refinement in special work with Charles Scribner's Sons. NO HOUSE TO HOUSE CANVASSING. Prefer women between 23 and 50 years of age. Work is pleasant and remunerative, but requires women above the average in qualifications; $1,000 first year to those who qualify. MR. WHITE, 1245, 608 S. Dearborn-st.

WOMEN—AN EXCELLENT OPPORTUNITY IS offered to women of education and refinement in special work with Chas. Scribner's Sons. NO HOUSE TO HOUSE CANVASSING. Prefer women between 23 and 50 years of age; work is pleasant and remunerative, but requires women above the average in qualifications; $1,000 first year to those who qualify. MR. WHITE, 1245, 608 S. Dearborn-st.

WOMAN—LADY, IN COMPTROLLER'S DEpartment in large hotel in Chicago; must be honest, reliable, and over 30 years of age; $25 per week; room and board; in reply state age, experience and give refs. Address B P 948, Tribune.

YOUNG LADY — FOR ORDINARY OFFICE work; must be correct and rapid at figuring; reply in own handwriting. Address B S 178, Tribune.

Household and Domestic.

CHAMBERMAID — ONE ABLE TO WAIT ON table for dinner; $6 week, room and board. Hotel Berkeley, Lake Shore Drive-av. Take Kenwood L to Elite station.

CHAMBERMAIDS AND HOUSEMAN—AT ONCE. Hotel Richmond, Cor. Michigan and Huron-sts.

COOK AND SECOND GIRL—FOR HOUSE IN Evanston, 1st class and competent, who have worked together; references required. Apply mornings or evenings; good wages. Ph. Harrison 5133.

COOK—FIRST CLASS; WRITE; MUST BE neat, clean, and competent; ref. required. Apply 63 Elm-st., near Lake Shore-drive., Friday, before 12.

COOK—TWO IN FAMILY. 1313 ASTOR-st.

COOK—COMPETENT, SWEDISH, TO GO TO country. Phone Graceland 1908.

COOK AND GENERAL HOUSEWORK. 4711 Champlain-av., 1st

GENERAL HOUSEWORK AND SECOND GIRL —No washing; good wages and references. Apply at 221 E. Cossitt-av., La Grange, Ill. Phone La Grange 706 or 956.

GIRL—FOR GENERAL HOUSEWORK; two in family; no washing; must come well recommended. Call on us at once. No charge to employer. Lowest fee.
United Employment Bureau (Employers' Bureau), 79 W. Monroe-st. La Salle-st.

GIRL—FOR GENERAL HOUSEWORK; WAGES $8, $ in family; no washing. Tel. Lunetka 720 or 721. Main 647. Local 150.

GIRL—YOUNG, COLORED, AS NURSE AND TO assist with light housework. 4536 Oakenwald-av. 1st. Oakland 1496.

GIRL—TO ASSIST GENERAL HOUSEWORK and care of child; good wages; no laundry. Dodds, 1225 E. 52d-st. Mid. 2069.

GIRL—TO ASSIST WITH CARE OF TWO CHILdren; must go home nights. 910 Ainslie-st.

GIRL—GOOD, FOR GENERAL HOUSEWORK; with references. 6357 Winthrop-av.

GIRL—COLORED, GENERAL HOUSEWORK. 2210 Cleveland-av.

GIRL—FOR GENERAL HOUSEWORK SMALL family. Apply Friday 920 Lakeside-pl Grannis.

GIRL—YOUNG, TO ASSIST IN GENERAL housework; small family. Edgewater 1666.

GIRL—COMPETENT, FOR GENERAL HOUSEwork; German preferred; refs. Tel. Drexel 2586.

GIRL—GENERAL HOUSEWORK; WAGES $7. 6446 Washington-blvd. Oak Park 3460 L.

GIRL—FOR KITCHEN WORK AND ONE FOR store; refs. 1450 E 57th-st.

GIRL—FOR GENERAL HOUSEWORK. 4725 Forrestville-av., 1st apt.

GIRL OR WOMAN—FOR COOK AND GENERAL housework; good home. 1853 Newberry-av.

GIRLS—DINING ROOM. WESLEY HOSPITAL. 2440 Dearborn-st.

WANTED—FEMALE HELP.

Household and Domestic.

GIRL—FOR GENERAL HOUSEWORK, WITH 1st class references; American family of three; good home and good wages; German, American, or Swedish preferred. Apply 6018 South Park-av. 3d, or phone Normal 220, PECKHAM.

GIRL FOR GENERAL HOUSEWORK, LITTLE light cooking; small family; no breakfast; sleep home; young white

TO RENT—ROOMS—SOUTH.

LAKE-AV., 4362—TO RENT—IN MY BEAUTIFULLY furn. apt. bldg., have choice of very desirable front and side rooms; rum. water, fine baths, with beds etc.; suitable those wishing high class, quiet quarters; reasonables I. C., "L" exp. Miss Mosher.

LAKE-AV., 3636, 2D R—TO RENT—LARGE, light, newly furn. room; also single frt. room; strictly mod., overlooking lake and lawn; I. C. transp. 1 blk. Cottage Gr. 2 Mins. Douglas 3161.

LAKE-AV., 4318, 3D FL.—TO RENT—SPLENdidly furn. living room; large closet; I. C. and surf. trans. Kenwood 3823.

LAKE-AV., 4310, 2D—TO RENT—NICELY FURnished large front room, modern apt.; I. C. Ry.; Kenwood "L." 493 surface.

LAKE-AV., 4810 — TO RENT—2 NEWLY DECOrated and furn. rms. with kitchen priv.; single rm.; parties emp.; I. C. and Ind. surf. GIMBRICK.

LAKE-AV., 4201, FL.—G—TO RENT—EXTRA desirable to ladies; every comfort; cheap; best car service.

LAKE-AV., 4211, 3D—TO RENT—FRONT RM., single rm., $23; phone, elec.; blk. Ken. "L," 493 I. C.

LAKE-AV., 4409—TO RENT—LARGE FRONT room, also single; best transp. Drexel 4007.

LAKE-AV., 4726—TO RENT—LARGE SUNNY front room, attractive; absolutely clean; two closets, priv. lav., ample for 2 gentlemen; I. C. surf.; phone.

LAKE-AV., 4808—TO RENT—PLEASANT, COMfortably furn. light room in mod. ap.; gentleman or lady employed; beach, I. C., surf. Maxwell.

LANGLEY-AV., 6409—TO RENT—FURN. RM.; new and good transp. Normal 815.

LEXINGTON-AV., 6043—TO RENT—3 WELL furn. outside rooms; adj. bath; priv. family; hours, work and Midway; breakfast opt.

MADISON-AV., 5336—TO RENT—ELEG. RMS., refined people; house detached; lawn, lavatory; elec. in, 10 min. I. C. exp.; nr. lake and Jackson Park. Phone Midway 4123.

MADISON-AV., 5330—TO RENT—ELEG. RMS., refined people, house detached; lawn, lavatory; elec. in, 10 min. I. C. exp.; nr. lake and Jackson Park. Phone Midway 4123.

MADISON-AV., 5759—TO RENT—LARGE, WELL furnished front room, suitable for 2; near I. C. and "L." Mid. 1558.

MADISON-AV., 5142—TO RENT—LARGE FRONT rooms; near beach, parks; I. C. ex. H. P. 3482.

MICHIGAN-AV., 5010—TO RENT—RESIDENCE; newly furnished fronts room with alcove, private lavatory; closet, unlimited phone; suitable for 2 gentlemen; 51st "L" ex. and surface.

MICH.-AV., 4049, APT. 2—TO RENT—BEAUTIful front room, suitable for gentleman or congenial lady employed; Sunday or evenings after 1 p. m. Oakland 1469.

MICHIGAN-AV., 5934—TO RENT—IN MODERN home, large, light rms., lavatories, single or en suite, home comforts; I. C. exp., surf. 1 blk.

MICHIGAN-AV., 4617, APT. 3—TO RENT—Front rooms, single or en suite; mod.; ½ blk. exp. or sur.

MICHIGAN-AV., 5033—TO RENT—ELEGANT large, clean frt. parlors; r. w., elec. light; also others. SIMMS.

MICH.-AV., 4416—TO RENT—2 NICELY FURN. rooms, running water; conv. bath, private porch; ideal home for 2 or 3 gentlemen.

MICHIGAN-AV., 3148—TO RENT—ELEGANT large unfurnished rms.; stm. ht.; large closets; modern.

MICHIGAN-AV.—TO RENT — ELEGANTLY furnished large room with family of two; home privilege. Normal 2116.

MICHIGAN-AV., 3129—TO RENT—1 OR 2 COMfortable furnished rooms, with or without board; fine transportation.

MICHIGAN-AV., 4147, 2D—TO RENT—VERY DEsirable front rooms; modern; $2.50 to $4.00.

MINERVA-AV., 6442—TO RENT—ATTRACTIVE home offers large, well furnished alcove room; running water, closet, fireplace, large porch; suitable for 2 business people; also south room; convenient to L, surface, and I. C.

MONROE-ST., 2247, 2D—TO RENT—NICE LOB room for 1 or 2; private family, near Jackson Pk golf links; board opt. Mid. 6770.

MONROE-AV., 6115, TOP FLAT—TO RENT—Large, outside front room; priv. fam; steam; elec. light; newly decorated; suit. for 2 gentlemen.

MONROE-AV. 6143—TO RENT—LARGE OUTside room; suitable for 2.

MONROE-AV., 6057, 3D APT.—TO RENT—WELL furn. single room, gentleman.

NORMAL-BLVD., 6837—TO RENT—NICELY furn. outside rm., convenient to "L," surf. and trains. Went. 4068.

OAKWOOD-BLVD., 462, NEAR GRAND—TO Rent—Beautiful furn. rooms; also suite. Douglas 4597.

OAKWOOD-BLVD., 753—TO RENT—2 LARGE front rms.; also single rms.; board opt.; conv. to I. C. Ken. "L"; surf.

OAKWOOD-BLVD., 728—TO RENT—BEAUTIful large front room. Furniture and piano for sale cheap.

PRAIRIE-AV., 4135, 3D APT.—TO RENT—A Warm gentlemen to room in private family; modern; best transportation; homelike. Call evenings. Drexel 4005.

PRAIRIE-AV., 6019, HOUSE—TO RENT—LARGE light outside furn. rm.; 2 blk. pk.; 1 blk. 61st "L" exp.

PRAIRIE-AV., 5616—TO RENT—LARGE, BEAUtifully furn. room, adj. bath; near park; L exp. KORB.

PRAIRIE-AV. 5759, 2D—TO RENT—LARGE, light rms.; gents; elec., phone; 2 blks. Wash. Park, 58th-st. L exp.

PRAIRIE-AV., 6062—TO RENT—TWO BRIGHT, cool rooms, kitchenette, use of refrigerator, hot water always; $5 wk.; beautiful house.

PRAIRIE-AV., 4947, 1ST—TO RENT—NEWLY decorated large outside rm.; reas.; 51st "L" ex. and sur.

PRAIRIE-AV., 4457, 3D—TO RENT—MODERN, single front room, $2.50; 1 block Indiana L. Drexel 3860.

PRAIRIE-AV., 4105, 3D—TO RENT—DESIRABLE front room, with porch, in private family; new bldg.; all conveniences; Ken. "L" and sur. trans.

PRAIRIE-AV., 5402—TO RENT—PLEASANT front room; run. water; steam; bath; ex. trans. Douglas 1253.

PRAIRIE-AV., 5423, FLAT 3—TO RENT—NEWly furnished rooms in every way; ½ block from 55th "L"; 1 block from Washing Pk.; ½ pleasant rm.; elec.; nr. park; 55th L exp.; $8.

PRAIRIE-AV., 5400, 2D—TO RENT—LARGE, pleasant rm.; elec.; nr. park; 55th L exp.; $8.

PRAIRIE-AV., 4800, 2D—TO RENT—WELL FURnished single outside rm.; lge. closet; 47th L ex.

PRAIRIE, 5929—TO RENT—FURNISHED RM.; Protestant family; modern; good trans. Meyer.

PRAIRIE-AV., 4909 — TO RENT—ROOMS SIngle or double.

SIXTIETH-PL., W., 222—TO RENT—6 OR 4 furn. rms.; with bath.

SECOND-ST., E., 926—TO RENT—NICELY furn. rms.; kitchen privileges; modern.

SO. PARK, 3224—TO RENT—LARGE, LIGHT, airy front rm. run. water; reas.

SOUTH PARK-AV., 6037, 3D—TO RENT—FURN front room; modern; nr. "L" and Washing. Pk.

SOUTH PARK-AV., 4911—TO RENT—NICELY furnished, large, outside room; $2.50; mod. house; 1st LAWRENCE-AV. 6159 1ST APT.—TO RENT—A pleasantly furn. rm. in private family; convenient transportation. Phone Norm. 4957.

ST LAWRENCE-AV. 4948, 1ST—TO RENT—Large front room; mod.; nr. park; lady or gent.

THIRTY-SIXTH-ST., E., 740—TO RENT—NEW and newly furnished rooms, single or ensuite; overlooking Lake Michigan; home service day and night; exclusive location; Chicago-Hyde Park transportation, 10 minutes to business center by L. Cottage Grove cars; special weekly and monthly rates to permanent people. Call or phone Douglas 7100.

THIRTY-FOURTH-ST., E., 533—TO RENT—one desirable outside rom; mod.; ex. trans.

THIRTY-THIRD-ST., EAST, 300, FLAT K—TO Rent—Beautiful furn. outside room. Doug. 4735.

TWENTY-FOURTH-ST., E., 553—TO RENT—Nice large front rm.; e. l.; hv.; nr. new house.

VINCENNES-AV., 4338, 1ST—TO RENT—LARGE, light, newly furn. bath; suit. for 2 ladies emp. or young men; $2.50 each; 4dd-Indiana sur. and "L" ex. Drexel 5461.

VINCENNES-AV., 4335, 2D—TO RENT—CLEAN, cozy front room; gas, bath, for 1 or 2; mod. apt.; priv. exp. and surf.

VINCENNES-AV., 4746 — TO RENT—1 LARGE, elegt. front room. Phone Drexel 5416. BARGE.

VINCENNES-AV., 4754, 3D—TO RENT—FRONT room, modern apt.; priv. family; phone.

WABASH-AV., 5709, 3D—TO RENT—FURN. rm., ladies, gent.; elec., phone; nr. pk., nr. car service.

WASHINGTON-AV., 5822—TO RENT — LARGE, light, newly furnished front room; running water; private house; I. C. surf.; L; 2 blks. Jack. Park; reas.

WASHINGTON-AV., 5226—TO RENT—1 LARGE front room, running water; mod. apt.; conv. to I. C., Ken. "L"; surf.

WOODLAWN-AV., 6525—TO RENT—LARGE, well furn. front room in private family; high class surroundings; excellent table.

WOODLAWN-AV., 6637, 2D, NORTH—TO RENT—Large front room; near I. C.; priv. family.

6022 JEFFERSON-AV., TWO FRONT ROOMS; 1st Apt. L. S. CARR, looking Jack. Pk.; near exchange. Ph. FRANKLIN 3966; car, cars, I. C.; pri. fam.; TO RENT—LARGE FRONT ROOM (OR SUITE), private bath; elegantly furnished; unlim. phone; select neighborhood; excel. transp.; mem. if desired; high class; reasonable. Kenwood 1728.

TO RENT—FURN. FRONT ROOM OR SUITE 2 rooms; priv. lav.; 5 windows, facing lawns, trees; Midway 1084.

TO RENT—NICELY FURN. ROOMS, IN BEAUtiful new apt.; ½ blk. 63d S. S. L.; strictly private; all conveniences; reas. Normal 8655.

TO RENT—NORTH 4-ROOM APT., NR. GRAND-ave. for 2 or 3 "L" exp., surf. Ph. Oak. 2815.

TO RENT—HANDSOMELY FURN. ROOM; 57TH and Prairie. Phone Englewood 6612.

TO RENT—OUTSIDE ROOM, LARGE CLOSET, lav. and c. water; nr. 47th "L." Ph. Drexel 7698.

TO RENT—LARGE FRONT PARLOR; WELL furn.; all conv.; no transients. Phone Ken. 1257.

TO RENT—ROOM, FOR SLIGHT ASSISTANCE. High grade private home. Drexel 7362.

TO RENT—ROOMS—NORTH.

AIRDRIE-PL.—TO RENT—LARGE, BRIGHT front room, modern, delightful loc.; near lake; priv. fam.; gentlemen. Phone Lake View 1692.

ARLINGTON-PL., 43—TO RENT—WELL FUR. outside rm.; board opt.; ½ blk. Lincoln Pk. and Car. trans.

ASHLAND-AV., N., 4432—TO RENT—LARGE room, nicely fur.; mod. home; ex. L. W. R. R.

ASHLAND-AV., N., 4036—TO RENT—LARGE sunny room; modern; near "L" express.

BELDEN-AV., 642—TO RENT—LARGE PARlor, with alcove; modern, suitable for 2; good transportation. Lin. 7743.

BELDEN-AV., 548—TO RENT—CHEERFUL COzy room; suitable for 2. Edge. 3443.

BELDEN-AV., 932—TO RENT—LARGE FRONT rm., very cheerful; must be seen to be appreciated; gentlemen; $6 per week.

BELDEN-AV., 2551—TO RENT—LARGE, LIGHT rooms; married couple; kitchen privileges.

BELDEN-AV., 351—TO RENT—FINE FURN. room; $2 and up; nr. Lincoln pk.; best transp.

BELDEN-AV., 642—TO RENT—FRONT PARlor, with alcove; modern; good trans. Lin. 7743.

BELLEVUE-PL., 19, NEAR STATE—TO RENT—Front room in newly decorated apt.; always hot water. North 4824.

BYRON-ST., 1022—LARGE ROOM, MODERN conveniences, near Sheridan L; breakfast optional; refined home; 1st apt.

CASS-ST., 832—TO RENT—NEWLY DECORATed and furn. mod. rooms, $1.50 week up; also bskpg. suite. North 3904.

CASS-ST., 870, APT. F—TO RENT — NICELY furnished room, new, modern building, excellent neighborhood. Phone 1922 Dearborn.

CENTER-ST., 448, 3D APT.—TO RENT—2 LARGE front rooms, bkpg. or single; mod.

CLEVELAND-AV., 2250—TO RENT—2 NICELY furn. rooms; h. c. water; elec. it.; prl. fam.; ist.

CHESTNUT-ST., 1223—TO RENT—DESIRABLE ROOMS, $1.25 TO $5.00; BATH, PHONE; WALKING DISTANCE.

CHESTNUT-ST., E., 45—TO RENT—ROOMS double and single; walking distance; steam heat. CLARK, N., 1301, 2D APT.—TO RENT—SUITE OF 2 frt. rooms; elec. furn., newly decorated; reas., for Lincoln Park and lake; excellent trans.

CLARENDON-AV., 3801—TO RENT — LIGHT, airy rooms; n. Bismarck; nr. lake; $2.50 up. Fed.

CLARK-ST., N., 3266—TO RENT—WELL KEPT, homelike single and double rooms for gentlemen; 10 min. to loop; $8-$17 per month; corner. WOLF & SMITH, Graceland 5476.

CLARK-ST., 2332—TO RENT—BEAUTIFUL parlor; other large rm.; steam, bath; clean; private; nr. Lincoln Pk. Lincoln 2756. HOHM.

CLIFTON-AV., 4624, 3D—TO RENT—LGE. FRT. rm.; beaut. furn.; mod.; reas.; a real home. Edg. 6910.

CLIFTON-AV., 4516, 3D—TO RENT—NICELY furn. front bedroom near Wilson sta. Ravens. 5015.

DEARBORN-AV., 1317—TO RENT — ATTRACTIVE, LARGE FRT. RM.; PRIV. BATH; ALSO SINGLE RM.; R. W.; CLOSETS; NR. LAKE AND PK.; REF.

DEARBORN-AV., 1321, 1ST—TO RENT—FRONT room, suitable for two; running water; brass bed; linen rug; also single rooms; near Lincoln Park. Malone.

DEARBORN-AV., 1223—TO RENT—ELEGANTly furnished, large front room; running water. Reference.

DEARBORN-AV., 1251, 1ST FLAT—TO RENT—Nicely furnished front parlor and other rooms; all conveniences. North 5451.

DEARBORN-AV., 1423—TO RENT—NICELY furn. front rm.; mod. apt.; nr. park and lake. MRS. HOGLE.

DEARBORN-AV., 1161—TO RENT—BEAUTIFUL newly furnished rooms; running water; all light; walking distance; 1st floor; $7 week.

DEARBORN-AV., 816—TO RENT—PLEASANT large room, hot running water, $5, single $2.50.

DEARBORN-AV., 1026—TO RENT—LIGHT SINgle room; good transportation; walk. dist.

DEARBORN-AV., 1013—TO RENT—FRONT RM., running water; also single; electric lights.

DEMING-PL., 479, 2D APT.—TO RENT—NEWLY decorated front room; strictly modern; excellent location for business people desiring a refined and exclusive home. 1 block Lincoln Park.

DEMING-PL., 607—TO RENT—2 DESIRABLE front rooms, near Lincoln Park.

EASTWOOD-AV., 2229, NR. LINCOLN, 2D FLAT —To Rent—Newly furn. front bedroom, with priv. fam., $20. 2623 Ravenswood.

EASTWOOD-AV., 920, 2D—TO RENT — LARGE outside room, nr. lake; suitable for 2. Edge. 9443.

ERIE-ST., E., 230—TO RENT—ROOMS, WITH or without board; near lake.

FULLERTON-PKWY., 1ST APT. 28, 2D FLOOR—To Rent—Sgl. sunshiny rm.; all conv.; nr. Clark-st. $2.50.

FULLERTON-AV., 905—TO RENT—NICELY furn., double and single rm.; home comforts; 1 blk "L" exp.

FULLERTON-PARKWAY, 540—TO RENT—Cheerful front room, lavatory; private family; refined surroundings.

FULLERTON-AV., 521, NR. CLARK, ½ BLK. TO Lake—To Rent—Rooms; piano; board if desired.

FULLERTON-AV., 911—TO RENT—SINGLE SOfurnished room; new, modern building, excellent neighborhood. Phone 1922 Dearborn.

FULLERTON-AV., 907—TO RENT—DOUBLE and single room, $2 and up; ½ blk. Fullerton exp.

GEORGE-ST., 817, 2D, REAR—TO RENT — large, light room; all mod. conv.; Jewish family; $2.50.

GOETHE-ST., 1223—TO RENT—DESIRABLE ROOMS, $1.25 TO $5.00; BATH, PHONE; WALKING DISTANCE.

HAMPDEN-CT., 2618, NR. DEMING—TO RENT —Frt. room, with alcove, also smaller room; attached and detached bath. Lincoln Pk. and Clark-st.

IRVING PARK-BLVD., 980, 1ST—TO RENT—Light furn. room, Sheridan car; Lake View 3795.

KENMORE-AV., 4068, 1ST APT.—TO RENT—A bright, outside room, new apt. Sheridan exp.; private family. Phone Lake View 2671.

KENMORE-AV., 4733, 2D—TO RENT—DESIRable rooms; single or en suite; Wilson express. Edgewater 4665.

KENMORE-AV., 4742, 1ST APT.—TO RENT—SUITE OF Pleasant room; Wilson exp., gentleman. Ravenswood 4501.

KENMORE-AV., 4748, 1ST—TO RENT—PLEASant room, opp. bath; nr. lake; gentlemen; Wilson ex. Edge. 3261.

KENMORE-AV., 4034, 2D—TO RENT — NR. L. 4 rms., sunny frt. suite; gentlemen; Sheridan exp. L. V. 5712.

KENMORE-AV. 4245, 2D APT.—TO RENT — Room for and bedroom, furn. or unfurn.; kitchen privileges; also bk fror l.. Graceland 6520.

KENMORE, 4729, 2D—TO RENT—LARGE OUTside room; private; Wilson exp. Edge. 6705.

KENMORE-AV., 4636—TO RENT—PLEASANT cool front rm.; blk. Wilson exp. Edge. 3490.

KENMORE-AV., 4262—TO RENT—TWO FRONT rooms, single or suite; 2d floor; reasonable.

KENMORE-AV., 4212, 2D—TO RENT—ROOMS IN attractive home; nr. lake; Wil. ex. Graceland 3958.

KENMORE-AV., 4319, 3D—TO RENT—LIGHT front room, well furnished. Wellington 8808.

KENMORE-AV., 4212, 2D—TO RENT—ROOMS IN attractive home; nr. lake. Wil. ex. Graceland 3958.

KENMORE-AV., 4320—TO RENT—FRONT RM., 3 blocks Wilson exp.; priv. family. REVERE.

LA SALLE-AV., 1250—TO RENT—VERY LARGE front room; running water; suitable for 3 young men; also parlor and other rooms.

LA SALLE-AV., 1412—TO RENT—NICELY FURnished rms.; nr. Lincoln Pk.; $2.00 up; best trans.

LA SALLE-AV., 1633—TO RENT—DESIRABLE room, complete for bskpg.; also single room.

LA SALLE-AV., 852, FLAT D—TO RENT—SINgle room; can use double.

LELAND-AV., 902, 3D—TO RENT—LARGE, ATtractive front rm.; 1 blk. lake; suitable for 1 or 2.

LELAND-AV., 862, 2D—TO RENT—LARGE, cool front room; large closet; strictly priv. fam.; 1 blk. to lake; nr. Wilson exp. Ravens. 5683.

LELAND-AV., 1263, 2D APT.—TO RENT—ROOM in private family; 2 blocks Wilson sta.; Ravens. 973.

MAGNOLIA-AV., 4550, 3D—TO RENT—PLEASant frt. rm. to lady employed; Wilson ex. Ravens. 4324.

N. PARK-AV., 1921, 1ST—TO RENT—NICELY furn. front room; nr. Lincoln Park; good trans.

OAK-ST., EAST, 7, COR. N. STATE—TO RENT—Rochester hotel; everything new and modern; hot water; SHOWER BATHS; elec. light; steam heat.

OAK-ST., E., 48, 2D—TO RENT—FINE FRONT room; mod. apt.; priv. fam.; near lake; ½ blk. from State; wlk. dis.

OAK-ST., E., 104 — TO RENT—FURNISHED room, h. and c. running water, $2.50; walk. dist.; near Lake Shore drive.

OHIO-ST., E., 167—TO RENT—LARGE COR. FR parlors, well furn.; running water; suitable for 2 gents or hskpg.; also single room; near lake; use of front porch; phone; walk. dist.

ONTARIO-ST., 1—TO RENT—SINGLE RM. Phone.

PINE GROVE, 3825, FLAT 2—RELIABLE, REfined man may have room in modern, comfortable apartment cheaply. Phone Lake View 1752.

PINE GROVE-AV., NR. SHER.-RD.—TO RENT—In priv. family, large front room. Address C 397, Tribune.

RACINE-AV., 4425, 2D APT.—TO RENT—DESIRable outside rooms; single, double, or en suite, station.

RACINE-AV., 4618, 1ST—TO RENT—LARGE, pleasant rm. for 1 or 2 gentlemen; Wilson ex.; $3.

RACINE-AV., 4542, 3D—TO RENT—PLEASANT front rm.; priv. porch; priv. fam.; Wilson ex. Ravenswood 1870.

RACINE-AV., 4620, 2D — TO RENT — LARGE cool front room suitable for 2; private family; near lake and Wilson exp. Tel. Edge. 2816.

RACINE-AV., 4446—TO RENT—MOD. ELEgantly furn. rm., closet, bath. Edge. 4705.

RACINE-AV. 4610, 2D—TO RENT—LIGHT OUT side room for 1 or 2; blk. Wilson exp.

RUSH-ST., 670—TO RENT—BEAUTIFUL FRT. room; also smaller room; private.

ROSLYN-PL., 1—TO RENT—NICELY FURN. front rm.; suit. for 2; ½ blk. Lincoln pk.; Clark car. Lincoln 5040.

SHERIDAN-RD., 4432, 3D—TO RENT—UNusually pleasant, light, high rm., conveniently arranged, opposite bath; 2 blks. Wilson exp. and beach; board opt. Edge. 3293.

SHERIDAN-RD., 4009—TO RENT—NICELY furn. rm., suitable for 1 or 2 gentlemen. Sheridan exp.

SHERIDAN-ROAD, 4717, 1ST—TO RENT—Large room; kitchen if desired; small fam.; home priv.; billiard room; Wilson exp., Ravenswood 4501.

SHERIDAN-RD., 901, 2D—TO RENT—ATTRACtive suite or single outside. Graceland 4720.

SHERIDAN-RD., NEAR LELAND—TO RENT—Pleasant room; modern. Edgewater 4097.

SOUTHPORT-AV., 6342, NEAR DEVON-AV.—TO Rent—Furnished rooms.

STATE-ST., N., 813—TO RENT—BEST ACCOMmodations; best location; best car service; near walk to loop; prices $2.50 to $4.

STATE-ST., N., 1258—TO RENT—COMF. FURN. rooms, single or suite; for gentlemen.

STATE-ST., N., 1242—TO RENT—LARGE FRONT and singles; modern; private; nr. lake and park.

STATE-ST., 805, 3D FLAT — TO RENT — Furnished room, with light, steam. Call ev'g.

STATE-ST., N., 1006, 4D—TO RENT—LARGE front room, private family; reasonable.

ST. JAMES-PL., 422, 2D—TO RENT—PLEASANT single room; ½ blk. Lincoln Pk. and Clark-st. cars.

ST. JAMES-PL., 427, APT. 4—TO RENT—TO REfined people, light, cheerful rms., with small family; nr. park; all Clark-st. cars 20 min.; refs.

SUPERIOR-ST., W., 17, FLAT 3—TO RENT—2 large connecting rooms; front and back parlor; hot water; $6; also double and single.

SUPERIOR-ST., E., 230, APT. 5 — TO RENT — Single or double rooms, modern; walking dist.; clean, airy rooms; hot water; phone; walk. dis.

WELLS-ST., 1789—TO RENT—2 CONNECTING front rooms, handy for 2 or 3 men; reasonable price.

WILSON-AV., 822, 3D—TO RENT—ELEGANTLY furnished room; connecting bath; priv. family; Ravenswood 9000. Wilson exp.; refs. exch. frt.

WILSON-AV., 904, 1ST—TO RENT—2 LARGE rms. con. by priv. lav.; blk. lake; Wilson exp. Rav. 2613.

WILSON-AV., 904, 2D—TO RENT—UNUSUALLY pleasant, large, cool room, connecting lavatory; 1 blk. to beach; Wilson express.

WILSON-AV., 857, NEAR LAKE, 2D APT.—TO Rent—Front suite, $6 per week.

WILSON-AV., 905, 1ST APT. — TO RENT — Large rm.; Wilson Lsta.; gentleman. Edge. 800.

WRIGHTWOOD-AV., 646—TO RENT—FRONT rooms, complete for light bskpg.; ½ blk. Clark-st. lake; large front room, single or en suite; private lav.; board opt. Rav. 4642.

TO RENT—HANDSOME FRONT ROOM, WESTern exposure, Malden-av.; $20 per mo.; private family. Address B N 314, Tribune.

TO RENT—LARGE FRONT ROOM, PRIVATE family, $8; gentleman; Wilson exp. Edge. 5244.

TO RENT—ROOMS—NORTH.

TO RENT—SEVERAL LARGE, BRIGHT, WELL furnished rooms; gentlemen only; private phone and bath; front room with lavatory; suitable for 2; 1 blk. Fullerton exp.; express and excellent surface trans. Phone Lincoln 4590 or address D T 567, Tribune.

TO RENT—BEAUTIFULLY FURNISHED front room adjoining bath; very large closet; new, modern apartment; very desirable for parties seeking nice, comfortable home; near Wilson express and beach. Phone Ravenswood 7231.

TO RENT—BEAUTIFUL FURN. RM. IN MOD. apt.; desirable location, overlooking Lincoln Pk.; Phone Lincoln 4168.

TO RENT—HOMELIKE FRONT ROOM IN HIGH grade apt.; no other roomers; both opposite; breakfast if desired; very reasonable; located on Hermosa-av., in Ravenswood. Ph. Graceland 9124.

TO RENT — LARGE FRONT NEWLY FURN. rm. for 1 or 2; detached house; priv. porch; Wilson exp. and surf. Edge. 3157.

TO RENT—LARGE SUNNY FRONT ROOM; Yesmond 4186.

TO RENT—BAY WINDOW PARLOR OR SINGLE rm.; piano; fac. Lincoln Pk.; in business girl's flat; $4 up. Randolph 3234 or Lincoln 3198.

TO RENT—ROOMS—NORTHWEST.

CHRISTIANIA-AV., N., 4528—TO RENT—ROOM; pt. wtr. heat, elec. light; good trans.

KEDZIE-AV., 1606, 1ST FLT.—TO RENT—large light parlor and bedroom; a. b.; nr. L.

TO RENT—ROOMS—WEST.

ADAMS-ST., W., 2101—TO RENT—LARGE LIGHT front room, newly furnished; all mod. conveniences; hot and cold water; priv. family. J. G.

ADAMS-ST., W., 1207—TO RENT—FURNISHED rooms overlooking park; modern conv.; walking distance.

ADAMS-ST., W. 1535—TO RENT—SINGLE FRONT room; steam; large closet; hot and cold water.

CONGRESS-ST., W., 2001, 1ST—LARGE LIGHT front room for 2; home cooking, if blocks from "L," 3 from park; modern. Phone Garfield 4362.

FLOURNOY-ST., 3627—TO RENT—IN PRIVATE home 1 blk. from Garfield golf links; large outside room, suitable for 2; reas.

FRANKLIN-AV., N., 224, AUSTIN—TO RENT—One or two nicely furnished rooms in private home; house; large and light; large closets; 2 blocks from L sta.; permanent only; phone.

GRAND-AV., 1369, 2D FLAT, REAR—TO RENT—3 newly furn. rms.; use parlor, bedroom, kitchen; toilet and gas; very reas.

HAMLIN-AV., N., 226, 1ST—TO RENT—TWO front rooms; priv. lavatory; opposite Garfd. Pk.; HARVARD-ST., 1320—TO RENT—NICELY FUR. room for 1 or 2 gentlemen; electric light, bath; all conveniences; private family.

HARVARD-ST., 4038—ROOM AND BOARD FOR two employed ladies; home and surface.

JACKSON-BLVD., 2445, 3D FLAT—TO RENT—Large, airy, light, well furn. rooms, single or en suite.

JACKSON-BLVD., 1333—TO RENT—2D FLAT, newly furn. large front room; 2 gentlemen; steam heat; hot water; Haymarket 1309. Walking dist.

JACKSON-BLVD., 1450—TO RENT — BEAUTIful large double room; running water; steam heat; phone; piano; ideal for 2 gentlemen.

JACKSON-BLVD., 2151—TO RENT — STEAM heated room to lady or gentleman; private home; board if desired; references; ref. required.

JACKSON-BLVD., 4121, 2D—TO RENT—MODern furn. room. Phone Kedzie 8540.

JACKSON-BLVD., 2426—TO RENT—NEWLY decorated, modern rooms. Phone Seeley 3582.

LEXINGTON-ST., 3500—SEVEN NEWLY DECorated choice rooms; front bedroom, $3; parlor, $3; bskpg.; big sleeping porch; roommates wanted.

LEXINGTON-ST., 3452, 2D — TO RENT — FINE room, south window; 2 blks. L. Kedzie 7908.

MONROE-ST., W., 1732—TO RENT—BEAUTIful newly furn. 2 front room with alcove; running water; 3 gentlemen, and sing. rm. Seeley 2581.

MONROE-ST., W., 1737—TO RENT—LARGE, light bskpg. suite; basement.

MONROE-ST., W., 1737—TO RENT—FRONT and side room; modern; private family; ph.; nr. Wood-st.

PARK-AV. 3351—TO RENT—LARGE RM.; FURnishing; also other rooms; modern; private family; bath, priv. sleeping porch; mod. home; 250 ft. from Garfield Park.; conv. to L. and 3 car lines; gentlemen only.

SACRAMENTO-BLVD., 231—TO RENT—NICELY desirable well furn. rm.; private family; all modern conv.; fine transportation; phone.

SACRAMENTO-BLVD., 3111, 1ST APT.—TO Rent—Parlor facing blvd.; also other rooms; phone; all conv.

SACRAMENTO-BLVD., N., 237—TO RENT—Suite of rooms, running water; fine bath; reas.

WASHINGTON-BLVD., 2—TO RENT—TO RENT—Here is the best office in Chicago, 2 rooms facing Blvd. 22x15 ft., with hot and cold water, newly decorated, heat supplied; very new furniture, at only $4 per week for two. Also single rooms, with roomy closets, at $2 per week. Unusual distance to loop. Haymarket 1356. Must be seen to be appreciated.

WASHINGTON-BLVD., 3208 — TO RENT—DEsirable furn. rooms, near park; transp. A1; home privileges; reasonable.

WASHINGTON-BLVD., 3828—TO RENT—BEAUtiful, suitable young men; priv. entrance; mod.; exc. trans.; ½ blk. Garfield Park.

WASHINGTON-BLVD., 2348, NEAR WESTERN —To Rent—Light, nicely furnished rooms; best transportation.

WASHINGTON-BLVD., 1703—TO RENT—NEW and elegantly furn. bskpg. and bskpg.; running water; good trans.; 1 blk. to "L"; 20 min. to loop; phone; reas.

WILCOX-AV., 3916, 2D APT.—TO RENT—Large, sunny room in private family; gentleman preferred; near Garfield Park; exc. transp. Phone Garfield 2127.

WILCOX-AV. 4342, 2D—TO RENT—NEWLY furn. room; elec. light; steam; ref. Kedzie 8519.

BEGIN YOUR VACATION NOW.
EXCELLENT ROOMING ACCOMMODATIONS.
SEARS-ROEBUCK DEPT.
Y. M. C. A.

HARVARD-ST., KEDZIE TO SPAULDING

A whole block of things worth while; swimming, baseball, running, outdoor track and field athletics, camping and hiking parties.
Fine social conveniences. Homelike dining room. Quick transportation service. 10 minutes' walk to Garfield park golf grounds. Douglas and Douglas park lagoons offer boating facilities.

GARFIELD PARK MET. L. TO KEDZIE.

161 N. CARPENTER-ST.—TO RENT — STRANgers arriving in Chicago can secure rooms or boarding should see the 2 rooms suites rooming or housekeeping, by the week, electric lights, dishes, bedding; $2.50 to $5.00 per week; we have respectable tenants and room for more; no need to be called "Peaceful Valley."

NEW WASHINGTON HOTEL, 2318 WASHINGton-blvd.—To Rent—Nicely furnished outside room; $2 per week up; nice parlor; use of piano; transient accepted.

TO RENT—NICELY FURN. ROOM, PRIV. FAM.; 1 or 2 gentlemen; 2 blocks Garfield Park; 1 blk. Madison-st. L. references. Garfield 1475.

TO RENT—NICELY FURN. FLAT, OUTSIDE light, airy, comfortable; excellent trans.; 30 minutes to loop. Phone Austin 7553.

TO RENT—NICE ROOM IN MODERN FLAT; private family. Lawn. 1059.

TO RENT—LARGE, LIGHT ROOM; MODERN flat; strictly private. Phone Garfield 3285.

TO RENT—ROOMS—SUBURBAN.

TO RENT—2 ATTRACTIVE ROOMS, TOGETHer or separate; large porch; shade. Evanston 2294.

TO RENT—HOUSEKEEPING ROOMS.

South Side.

CALUMET-AV., 4342—TO RENT—2 PLEASANT, mod. rooms; also single; for hskpg.; 2d surf.; phone; Ring Mrs. Kinney's bell.

CALUMET, 4821, 3D APT.—TO RENT—WILL share my beautiful flat, furnished, married couple or ladies; $22.50 month. Call evenings.

CALUMET-AV., 4830, 2D—TO RENT—BACK parlor with kitchenette, closets, for 2 employed; 4th "L" ex.

CALUMET-AV., 4204—TO RENT—NEWLY FUR. 2 and 3 rm. light hskpg. suites; hot and cold run. water; complete; ready to occupy.

CALUMET-AV., 5339, 1ST—TO RENT—KITCH. en dining room and bedrm.; mod.; cor. apt.; nicely furn.; blk. to Wash. Pk.; 55th "L" ex.

CALUMET-AV., 2226—TO RENT — LIGHT housekeeping rooms; also front parlor; for gentlemen.

CALUMET-AV., 4636—TO RENT—3 PRIVATE housekeeping rooms; $6.50. Drexel 5639.

CALUMET-AV., 4620, APT. E—TO RENT—NEWly furn. light, quiet rm.; priv. fam.; 47th "L" ex.

CALUMET-AV., 4442, 1ST — TO RENT—NEWly furn. and dec. bskpg. rooms, elect. it.; 43d Lexington; elec. light; Kenwood 67.

DREXEL-BLVD., 4122 — DESIRABLE, MOD. rms., dble., suite and single, superior board; Kenw. 2478.

ELLIS-AV., 6058, 2D—TO RENT—CHOICE OF 2 or 3 cozy light housekeeping rooms; clean; modern; sanitary; comfortable; reas. See BOGARDT.

ELLIS-AV., 4300, FLAT A1—TO RENT—2-3 choice bskpg. rooms, $20 and $25. Kenwood 2398. MRS. BRUNSON.

ELLIS-AV., 3835—TO RENT—FRONT RMS., single or en suite; kitchen privileges; laundry.

ELLIS-AV., 4053, 2D—TO RENT—CHOICE OF 2 OR 3 COMPLETE FOR HOUSEKEEPING; ROOMS, CLEAN; MODERN; WATER AND GAS; SINGLE RM. $3.50; SUITE, $6.50; EXPRESS, L. STATION.

ENGLEWOOD-AV., 547—TO RENT—FRONT suite, 2 rms.; hskpg.; priv. house; fine trans.

FIFTY-FOURTH-ST., NEAR WASH. PK.—TO Rent—Three room suite; nicely furnished. Wentworth 161.

FORTY-FOURTH-PL., E., 1217-1219, "PALACE Apts."—To Rent—3 room front hskpg. suite, furn. complete; 1 blk. surf. I. C., 2 blks. Ken. L. Oakland 4741.

FORTY-SECOND-ST., E., 517, 2D FLAT—TO Rent—Large front, with kitchen privileges; also sleeping room; very reasonable; or will rent separate. Phone 6206 Oakland.

FORTY-SEVENTH-ST., E., 1040—NEWLY FURnished rooms; excel. board; large yard; I. C., surf. Drex. 5839.

FORTY-SIXTH-ST., E., 1267, 2D — TO RENT — 2 nicely furn. front hskpg. rms., $5; phone.

GRAND-BLVD., 3515—TO RENT—NICELY FUR. 2 room hskpg. suite, complete; reas.

GREENWOOD-AV., 6517, 3D APT.—TO RENT—Well furn. modern hskpg. suite; clean and sunny; near I. C. exp., and surface.

GREENW

TO RENT—SUMMER RESORTS.

TO RENT—30 SLIGHTLY ROLLING ACRE tracts wooded, 42 miles north of Chicago, 1 mile east of Wadsworth, Lake County, Illinois; 1/2 mile south of Wadsworth road; Desplaines river 1 mile, good fishing, steam road, fine water; will rent for camping purposes for $20; $25, and $30 a tract for entire season. J. R. ANNISON & CO., 531, 72 W. Adams-st., Chicago or Wadsworth, Ill.

TO RENT—FURNISHED COTTAGE AT ONEKAMA, Mich., for season; three rooms on Portage Lake; 10 miles above Manistee; bowling well; pictures and information of FRANK DURRIE, 225 S. Lombard-av., Oak Park, Ill. Phone 3926-J.

TO RENT—ON DELAVAN LAKE, 2 NICELY furn. cottages, 8 and 7 rms.; $225-$175 for season; private bathing in front of cottages; boating; ideal location; delightful lawn; groceries delivered. LOUIS P. SUTTER, R. F. D. No. 2, Delavan, Wis.

TO RENT—ARTISTIC 10 ROOM STUCCO BUNGalow, completely furn. $300; bath, piano, fireplace; large porches; overlooking Lake Michigan; WILLEMAC, Diploma, Mich., or Hyde Park 5266.

TO RENT—FURNISHED COTTAGES; SEASON or week, on beautiful lake near Benton Harbor; bathing, bathing, free camping sites, to large crowds. FARRANT, 1222 Van Buren-st.

TO RENT—5 ROOM FURNISHED COTTAGE AT Onekama, Portage Lake, Manistee County, Mich. Inquire F. CONROW, P. O. Box 57, for season.

TO RENT—FURNISHED 4 RM. COTTAGE; IN-dian Lake; sip, porches. MRS. LYLE FIEWELLING, Dowagiac, Mich., or phone Rogers Park 5204.

TO RENT—ELEGANT COTTAGES. EAST shore, Fox Lake; garden, fruit; very exclusive; boats; gravel beach; screened porch. DILLEY, Crystal Lake; bar optional; cottages for 2 families; to specials. F. H. LEONARD, Crystal Lake, Ill.

TO RENT—5 R. COTTAGE ON INDIAN POINT, Fox Lake; select neighborhood; open for inspections Tel. Antioch 255; after Sunday Normal 4911.

TO RENT—FOR SUMMER, NEW 9 RM COTtage; on lake; land; barn; 3 bike; Lake Geneva; private bathhouse; orchard. J. R. OFFIELD, 1228 Monadnock.

TO RENT—FLATS—SOUTH

TO RENT—THE FINEST NEW 4 TO 6 ROOM APARTMENTS ON THE SOUTH SIDE. CHATEAU WOODLANDS Opposite Entrance to WASHINGTON PARK. 5036-48 SOUTH PARK-AV. RAPID TRANSIT STATION. Two-L stations; 15 minutes to loop. No 4 to 6 room apartments, beautifully appointed; modern in every detail. Now ready for occupancy. Now ready for occupancy large, having the largest area of any 4 to 6 room apartments in the city. Living rooms 14x22½; all bedrooms 12x13. Living rooms with bookcases, and individual porch for each apartment. Sun parlors, sleeping porches, exceptional cleaning system, and some with disappearing beds. Garage service within two blocks. O. H. GOTTSCHALK & CO., 69 W. Washington-st. Randolph 2076.

HYDE PARK APARTMENTS.

Howard Bros. & Co.

1549 E. 53d-st., opp. I. C. Sta.

PHONE MIDWAY 4429. "LOOK FOR THE CLOCK."

DOWNTOWN OFFICE, 74 W. WASHINGTON-ST. Phone Central 6900.

5442 Cornell-av., 7 rooms, 2 baths; $60.
5442 Hyde Park-blvd., 6 rooms, 2 baths; $50.
1370 E. 56th-st., 6 and 7 rooms; $45-$50 up.
5542-4 Rosalie Court-av., 6 and 7 rooms; $45-$50.
5442 Washington-av., 6 and 7 rooms, 2 baths; $65.
5213 E. 53d-st., 6 rooms, front porch; $32½.
5346 Jackson-blvd., 6 rooms, front porch; $32.
5358 Kimbark-av., cor Kimbark-av. 6 rooms; $32.

4 Room Apts., $35.00,
4748-50 LAKE-AV.,

1-BLOCK TO I. C. AND 47TH-ST. CARS.
FACING LAKE AND OVERLOOKING THE LAKE.
Light housekeeping apartments; combination coils; Beautiful lake views; all outside rooms; all sunny; 2 porches. Janitor service. Rent will be due 4 A. M. Egerlist. Rand. 4911.

TO RENT—FLATS—SOUTH.

BURNS, ELLINWOOD & CO.,
26 N. Dearborn-st.
MODERN APARTMENTS.

4432 Calumet-av., 6 rooms	$37.50
4426 Calumet-av., 1st, 7 rooms	45.00
4426 Calumet-av., 3d, 7 rooms	42.50
5317 Madison-av., 3d, 7 rooms	35.00
5315 Prairie-av., 3d, 6 rooms	42.50
5400 Prairie-av., 2d, 6 rooms	45.00
5400 Prairie-av., 3d, 6 rooms	42.50

ELEGANT APARTMENTS, ALL modern; laundry, dryers, steam heat, hot water, gas ranges, refrigerators, high grade value, lowest rents.

5058 Dorchester-av., 3d, 9 rooms	$75.00
5058 Dorchester-av., 2d, 9 rooms	75.00
5036 Michigan-av., 2d, 7 rooms, corner	55.00
5036 Michigan-av., 3d, 7 rooms	52.50
64 E. 36th-pl., 1st, 6 rooms	40.00
64 E. 36th-pl., 2d, 6 rooms	42.50
64 E. 36th-pl., 3d, 6 rooms	40.00
3622 Wabash-av., 2d, 7 rooms, corner	55.00

Janitor service in building. Agent on premises. Rear 3612 Michigan-av. Telephone Douglas 1108.

TO RENT—

$15 to $28 per month.
Some of the finest flats in the Drexel Square Bldg., 3 bed-l. bed, bet. Cottage Grove and Ellis-av.; steam heat; decorated; elevator service; directly opposite on South Side. Don't fail to see them.

ALSO—
Large, newly decorated 3 room (and kitchenette) flat; bet. 36th and 37th-sts.; steam; light; and clean; $18.00. 3d. flr. MR. SUMME, 167 W. Washington-st.

4 Room Apts., $32.50.

S. E. Corner 40th and Michigan-av.
Near S. S. and I. C. stations.
Large, light rooms; hot water heat. Open for inspection. MR. EGGERT, 3611 Michigan-av. Douglas 4911.

Rents Cut to $35-$37.50.

2209-11 Woodlawn-av., mod. bldg. of 5 and 6 r. apartments; vacancies due to unusual circumstance; location unchanged. Make offer.
ROBERT F. SCHENCK & CO., Agents.
Rand. 1701. Phone Oakland 1701.

TO RENT—FLATS—SOUTH.

TO RENT—5 R. FLAT; 5231 DREXEL BLVD.; furnish. or unfurnish.; steam heat; refinished inside; all conveniences; rent reasonable. Inquire of janitor.

TO RENT—6 RM. 1ST FLAT; 5751 DREXEL BLVD.; furnish. or unfurnish.; steam heat; refinished inside; all conveniences; rent reasonable. Inquire of janitor.

TO RENT—JUNE BRIDES—ATTENTION—ADJOINING U. OF C.—
Cheeth, NEW, modern 6 room, 2 flat; heated apartments; Washington Park adjacent; 6 min. cor. 62d and Kimbark-av.; Washington Pk. car line.

TO RENT—CHEAP, LARGE, LIGHT, MODERN Evans-av.; 160 ft. to Washington Pk. See janitor.

TO RENT—FLAT; SOUTH SIDE; 1419 E. 66th-st., near Jackson park; 2d floor. Janitor 4704 Grand-blvd.

TO RENT—HIGH GRADE APARTMENT, 4 RM. 47th and Grand-blvd. 2d floor, 10 rooms. Janitor 4704 Grand-blvd.

TO RENT—HIGH GRADE APARTMENT, 4 RM. 47th and Grand-blvd. 2d floor, 10 rooms. Janitor 4704 Grand-blvd.

TO RENT—5 R. FLAT; 5 MINUTES TO LOOP. 2 E. WELLS, 160 W. Jackson-blvd. Harrison 5502.

TO RENT—FLAT; SOUTH SIDE; 6 ROOMS; 2 flights. $17 50 to $25; steam, etc.; bargain. 3947 Sheridan-rd. Phone Lincoln 7289.

TO RENT—$25—3 ROOM FLAT; 6638 S. Halsted-st.; modern. Harry Mayer, 7846 S. Halsted.

TO RENT—5 LIGHT ROOMS IN COTTAGE WITH large lots barn. 7120 Langley-av.

TO RENT—5, 6 & 8 ROOM APTS IN 1ST CLASS bldg., cor Michigan-av. and 48th-st.

TO RENT—FLATS—SOUTH.

MAY & FINLEY,
HAYES-AV. L STATION.
1100-1102 Hayes-av., new 4 rms., 3d. $45; 5 rms., 1st and 3d, $60.

1119 North Shore-av., 3d, overlooking lake, 6 r., 2 baths, 3 apt. bldg., a of Sheridan-rd.; extra large rooms.

1120-1122 Hayes-av., 5 r.; large front and rear porches, screened. $55 and $60.

1032 Hayes-av., next to lake, 8 rms, beautifully finished and something new; $80 and $90.

1848 North Shore-av., 2d, $70.
Columbia-av., 6 rms., 1st floor, $55.
PHONE ROGERS PARK 471.

Ballard, Rowe & Whitman
EDGEWATER 1201. 5018 EVANSTON-AV.
FIVE ROOMS. $47.50
4867 Magnolia-av., 2d. 45.00
1518 Olive-st., 1st. 45.00
1814 Bryn Mawr, 1st.
SIX ROOMS. 52.00
1158 Farwell-av., 1st. 50.00
1526 Olive-av., 2d. 50.00
1516 Bryn Mawr-av., 2d. 45.00
916 Lafayette-pk.-pl., 3d.
SEVEN ROOMS. 90.00
5840 Kenmore, 2d. 50.00
4929 Kenmore, 1st.
EIGHT ROOMS. 47.50
4938 Kenmore, 2d, very light. 50.00
6155 Evanston-av.

BAIRD & WARNER,
4535 Evanston-av. Edge. 169.
THE NEW FRONTENAC

COR. IRVING PK.-BLVD. AND CLARENDON-AV.
3, 4, 5, AND 6 ROOMS; $35 AND UP.
New, modern apartment bldg., 3 blks. from Sheridan-rd. exp. sta., 1 blk. from lake and Sheridan-rd. All large, light rooms; vacuum cleaner; absolutely modern; also many other attractive apartments on North Shore. Telephone or call at office for our rent list.

TO RENT—4 ROOMS, NEW, $32.50.
835 to 845 Barry-av., 4 rooms in the beautiful Court apt., 2 blks. to Belmont exp. sta., 1 blk. to Evanston electric car; $32.50. See agent on premises.

900 Grace-st., 2d, cor. apt., 5 rooms; new and modern; 1 blk. to Grace-st. exp. sta.; $34.00. See janitor.

TO RENT—4878 KENMORE-AV., S. W. COR. OF Ainslie-st., 3d apartment, six unusually large rooms, southern exposure; & large lawn; insuring permanent sun and air in every room; will decorate throughout; convenient to Wilson and Argyle stations; $60 per month; liberal concessions. JOHN A. CHAPMAN, Agent. Main 1774.

30 N. La Salle-st.

TO RENT—BY EDW. C. HOYER & CO.,
5947 Sheridan-rd. Phone Lake View 380.
4750 Magnolia-av., 6 rooms, 1st flat, $37.50.
4756 Magnolia-av., 6 rooms, 1st flat, $42.50.
1000 Hyron-pl., 6 rooms, 1st flat, $35.
909 Airdrie-pl., 6 rooms, 2d flat, $42.50.
4116 Evanston-av., 6 rooms, 2d flat, $42.50.
4961 Sheridan-rd., 6 rooms, 2d flat, $50.
4758 Magnolia-av., 6 rooms, 2d flat, $42.50.

BEAUTIFUL BUENA PARK apt. bldg., 2 blks. from lake; 3 rooms, luxurious interior.

TO RENT—
3 large rooms, in an exclusive apt. bldg.; 2 baths, 5 bedrooms, luxurious interior. $75.00
4088 Clarendon-av., 8 r., high basement. 45.00
615 Cresent-pl., 8 r., 3 baths. 55.00
WOLF & SMITH, 1 N. Clark-st. Central 6900.

TO RENT—APARTMENTS IN DEERFIELD, on the court on La Salle-av., overlooking Lincoln Park; 5 rooms, $65; first, second and third floors; six rooms, $80; first floor; six rooms, $90; second floor; reasonable rent; all modern in every respect. Apply Downtown phone Central 91, Phone Lincoln 5732.

TO RENT—NEW BUILDING,
5 r. cr., Marquette-terrace and Clarendon-av. 5 r. cr., Irving park-blvd. and Clarendon-av. 4 rms. 2 baths, and sun parlor; $47.50 to $50 per mo. 4 rms. and sun parlor, $40 to $45 per mo.
D. A. PETERSON & CO., 1 North Dearborn.
Phone Central 6600 or Lincoln 2874.

TO RENT—BEAUTIFUL 7 ROOM FLAT, 114 E. Walton-pl., near the Drive; modern in every appointment; 2 baths, shower, etc. Best bargain in the district. Janitor 4 E. WALTON-PL. Phone Superior 7160.

TO RENT—SUNCLIFF APTS., JUST FINISHED; modern; 4 rms.; reduced from $50 to $40; concession; Clifton-av., opp. Sunnyside. WEBSTER & CO., 4198 HORNSTROM, Tel. Franklin 4198.

10 S. La Salle-st. Tel. Central 9870.

TO RENT—CHOICE FLATS IN NEW APARTMENTS. See our offerings before making your selections.
EDGEWATER BANK,
R. E. Dept. Edgewater 985. 5545 Evanston-av.

TO RENT—HIGH GRADE APTS. — GET OUR list before you buy or rent.
Choice flats 3, 4, 5, 6, and 7 r.; rents right.
THE EDGEWATER BANK,
R. E. Dept. Edge. 985. 5545 Evanston-av.

TO RENT—501 FARGO-AV., FIVE AND SIX room apartments; 2 parlors, two baths; two blocks from lake; two from N. W. "L" station. We are looking for. Will decorate to suit. Janitor on premises.
TO RENT—6 R. CORNER APT., 1ST; BEST LOcation in Edgewater. 5224 Winthrop-av. Janitor.
TO RENT—NEW 4 ROOM FLATS; STEAM; decorated; $40; concession.
Lake, just decorated; $40; concession.
S. HARSTRUM & CO., Owners.
Tel. Franklin 4198.

10 S. La Salle-st. Tel. Central 9870.

TO RENT—NEW, HIGHEST GRADE 3 APT. brick building; 2 blks. from Sheridan-rd. exp. sta.; 2 rms. and sun parlor; 2 baths, shower, sun porch; $50 to $60; concession. Phone Ray. 1502.
TO RENT—NEW CORNER APT., $35; BEST LOcation in Edgewater. 5224 Winthrop-av. Janitor.
TO RENT—NEW 4 ROOM FLATS, $36 PERRY-st. cor. Berteau-av.; $33 and $35. Private porches.
WM. M. ST. CLAIR,
179 W. Washington-st.

TO RENT—BEAUTIFUL 6 ROOM APT. IN E. OAK-ST. NEAR LAKE SHORE; IN UNEXCELLED EVERY RESPECT.
WILLIAM A. BOND & CO., 25 N. Dearborn-st.

TO RENT—847 LAKESIDE PL., 1ST APT.; OWing to building business reverses forced to vacate this apartment, 7 rms., 2 baths, mahogany trim; oak floors throughout; brand new; will make it to suit occupied tenant; rent $80. Janitor 847 or 169.
eral concession; rent $80. Janitor on premises. 2D FLOOR—

TO RENT—4700 LAKE PARK-AV.—EXCEPTIONally attractive corner apartment; 8 rooms; sunny; 2 baths; finest in most modern; all light and sunny; nothing elsewhere; no equal. Inspection before renting cheerfully given. 2 DESIRABLE FLATS OF 6 ROOMS EACH; THIS FREE. 2 DESIRABLE FLATS OF 6 ROOMS EACH; THIS FREE. 2d floor, $52.50. Janitor 4700 Lake Park-av. Phone Oakland 4110 Evanston-av. Janitor.
Thorne-av. Janitor. Phone Oakland 2931.
1449 GATES & THOMAS, 3927 Sheridan-road.
Lake View 6600 or Edgewater 1000.

TO RENT—BEST LOCATION; 6 ROOMS AND porches, awnings, 3 large bedrooms; Sheridan-rd. car station, 3d flr. lake, 976 Edgecomb; Lake View 6 r. flat, $35.

TO RENT—ROGERS PARK—HIGH GRADE 6 and 7 rm. apts. finest on Lake shore, 6 and 7 rms. from $60 to $125. MAHER & CO., 6670 Sheridan-rd.

TO RENT—MODERN 5 ROOM FLAT, SECOND floor; 2785 N. Halsted-st.; hot water heat; $43; steam heat; $45. Janitor.

TO RENT—2 ROOMS AND BATH; $20 PER MO. 950 Addison-st., 2d and 3d. 7 rooms.....$40
668 Sheridan-av., 1st, nr. lake, 6 rooms.....$50
RUGGLES, JENSON & MAHER, 6 AND 8 Rooms; new apartments; 2 baths; $40 and $47.50. 3930 SHERIDAN-RD.

TO RENT—NEW APARTMENTS; 6 ROOMS; private porches and sleeping porches; 2 baths; near lake. 910 Belmont-av. H. G. CHASE, 108 S. La Salle-st. Main 2029.

TO RENT—FLATS PARK-HAYES-AV STATION, 6 rooms, $40 and $47.50. 6 rooms, $45 and $50. Janitor Apt. 4 and 5 rooms, $25 and $30. Janitor Apt. 4 and 5 rooms, $25 and $30. MAHER McDONOUGH & CO., 1115 Arlyle-st. Evanston.

TO RENT—NEW 4, 5, 6 ROOM APTS. NEAR lake; $30 to $50; big concessions. W. S. HENDERSON & CO., 1115 Arlyle-st. Evanston.

TO RENT—3 AND 4 ROOM MODERN APARTments, $27 and $32.50; good neighborhood and conveniences. 4417 Clifton-av., south of Wilson-av.

TO RENT—HIGH GRADE 8 ROOM APT., OVERlooking lake; 3 bathrooms; finished in ivory. 209 E. Chestnut-st., 3d floor; rent $100. Janitor.

TO RENT—MOVE IN—8 ROOM MODERN FLAT; light on all sides; good porch and yard; $40. 2 blks. east of Ashland-av. Clark-st.

TO RENT—BUHMANN GROVE-AV., MODERN 6 and 7 rm. apts., $40 to $50. BUHMANN & CO., 6847 Wellington-av.

TO RENT—3662 PINE, 3 ROOMS; STEAM heat; hot water; bath; near Addison-av.; reasonable. Janitor 3664 Pine.

TO RENT—6 ROOMS, 105 N. Clark-st. Janitor. Phone Central 6900.

TO RENT—FINE CLEAN, AIRY ROOMS, NEAR park; new decorations; janitor service; $19.50. NICHOLS BROS.

TO RENT—FIVE LIGHT, AIRY ROOMS; NEW decorations; janitor service; $19.50; near park. NICHOLS BROS.

TO RENT—FIVE ROOM MODERN FLAT; SUNdirect new building; hot water heat; excellent location and neighborhood; reasonable rent. 3d FLOOR.

TO RENT—883 DEARBORN-AV. 3D FLOOR, 3 rooms and bath. CHAS. W. KUHLMAN & CO., 8 S. Dearborn-st.

TO RENT—6 ROOM STEAM HEATED FLAT, 2120 Lincoln-av., near Evanston-av. Phone Lincoln 7959.

TO RENT—FARWELL-AV. ROGERS PARK owner. Graceland 7959.

TO RENT—1225 FARWELL-AV., 2 APARTMENT of 5 rooms, second flat; 4 rooms and bath; third floor; Lunt-av. and lake; $25 and $27.50.

TO RENT—JUNE BRIDES—ATTENTION—
TO RENT—NEW, large, light flats; 4 and 5 rooms; Byron-st. and Sheridan-rd.; 2 min. from Irving Park-blvd. station; $30 and $35. Janitor 3 N. W. corner Byron-st. and Sheridan-rd.

TO RENT—6 ROOM FLAT; STEAM; ELECTRIC light; hardwood floors; $30. 3 blocks from Lake Shore Drive. Janitor 4356 Prairie-av. Tel. Drexel 2940.

TO RENT—6 ROOM APARTMENT; SUN PARlor; sun porch; gas range; $30. Janitor on premises or phone Edgewater 2222.

TO RENT—4 ROOM FLAT; $20. 5 ROOMS, $25. See owner on premises or phone W. R. HUSHECK, 1334 Granville-av. Edgewater 2222.

TO RENT—4 ROOM FLAT; $20. 5 ROOMS, $25. ers Park; near L station. W. H. HUSHECK, 1334 Morse-av. Graceland 3476.

TO RENT—FLATS—NORTHWEST.

TO RENT—AT LOGAN-SQ.—
DIVERSEY-LINCOLN-SIE, NEW, high class; 4 and 5 rooms; $31 and $40
HUMBOLDT-AV. cor. KIMBALL, NEW and modern; 4 and 6 rooms; $26 to $3
HUMBOLDT-BLVD. cor. Logan-sq. elevated A.V.; very high class; 6 rooms; $47.50 and $5
F. E. LACKOWSKI, 2 blks. east of Logan-blvd. cor. Humboldt-blvd.

TO RENT—5 ROOM FLAT; STEAM HEAT; JANitor; on Montrose exclusive parkway. Phone 2831 Montrose and Milwaukee.

TO RENT—5 AND 6 ROOM FLATS. REMODeled and decorated; steam heat and electricity; first class. Janitor 2308-70 Humboldt-av.; $32.50-$37.50. Apply to janitor. 2308-70
TO RENT—CALIFORNIA-AV. FACING pleasant; outside rooms; 6 room apartment; 2d floor; 6 light, detached, new; electric light, laundry; fine transp. $25, er, gas and electric light. Janitor 2209 N. CALIFORNIA-AV.

TO RENT—NEW MODERN FLATS.
C. A. Johnson Real Estate Co.,
3121 Milwaukee-av.

TO RENT—2617 MILWAUKEE-AV., 5 ROOMS. fine for physician or dentist. GORDON STRONG & CO., 209 S. State-st. Harr. 8191.

TO RENT—HOUSES—WEST.

TO RENT—1221 GRAND-AV.—5 LARGE ROOMS; bath, 2 toilets, 2 sinks; barn, yard; $20; for 2 families. $25.
TO RENT—2260 PARK-AV.; 5 R. FLAT; STEAM; $25.00. 1856 Park-av.; 6 r. flat, stove, $18.

TO RENT—FLATS—WEST.

TO RENT—NEW APARTMENTS—
N. E. COR. MONROE AND CENTRAL PARK-AV.
5 AND 6 ROOMS, 2 BATHS.
FACING GARFIELD PARK. Appointments the finest. Phone Kedzie 215.
WHITESIDE & WENTWORTH, 8 S. Dearborn-st.

TO RENT—OAK PARK—CHICAGO'S LEADING suburb. Houses and apartments for rent and sale on all the principal streets. Write or telephone for list. FRANK H. JUNE, Warrington Theater Bldg. Tel. 78.

TO RENT—MODERN 5 ROOM STEAM HEATED apartment, 2123 Jackson-blvd.; all outside room; excellent; $32.50; concession to desirable tenant. Janitor.

TO RENT—GLENWOOD APTS. JUST FINISHED; modern; 4 rms.; reduced from $50 to $40; concession; Clifton-av., opp. Sunnyside. WEBSTER & CO., 4198 HORNSTROM, Tel. Franklin 4198.
10 S. La Salle-st. Tel. Central 9870.

TO RENT—CHOICE FLATS IN NEW APARTments. See our offerings before making your selections.
EDGEWATER BANK,
R. E. Dept. Edgewater 985. 5545 Evanston-av.

TO RENT—HIGH GRADE APTS. — GET OUR list before you buy or rent.
Choice flats 3, 4, 5, 6, and 7 r.; rents right.
THE EDGEWATER BANK,
R. E. Dept. Edge. 985. 5545 Evanston-av.

TO RENT—501 FARGO-AV., FIVE AND SIX room apartments; 2 parlors, two baths; two blocks from lake; two from N. W. "L" station. We are looking for. Will decorate to suit. Janitor on premises.
TO RENT—6 R. CORNER APT., 1ST; BEST LOcation in Edgewater. 5224 Winthrop-av. Janitor.
TO RENT—NEW 4 ROOM FLATS; STEAM; decorated; $40; concession.
Lake, just decorated; $40; concession.
S. HARSTRUM & CO., Owners.
Tel. Franklin 4198.

10 S. La Salle-st. Tel. Central 9870.

TO RENT—NEW, HIGHEST GRADE 3 APT. brick building; 2 blks. from Sheridan-rd. exp. sta.; 2 rms. and sun parlor; 2 baths, shower, sun porch; $50 to $60; concession. Phone Ray. 1502.
TO RENT—NEW CORNER APT., $35; BEST LOcation in Edgewater. 5224 Winthrop-av. Janitor.
TO RENT—NEW 4 ROOM FLATS, $36 PERRY-st. cor. Berteau-av.; $33 and $35. Private porches.
WM. M. ST. CLAIR,
179 W. Washington-st.

TO RENT—BEAUTIFUL 6 ROOM APT. IN E. OAK-ST. NEAR LAKE SHORE; IN UNEXCELLED EVERY RESPECT.
WILLIAM A. BOND & CO., 25 N. Dearborn-st.

TO RENT—847 LAKESIDE PL., 1ST APT.; OWing to building business reverses forced to vacate this apartment, 7 rms., 2 baths, mahogany trim; oak floors throughout; brand new; will make it to suit occupied tenant; rent $80. Janitor on premises. 2D FLOOR—
eral concession; rent $80. Janitor on premises.

TO RENT—4700 LAKE PARK-AV.—EXCEPTIONally attractive corner apartment; 8 rooms; sunny; 2 baths; finest in most modern; all light and sunny; nothing elsewhere; no equal. Inspection before renting cheerfully given. 2 DESIRABLE FLATS OF 6 ROOMS EACH; THIS FREE. 2 DESIRABLE FLATS OF 6 ROOMS EACH; THIS FREE. 2d floor, $52.50. Janitor 4700 Lake Park-av. Phone Oakland 4110 Evanston-av. Janitor.
Thorne-av. Janitor. Phone Oakland 2931.
1449 GATES & THOMAS, 3927 Sheridan-road.
Lake View 6600 or Edgewater 1000.

TO RENT—BEST LOCATION; 6 ROOMS AND porches, awnings, 3 large bedrooms; Sheridan-rd. car station, 3d flr. lake, 976 Edgecomb; Lake View 6 r. flat, $35.

TO RENT—ROGERS PARK—HIGH GRADE 6 and 7 rm. apts. finest on Lake shore, 6 and 7 rms. from $60 to $125. MAHER & CO., 6670 Sheridan-rd.

TO RENT—MODERN 5 ROOM FLAT, SECOND floor; 2785 N. Halsted-st.; hot water heat; $43; steam heat; $45. Janitor.

TO RENT—2 ROOMS AND BATH; $20 PER MO. 950 Addison-st., 2d and 3d. 7 rooms.....$40
668 Sheridan-av., 1st, nr. lake, 6 rooms.....$50
RUGGLES, JENSON & MAHER, 6 AND 8 Rooms; new apartments; 2 baths; $40 and $47.50. 3930 SHERIDAN-RD.

TO RENT—NEW APARTMENTS; 6 ROOMS; private porches and sleeping porches; 2 baths; near lake. 910 Belmont-av. H. G. CHASE, 108 S. La Salle-st. Main 2029.

TO RENT—FLATS PARK-HAYES-AV STATION, 6 rooms, $40 and $47.50. 6 rooms, $45 and $50. Janitor Apt. 4 and 5 rooms, $25 and $30. Janitor Apt. 4 and 5 rooms, $25 and $30. MAHER McDONOUGH & CO., 1115 Arlyle-st. Evanston.

TO RENT—NEW 4, 5, 6 ROOM APTS. NEAR lake; $30 to $50; big concessions. W. S. HENDERSON & CO., 1115 Arlyle-st. Evanston.

TO RENT—3 AND 4 ROOM MODERN APARTments, $27 and $32.50; good neighborhood and conveniences. 4417 Clifton-av., south of Wilson-av.

TO RENT—HIGH GRADE 8 ROOM APT., OVERlooking lake; 3 bathrooms; finished in ivory. 209 E. Chestnut-st., 3d floor; rent $100. Janitor.

TO RENT—MOVE IN—8 ROOM MODERN FLAT; light on all sides; good porch and yard; $40. 2 blks. east of Ashland-av. Clark-st.

TO RENT—BUHMANN GROVE-AV., MODERN 6 and 7 rm. apts., $40 to $50. BUHMANN & CO., 6847 Wellington-av.

TO RENT—3662 PINE, 3 ROOMS; STEAM heat; hot water; bath; near Addison-av.; reasonable. Janitor 3664 Pine.

TO RENT—6 ROOMS, 105 N. Clark-st. Janitor. Phone Central 6900.

TO RENT—FINE CLEAN, AIRY ROOMS, NEAR park; new decorations; janitor service; $19.50. NICHOLS BROS.

TO RENT—FIVE LIGHT, AIRY ROOMS; NEW decorations; janitor service; $19.50; near park. NICHOLS BROS.

TO RENT—FIVE ROOM MODERN FLAT; SUNdirect new building; hot water heat; excellent location and neighborhood; reasonable rent. 3D FLOOR.

TO RENT—883 DEARBORN-AV. 3D FLOOR, 3 rooms and bath. CHAS. W. KUHLMAN & CO., 8 S. Dearborn-st.

TO RENT—6 ROOM STEAM HEATED FLAT, 2120 Lincoln-av., near Evanston-av. Phone Lincoln 7959.

TO RENT—FARWELL-AV. ROGERS PARK owner. Graceland 7959.

TO RENT—1225 FARWELL-AV., 2 APARTMENT of 5 rooms, second flat; 4 rooms and bath; third floor; Lunt-av. and lake; $25 and $27.50.

TO RENT—JUNE BRIDES—ATTENTION—
TO RENT—NEW, large, light flats; 4 and 5 rooms; Byron-st. and Sheridan-rd.; 2 min. from Irving Park-blvd. station; $30 and $35. Janitor 3 N. W. corner Byron-st. and Sheridan-rd.

TO RENT—6 ROOM FLAT; STEAM; ELECTRIC light; hardwood floors; $30. 3 blocks from Lake Shore Drive. Janitor 4356 Prairie-av. Tel. Drexel 2940.

TO RENT—6 ROOM APARTMENT; SUN PARlor; sun porch; gas range; $30. Janitor on premises or phone Edgewater 2222.

TO RENT—4 ROOM FLAT; $20. 5 ROOMS, $25. See owner on premises or phone W. R. HUSHECK, 1334 Granville-av. Edgewater 2222.

TO RENT—4 ROOM FLAT; $20. 5 ROOMS, $25. ers Park; near L station. W. H. HUSHECK, 1334 Morse-av. Graceland 3476.

TO RENT—FLATS—NORTHWEST.

TO RENT—AT LOGAN-SQ.—
DIVERSEY-LINCOLN-SIE, NEW, high class; 4 and 5 rooms; $31 and $40
HUMBOLDT-AV. cor. KIMBALL, NEW and modern; 4 and 6 rooms; $26 to $3
HUMBOLDT-BLVD. cor. Logan-sq. elevated A.V.; very high class; 6 rooms; $47.50 and $5
F. E. LACKOWSKI, 2 blks. east of Logan-blvd. cor. Humboldt-blvd.

TO RENT—5 ROOM FLAT; STEAM HEAT; JANitor; on Montrose exclusive parkway. Phone 2831 Montrose and Milwaukee.

TO RENT—5 AND 6 ROOM FLATS. REMODeled and decorated; steam heat and electricity; first class. Janitor 2308-70 Humboldt-av.; $32.50-$37.50. Apply to janitor. 2308-70
TO RENT—CALIFORNIA-AV. FACING pleasant; outside rooms; 6 room apartment; 2d floor; 6 light, detached, new; electric light, laundry; fine transp. $25, er, gas and electric light. Janitor 2209 N. CALIFORNIA-AV.

TO RENT—NEW MODERN FLATS.
C. A. Johnson Real Estate Co.,
3121 Milwaukee-av.

TO RENT—2617 MILWAUKEE-AV., 5 ROOMS. fine for physician or dentist. GORDON STRONG & CO., 209 S. State-st. Harr. 8191.

TO RENT—HOUSES—WEST.

TO RENT—1221 GRAND-AV.—5 LARGE ROOMS; bath, 2 toilets, 2 sinks; barn, yard; $20; for 2 families. $25.
TO RENT—2260 PARK-AV.; 5 R. FLAT; STEAM; $25.00. 1856 Park-av.; 6 r. flat, stove, $18.

TO RENT—FURNISHED FLATS.

South Side.

TO RENT—5438 EAST END-AV.
6 rooms, 3 baths, private porches; large, light rooms; ideal location; near lake, park, and L. C. express; completely furnished for the summer.
1715 EAST 56TH-ST., 1ST.
6 rooms, bath; private porch overlooking Jackson park and lake; completely furnished, June to October, $90.
5231 CORNELL-AV., 3D.
6 rooms; splendid location, private porch, overlooking park and lakes; completely furnished to Oct. 1st. Inq. JOHN A. CARROLL & BRO., Tel. Hyde Park 460.

53d-st. and Lake-av.

TO RENT—LORAINE APARTMENTS, BEAUTIFULLY FURNISHED.
740 E. 80th-st., 6 rooms, 3 baths, $50; 2 rooms, 1 bath, $30; elegant, overlook Lake Michigan; new and beautifully furnished throughout; with kitchenette, hot water heat, electric service, etc., elevator service; also 4 rooms, 1 bath, $40; 2 rooms, 1 bath, $30; all conveniences and amusement center on the Lake Front; rent includes gas and electricity; 10 min. ride to business district; 5 min. walk to Lake Shore Drive; rates $10 per month and up. You pay more in the city for less than the price you pay here; formerly with Florsheim, of Florsheim Shoe Co., Chicago Beach Hotel and Lincoln Park Hotel. Mr. Louis Mo., and Chicago Beach Hotel. Telephone Douglas 1100.

TO RENT—FURNISHED APTS.
8 room apts., newly furnished, complete, including linens, dishes and silver; each apt. provided with telephone, wall beds, new light fixtures; completed; modern in all appointments. Including private front porches. 4 blocks from Kenwood Inn; $40.00.
THE GLENCADER, 4021 Ellis-av. Janitor on premises. G. C. GLEASON & CO., Kenwood 4197.

TO RENT—NEW 8 ROOMS AND BATH; $60 to $70. "CHEVIOT" APARTMENTS; furnished or unfurnished. Grand-blvd. and Cottage Grove-av. Marshall Field & Co.; facing Washington park; only 1 block to L station and close to surface cars; this is a very desirable complete for housekeeping; each apartment has living room, bedroom, sun parlor, kitchenette, telephone, bath. Phone Douglas 4040. ICE FREE. Janitor there. Phone Douglas 4040.

TO RENT—MICHIGAN-AV., 5 ROOMS; NEWLY furnished; sun porch; light and cool; best transportation facilities; exceptional opportunity for refined adults; references required; June to September or longer. Drexel 8035.

TO RENT OR SELL—INDIANA-AV., 4344, 8D — WILL rent 4 rms., front parlor, 2 bedrms.; priv. lav., dining rm., kitchen; or in my 8 rm. house. Drexel 2940.

TO RENT—UNTIL OCT. 1, 8 ROOM 1ST FLAT. Well furnished apartments; overlooking lake; most desirable; 4 and 5 rooms. Janitor 4046 Lake-av. Phone Douglas 4046.

TO RENT—FURNISHED 2D FLAT, 6 ROOMS; small sunlight 4-room apartment; 2d floor; back; hard coal heat; near "L"; 5 cent fare; $30. Hyde Park 2291.

TO RENT—FURNISHED, 4 ROOM MODERN flat; 2 blks. Lincoln park; 1962 Lincoln-av. NICHOLS BROS., Clark and Center-sts. Ph. Lincoln 1487.

TO RENT—MODERN FIVE ROOM FURNISHED apartment; 2 blocks from lake; $40 per month. Phone Douglas 5496.

TO RENT—FURNISHED, VERY ATTRACTIVE 4 room furnished apt., front and back porch; splendid transp. facilities; family of 3. Drexel 4945. Janitor 24. Drexel 4945.

TO RENT—ELEGANT FURNISHED 5 ROOM flat; 2 baths; 2 blocks to Lincoln park. Address D 57 Tribune.

TO RENT—5 ROOM FURNISHED FLAT; MODern; reasonable to responsible party. Address D 57 Tribune.

TO RENT—5408 PRAIRIE-AV., 4 rooms, bath; 2d floor; newly furnished apartments, 4 rooms, bath; hot water heat; $36 up. Janitor 5408.

TO RENT—5 ROOM APT., FURNISHED, $30 per month. 5 room apt., unfurnished, $25 per month. Janitor 5408 Prairie-av.

TO RENT—5 ROOM APT., FURNISHED, $30 per month. 5 room apt., unfurnished, $25 per month. Janitor 5408 Prairie-av.

TO RENT—5 ROOM APT., FURNISHED, $30 per month. 5 room apt., unfurnished, $25 per month. Janitor 5408 Prairie-av.

TO RENT—5 ROOM APT., FURNISHED, $30 per month. 5 room apt., unfurnished, $25 per month. Janitor 5408 Prairie-av.

TO RENT—5 ROOM APT., FURNISHED, $30 per month. 5 room apt., unfurnished, $25 per month. Janitor 5

REAL ESTATE FOR SALE.

APARTMENTS—SOUTH SIDE.

FOR SALE—BARGAINS.
TWO FLATS.
VERNON-AV., near 65th st.—New, detached, two story pressed brick front; 2 flats of 5-6 rooms; all large, light rooms; modern in every way. A real bargain. Price.....$6,350
ST. LAWRENCE-AV., near 45th st.—Detached brick, 2 flat, 6 rooms each, open plumbing, rental $570. Price.....$4,750
RHODES-AV., near 61th st.—New, detached, 2 flat brick; 6 rooms each; hardwood throughout; furnace heat; open plumbing; rental $600 per year. A snap at price.....$5,500
INDIANA-AV., near 41st st.—Stone front, 2 flat; 6-7 rooms; steam heat; rental $720. Price..$7,000
ST. LAWRENCE-AV., near 65th st.—Stone front 2 flat; 5-6 rooms; hardwood throughout; steam heat. Price.....$6,000
RHODES-AV., near 72d st.—Lot 30x125; 2 flat brick; 5-6 rooms; in fine repair. A bargain at price $5,400
W. H. BOWERS & CO.
Doug. 986. 6 E. 31st-st., N. E. Cor. State.

FOR SALE—6 FLAT BLDG; RENTAL $4,320; $350 Woodlawn-av. OLSON.

APARTMENTS—NORTH SIDE.

FOR SALE—APTS.
A 15% PROPOSITION.
New up to date apartment building, contains 38 apts. on one of the best streets in the North Shore district, close to lake, N. W. L. and Evanston-av. car lines. This is a forced sale; will make easy terms or take good city property in exchange. Price $150,000. No agents. Address W. A. LITZ, 5759 Drexel-av.

FOR SALE—OR EXCHANGE—HIGH GRADE 12 apt. bldg., containing twelve 5 rm. apts., private front porches, located within 2 blks. of Wilson-av. terminal, east of Evanston-av.; rented for $5,600 a year; mtg. $20,000 or $25,000. Wants some cash and clear improved.
HENRY E. STRASSHEIM & CO.,
5026 Evanston-av., ¼ blk. from Argyle "L" sta. Edgewater 395 and 3502.

FOR SALE—OR EXCHANGE—NEW HIGH grade 21 apt. bldg. on Kenmore-av., near L station; 4 and 5 rooms; large individual front and rear porches; brick mantels and bookcases; large bedroom closets; tiling in bath; income $11,000; price $85,000; will take as part payment 8 flat building, 4 bedrooms, east Evanston, Edgewater. Address A B 397, Tribune.

FOR SALE—BEST APT. BLDG.
Southwest corner Winchester and Montrose.
50 apartments.
Rent $18,000.
Going at sell or trade in next 60 days.
Mortgage $75,000.
[W.] BAIRD & WARNER, Excl. Agts., 112 N. La Salle-st.

FOR SALE—SEMINARY-AV., NEAR WRIGHTwood; 3 story brick, stone trim, 6 flat bldg., 31 feet front; rental $1,620; might exchange.
50x125 ft., corner Addison and Lincoln-sts., ½ blk. to N. W. L. sta.; all improvements in; ripe for 4 or 5 room flats; $5,000.
M. D. RIDER, 1506 Irving Park-blvd.

FOR SALE—
Beautiful North Edgewater 3 apt. bldg., 6 rooms each apt.; private frt. porches; every modern convenience; wide lot. This property must be sold at a bargain within 30 days.
MAY & FINLEY, R. F. 471.

TO RENT—NORTH SHORE—
2 RES. APTMT. IN VIEW OF LAKE.
935 GALT-AV., 8 large sunlight r., besides sleeping porch and 2 other porches; 3 baths; finest finish; garage and chauffeur's r. if desired. Edge. 7066.

FOR SALE—KENMORE-AV., WELL BUILT 6 flat, two 7 and four 5 rooms; porches; overlooking the lake; rent $5,800 per annum; mtg. $11,000; will sacrifice this equity for $11,000 cash.
SCHUBERT & WALKER.
1125 Bryn Mawr-av. Ph. Edgewater 3345.

FOR SALE—$15,000 CASH BUYS EQUITY IN corner 15 apartment building; rents $6,000; mortgage $30,000. This property was taken in trade on a deal for $55,000. Owner refuses to allow anyone from owner to smash same for money at $45,000. O. P. CURRAN, JR., 4531 Evanston-av.

FOR SALE—EXCEPTIONAL FLAT BUILDING, near Wilson; 50x130; garage; large sun parlors; solid mahogany; oak finish; rental $3,000. See owner for bargain; no agents. Address A 61, Tribune.

FOR SALE—ARE YOU LOOKING FOR A BARgain in business property on 55th, 63d, 67th-sts., or Stony Island-av. Phone for list.
H. C. EVANS & CO., Open Evenings.
H. P. 6832. 7100 Stony Island-av.

FOR SALE—HIGH CLASS APARTMENT BLDG., containing 60 apartments, also stores; renting for $50,000 annually, or will lease for 99 years at a satisfactory figure; need $40,000 cash. Address D J 51, Tribune.

FOR SALE—MODERN 12 FLAT BUILDING with all latest improvements, east of Sheridan-road, near Wilson-av.; will take smaller 6-flat property as part payment. Address B W 396, Tribune.

FOR SALE—OR EXCHANGE—16 FLAT BLDG., overlooking Sheridan-rd. and lake; 5 and 6 rooms; 2 baths, private porches; rental $10,700; mtg. $44,000; price unusually low. Address D X 204, Tribune.

FOR SALE OR EXCH.—LATEST IMPROVED 4 flat bldg., east of the drive, nr. lake; sun parlors; 2 rent $4,500; mtg. $18,000; price only $30,000. Must have clear prty. to raise money. Address D J 356, Tribune.

FOR SALE—ON BISSELL-ST., NEAR WEBster, choice 6 flat bldg. No flat buildings on the North Side; to be sacrificed; one 7, one 8 room flat; rental $1,111.00 per year; price $8,200.00. Address owner, 1211 Bissell-st.

FOR SALE—TO CLOSE AN ESTATE—2762 SEMINARY-AV., right on park on Diversey-blvd., two frame buildings, 5 flats in all; stove heat; terms; one owner has priced these for sale at $6,000; bargain at $5,000.
WOOD & CO., 26 N. Dearborn-st.

FOR SALE—OR EXCHANGE—MY MODERN, high grade 6 flat building, Kenmore-av., near Lawrence; 2 front porches, fireplaces, and bookcases; rent $10,740; mortgage $47,000. This will be sacrifice. Address B W 398, Tribune.

FOR SALE—THIS WELL BUILT GRANVILLE-av. two flat; hot water heat; near lake and "L" sta.; to sell quick this snap only $7,400.
HALL & BECKER.
1509 Devon-av. Ravenswood 1210.

FOR SALE—3 FLAT, GRACE-ST. NR. LAKE shore-drive—One 7 and two 8s; rent $1,080; lot 33x102; giveaway at $12,500; detached both sides; $3,000 cash. HOBBS & KIRCHHOFF, Bush Temple, 800 N. Clark.

FOR SALE—NEW TWO FLAT NEAR LOYOLA University; 6 and 7 rms.; mill const., wall safes, etc.; $10,500.
MAY & FINLEY, 6534 Sheridan-rd.

FOR SALE—GOOD 6 FLAT, EDGEWATER, E. of Evanston-av., 7 and 8 rooms, porches; overlooking lake; mtg. $11,000, 3 yrs. 5%; rental $8,-160; price $14,000. Tribune, Box 144.

FOR SALE OR EXCHANGE—HIGH GRADE new 6 flat bldg., near Wilson-av.; rent $4,020; mtg. $19,000; want good vacant for equity. Address D S 25, Tribune.

FOR SALE—N. OF WILSON-AV. AND OVERlooking lake; new 15 apt. bldg.; the best investment today; rental $7,560; mtg. $57,500.
PAUL F. HARTUNG & CO., 6183 Evanston-av.

FOR SALE—NEW BRICK 2 FLAT BLDG., WITH brick and stone porches; modern throughout; nr. N. Ede. Pk.; $9,000.
PAUL F. HARTUNG & CO., 6183 Evanston-av.

FOR SALE—6 FLAT; NEW; NORTH OF ARgyle, east of Sheridan-rd.; rent $9,000; will take North shore vacant land as part cash.
O. S. SEAVER, 69 W. Washington-st.

FOR SALE—MUST BE SOLD—MODERN 6 FLAT, near Lincoln Park prices; $18,750; make offer.
[H.] GEO. D. NEWBURY & CO., 8 so. Dearborn-st.

FOR SALE—NEWPORT-AV., NEAR SOUTHport, 2 story brick 2 flat bldg., 5 and 6 rooms, 2 furnaces; rent $630 per yr.; price $6,200. BANFORD & CO., 40 N. Dearborn-st.

FOR SALE — NEW MODERN THREE FLAT near Bryn Mawr L station; large lot; fine building; need money; give offer. Address A F 392, Tribune.

FOR SALE—WILL SELL MY FRAME FLAT building at a bargain; rent $42 a month; located 4 blocks from Lincoln Park; exceptional bargain. Address Z 501, Tribune.

FOR SALE—OR EXCHANGE—AT A BARGAIN, high grade 2 flat; large porches, overlooking the lake. South Edgewater; rent $1,950; mortgage $8,000; price $15,500. Address D F 529, Tribune.

FOR SALE—NEW, THREE GRADE 6 APT. bldg., on Fullerton-pkwy. 1 blk. to Lincoln Pk.; $38,000; including garage for 5 autos; commission to brokers. Address D X 333, Tribune.

FOR SALE—6 FLAT, NEAR ASHLAND AND CITE tion; front and rear porches; rentals $8,000; this is a bargain; look it up. CORBIN & WENZEL, 6220 Ashland-av.

FOR SALE—3 APT., 8 ROOMS EACH; BRICK garage for 6 machines; Hampden-ct., facing Lincoln Pk.; rental $1,800; $12,500; terms. HOBBS & KIRCHHOFF, Bush Temple, 800 N. Clark-st.

FOR SALE—HIGH GRADE MODERN 6 FLAT; requires $7,000 cash only; rents $5,096. 808-810 Edgecomb-pl., nr. Sheridan exp. Owner on premises, 2 to 5. Phone Randolph 6267.

FOR SALE—NEW 6 APT. BLDG. ON MAGNOlia-av., nr. Wilson-av.; rental $4,620; large sun parlors; 60x145 ft.; price $31,000; will take old improved for equity. WM. PICKEL, 4400 Malden.

FOR SALE—PRACTICALLY NEW 8 APT. BLDG., N. Edgewater; rental $3,300; price $25,000; mtge. $11,500. Address D 499, Tribune.

FOR SALE — NEED READY MONEY; MUST sacrifice new 2 flat building in Edgewater; hot water heat. Address B F 559, Tribune.

FOR SALE—NEW 6 FLAT BUILDING; BRICK AND stone flat building, with garage; in North Edgewater. 1806 Thorndale-av. Ravenswood 295.

FOR SALE—BEST OFFER TAKES NEW STONE front 6 flat building; rent $5,000; mortgage $30,000; pays 22% on equity. 1434 Bryn Mawr-av.

FOR SALE — 3 FLAT BLDG., CLARK, NEAR Irving; rental $1,800; price $18,000; terms.
FLORIN, 210 Bush Temple, 800 N. Clark-st.

FOR SALE—NORTH EDGEWATER BARGAIN.
PEITER AND COMPANY.
1100 Granville-av., east of L. Edgewater 6178.

FOR SALE — 1417 DEARBORN-AV., 4 STORY modern flat bldg. Owner: Main 3235.

APARTMENTS—NORTHWEST SIDE.

FOR SALE—FLATS—
PAY $25 PER MONTH AND OWN YOUR HOME
Well located, new, modern, low priced. If in the next few months you can raise $500 address D X 204, Tribune. This is a line on one of the best home propositions in Chicago, close to 3 surface lines and N. W. L.

FOR SALE—1025 N. SACRAMENTO-AV., TWO story stone front and brick, 6 and 7 rooms, strictly modern, hot water heat, lot 25 by 125, brick garage, facing Humboldt Park. Phone Humboldt 6788.

FOR SALE—CREDITORS' SACRIFICE; $1,500 under value; 2 story brick 2 flat, 32 ft. lot; paved street; steam; 2 blks. to elevated; price $6,300; $1,000 cash and terms to suit. Address D N 538, Tribune.

FOR SALE — RAVENSWOOD HIGHLANDS — Bargain in 2 apartment building. Private porches, Spanish tile roof; side entrance. Apply 2134 N. Lawndale-av.

FOR SALE — RAVENSWOOD, MODERN TWO flat buildings and stucco dwellings; terms; 5 minutes from elevated. JOHN LUNDQUIST, 30 N. La Salle-st. Main 5280.

FOR SALE—MUST BE SOLD—WILL SELL NEW 2 flat, 5 and 5 room; steam heat; rent $70; mtg. $4,000; price $6,750. 4741 N. Spaulding-av.

FOR SALE—MODERN BRICK TWO FLATS, Albany-av., near Byron, $5,750; easy terms.
SNELLING & CO., City Hall Square Bldg.

REAL ESTATE FOR SALE.

APARTMENTS—NORTHWEST SIDE.

FOR SALE—NEAR LOGAN SQUARE, 2 STORY stone front 2—6 room flats, oak trim, furnace heat, electric and gas; worth $7,000; quick sale $6,400. KOSSACK, MAY & CO., 843, 127 N. Dearborn-st. Phone Central 207.

APARTMENTS—WEST SIDE.

FOR SALE—BY J. A. WENDELL & CO.

EVERY ONE MUST BE SOLD.

1228 S. LAWNDALE-AV. nr. 12th-st.—Lot 22x125 ft.; 6 room brick flat; furnace, gas and bath; in first class repair; only $850 cash required; owner will show.

2617 WILCOX-AV.—2 story and basement 7 room pressed brick residence; gas, bath and furnace; modern plumbing; rent $324; price $2,400; terms.

ROBEY-ST., right at Van Buren-st.—2½ story brick flats, 5, 6 and 4 rooms; rent $504; price $4,100; terms; this is one of the best paying investments for a small amount of money on the West Side.

BUSINESS CORNER NEAR THIS OFFICE—3 story brick store and flats; renting for $2,400; price $18,500; only $5,000 cash.

J. A. WENDELL & CO.,
EXCLUSIVE AGENTS.
WENDELL BANK BUILDING,
MADISON-ST., ASHLAND-BLVD., AND OGDEN-AV.

FOR SALE—
$700 CASH
BUYS A HANDSOME
NEW MODERN BRICK FLAT.
[Balance same as rent.]
LOCATION—2822, 2826, 2828, 2832, 2836, 2838, 2842, 2844, 2846, 2850, 2854 W. Superior-st., at Western-av.
DESCRIPTION—6 and 6 room flats. All $1 ft. lots. Building restrictions and building line. Street is fine asphalt paved.
CONSTRUCTION — Absolutely first class throughout, best design and workmanship. Hardwood trim and floors. Commodes, sideboards, artistic lighting fixtures, furnace to each flat; in fact, everything one could possibly desire in a high class building. Two large individual front porches, built with heavy piers of stone and brick.
TRANSPORTATION—Chicago-av. and Western-av. cars to property.
W. F. HANLON,
1107-9 SCHILLER BLDG., 64 W. RANDOLPH-ST., RANDOLPH 1739.

FOR SALE—AT A GREAT SACRIFICE—
BIGGEST BARGAIN you ever saw.
TROY-ST., bet. 19th and Ogden-av. Two flat MODERN BLDG. [cost present owner, one year ago, $8,000]; for only $6,800; mortgage $5,400.
Don't fail to look into this.
JACKSON BROTHERS, TACOMA BUILDING.

FOR SALE—HARVARD-ST., NEAR KEDZIE, quasive 4 room front 2 flat bldg., rents for $444; mortgage $4,000, 3 yrs. to run; owner will sell equity at a real bargain.
2650-52 W. Van Buren-st., four flat brick bldg., 5 and 6 room, all front flats; rents for $768; a bargain at $6,000; owner needs $2,000 cash. Look at it at once and make an offer.
Central Realty Exchange, 9 S. La Salle-st.

FOR SALE—GARFIELD PARK DIST., ON Adams-st.; NEW, MODERN, 6 and 7 room stone front 2 flat building; steam heat; the owner is going to sell this property to the first responsible party who makes a reasonable offer. Are YOU ready for a BARGAIN? If so see O. A. DECKER, 4022 W. Madison-st., upstairs.

FOR SALE—SPECIAL—507 SEELEY-AV. OVERLOOKING JACKSON-BLVD., 2 flat brick, 5 and 5 rooms; on large lot; to settle Barrett estate, $3,050.
E. WOLTERSDORF & CO., Sellers.
8 W. cor. Madison-st and Ashland-blvd.

FOR SALE—TO CLOSE ESTATE—MUST SELL. MAKE OFFER.
3 flat, 6 rm. brick; also 2 flat 11 rm. brick, 452-454 W. Superior-st. Carpenter, 21 R. CUTHBERTSON, 111 N. Canal-st. Main 3063.

FOR SALE—BEST RENTED STOVE HEAT modern apartment building West Side; worth $30,000; appraised at $25,000 cash; $12,000 first mortgage and it is yours. For full particulars address A F 765, Tribune, Northwest Branch.

FOR SALE—MUST SELL, TO CLOSE ESTATE—
3 flat, 6 rooms, brick; also 2 story and basement 11 room brick. 452-454 N. Carpenter-st. R. R. CUTHBERTSON, 111 N. Canal-st. Ph. Main 3063.

FOR SALE—W. ADAMS-ST., NEAR SPAULDing-av., 3 flat building, 7 room flats; rent $1,170; price $10,000. E. A. CUMMINGS & CO., 40 N. Dearborn-st.

FOR SALE—3 FLAT BLDG., MOD., S. H., OPP Garfield Pk.; price $8,200, or will consider good vacant property for equity. Inq. bus. prty. and Asst. D. Roberts, 13 N. Western-av. Seeley 3498.

FOR SALE—BARGAINS—MUST BE SOLD; make offer. 5538 Armour-av., store and flats, 1211 W. 47th-st. store and 2 flats, S. T. SHANE, 35d and Wentworth. Phone Yards 1275.

FOR SALE—$13,000 TAKES 3 STORY STONE, Washington-blvd., nr. 42d-av.; steam, e. l., oak; rental $1,800.
McMAHON & HOBAN, 30 N. Dearborn-st.

FOR SALE — GUNDERSON TWO FAMILY HOMES on Glady's, Jackson, and Van Buren-sts., between 48th and 49th-avs.; cash or terms.
S. T. GUNDERSON & SONS, Chamber of Com.

FOR SALE—ELEGANT 6 ROOM 2 STORY BRICK —high class modern conveniences. 4415 Gladys-av. J. H. BINDER, Kedzie 2777.

FOR SALE — $7,600 FOR $7,100—RENTS $912; inv. 13%; my 2 flat, 6-6 rooms, 4067 Jackson-blvd., near Kenmore-av.; 2d floor vacant. Owner.

FOR SALE—2 NEW FLAT BUILDINGS, FULton near Kedzie; will sell bargain for cash. LIDNER, 912 Ashland Block.

FOR SALE—3236 FLOURNOY-ST.—NEW, detached, modern 2 flat bldg.; steam; terms. CLARK & TRAINER, 940 First Nat'l Bk. Bldg.

FOR SALE—BARGAINS IN FLAT BLDGS. AND dwellings near Garfield Park and Douglas Parks.
JOHN T. O'CONNELL, 69 W. Washington-st.

BUSINESS PROPERTY—SOUTH SIDE.

FOR SALE—INVESTMENT PROPERTIES—
The following very choice investment properties, Business and Flat Buildings. $2,000 to $5,000 cash required. Balance easy terms. All big payers and sacrifice prices:

43d-st., 3 story stone trim bldg., 4 stores and 8 flats; stove heat; lot 75x103 ft; income $3,186. Great Snap.....$24,000

43d-st., 4 story brick and stone splendid bldg., fine location; store and 3 flats; income $1,770; steam heat. Price.....$13,500

Calumet-av., near 47th-st. L station. 8 flat band some stone front; income $1,380. Price.....$12,500

State-st., store and 12 flats, 50x160; income $3,000; no heat. Price.....$21,500

Cottage Grove-av., 2 stores and 4 flats; 40x150; 3 story brick; stove heat.....$11,750

Woodlawn, brick and stone flat bldg.; steam heat; splendid location; fine building; income over $3,000 per annum. Great Bargain.....$21,500

Indiana-av., cor. 100x180, near L; 5 2 story stone residences; income $3,420 per annum; ground alone worth the price asked for business purposes.$25,000

12 flat bldg., brick near 61st-st. L; income $4,400 per annum; splendid renter. Price.....$29,000

12 flat bldg., brick and stone near 35th-st. and Cottage Grove-av.; income $3,550; steam heat.....$16,500

ROBERT BARTLETT JR.
Fred'k H. Bartlett & Co.
59-69 W. Washington-st.

FOR SALE—LEASEHOLD; $3,000 YEARLY ground rent; good brick improvements include 7 stores and rent now for $13,000 yearly. Corner street car line. 176x100 feet. Ripe for minor improvements to further increase rentals. Owner desires authorizes quick sale, $35,000 for entire property; half cash, balance 5 per cent.
JOHN A. CARROLL & BRO.
53d-st. and Lake-av. Ph. Hyde Park 440.

FOR SALE—THE GREATEST SNAP OF ALL—Hyde Park—99 year leasehold, 175 ft. of choicest street car corner frontage, 100 feet deep, with 7 stores [corner renting for $150 month] flats, and offices. A good bldg., renting now at $11,700 yearly can be increased to $16,000 easily with few alterations; ground rent $4,000 straight. The whole property for $35,000, half cash, balance 5 per cent.
JOHN A. CARROLL & BRO.
53d-st. and Lake-av. Ph. H. P. 440.

FOR SALE—ON GOOD SOUTH SIDE BUSINESS street, near busy transfer corner, well constructed brick and stone building, contains 8 flats and 5 stores; rental $4,800; mortgage $20,000; 5%, price $30,000 cash; must act quick. Address F W 580, Tribune.

FOR SALE—1408 W. 35TH-ST., A STORE AND flat bldg.; running as grocery and market for 8 years; stock and fixtures; large barn. Wants to sell on account of death in family; good chance for live grocer and market man. $6,000.
McCARTHY, 63d and Loomis.

FOR SALE—SMALL NEW BUSINESS PROPerty, 4 rms. and bath; rent $20; price $300; choice location, getting better; $15,000; half cash.
JOHN A. CARROLL & BRO.
53d-st. and Lake-av. Ph. H. P. 440.

FOR SALE—63D-ST., NEAR COTTAGE GROVE-av., 12 one sty. stores, income $12,000; price, $75,000; terms to suit. SOL LIVINGSTON CO., 4111 State-st.

FOR SALE—2 SMALL BUSINESS PROPERTIES in best part of E. 63d-st., $15,000-$18,000; stove heat; good income, fine future.
H. O. STONE & CO., 76 W. Monroe-st. Rand. 300.

FOR SALE—GOOD AUTO LOCATION; CHURCH building, Wabash-av., near 35th-st.; lot 54x164 ft.
H. O. STONE & CO., 76 W. Monroe-st. Ran. 300.

FOR SALE—63D-ST., NEAR HALSTED; NEW stores and flats; all rented; stove heat; pays 10% net; $6,000 to $10,000 cash required. Address E H 213, Tribune.

FOR SALE—COTTAGE GROVE-AV., NEAR transfer corner; stores and flats; all rented; $2,000 income; stove heat; price $15,000.
H. O. STONE & CO., 76 W. Monroe-st. Rand. 300.

FOR SALE — 47TH NEAR DEARBORN-ST. store and flat. Price $2,800.
F. L. LANGRIDGE 7 W. 47th-st., s. w. cor State.

BUSINESS PROPERTY—NORTH SIDE.

FOR SALE—AT BARGAIN, 50x125, WITH ALley, improved with 2 sty. brick and frame building; first class location for theater, garage, or boarding stable; possession given. SAMUEL B. WRINGER, 220 S. La Salle-st. Tel. Wab. 1424.

FOR SALE—WILMETTE—LINDEN-AV., OPPOsite Northwestern Elevated terminal sta., 100 ft., price $200 per ft. Now is the time to buy. Don't wait and regret. Address D S 269, Tribune.

FOR SALE—BUSINESS PROPERTY $3,850; Halsted-st., near Belmont-av., present rental, $400; can increase to $900 by spending about $1,-000. R. H. RUSSELL & CO., 22 No. Dearborn-st.

FOR SALE—CLARK-ST., N. BELMONT, BUSIness property; rent $4,800; price, $40,000. Address D S 329, Tribune.

FOR SALE—3 NEW STORES ALL LEASED; $7,750, part cash; rents $922; 1119 Center-st., west of elevated station. WEBSTER, North 196.

REAL ESTATE FOR SALE.

BUSINESS PROPERTY—NORTH SIDE.

FOR SALE—LINCOLN-AV. TRANSFER CORNER; large 3 story property; 2 large stores and 6 flats upstairs; on 104x104x85 ft. lot, fronting 3 streets, Lincoln-av., Southport-av., and Wellington-av.; will make terms or exchange for large 6, 9, or 12 flat bldg. up to $50,000 on N. S. JOHN HEIM, 3145 N. Ashland-av.

FOR SALE—EVANSTON-AV. BUSINESS CORner; two stores and four flats; rents $5,000; mtg. $15,000. The lot, 50x150, is worth $15,000 and the building cost $24,800 to build. I am going to sell this, and sell quickly. Address D W 298, Tribune.

FOR SALE—EVANSTON-AV, VACANT BUSIness property, Rosedale-av., north to Devon, in sizes of 25 to 250 feet; great future value assured. See us for prices, etc.
PAUL E. HARTUNG & CO., 6183 Evanston-av.

BUSINESS PROPERTY—NORTHWEST.

FOR SALE—MILWAUKEE-AV., NEAR CHIcago-av., brick store and flats, stove heat; rent $1,000 per annum; will increase when old lease expires; price $20,000. Must have $7,000 cash, balance 5% per cent.
WILLIS & FRANKENSTEIN, 110 S. Dearborn-st.

FOR SALE—BUY MY NEW FULLERTON BUSIness property; store and flat; equity $3,000; mortgage $5,500; nets over 12%; make an offer. See owner, 3317 Fullerton-av.

FOR SALE—$25,000 WILL BUY AN IMPROVED corner on Milwaukee-av. that will be worth $50,-000 in a short time; the opportunity of a lifetime. Address D G 346, Tribune.

FOR SALE—ARMITAGE-AV., NEAR 40TH-av., brick store and flats; stove heat; rent $1,054 per annum; price $10,000.
WILLIS & FRANKENSTEIN, 110 S. Dearborn-st.

FOR SALE—OR LEASE FOR 99 YEARS, CHOICE frontage on Milwaukee-av., between Ashland and Robey. S. W. WINEFIELD & CO., 8 S. Dearborn-st.

FOR SALE—NORTH-AV., NEAR WESTERN, store and modern flat, rent $900; price $9,000; $2,000 cash. M. FELMAN, 2415 North-av.

FOR SALE—A GOOD, WELL LOCATED FRAME business property at 2110 Milwaukee-av., clear; terms to suit. See owner on premises.

BUSINESS PROPERTY—WEST SIDE.

FOR SALE— —FOR SALE
WEST ADAMS-ST.
90x150, close in, corner 2 alleys. Price $40,000; adjoining property held at $750 front foot. No value figured on old improvements which net 6%.
MURDOCK, JAMES & CO., 17 N. La Salle-st.

FOR SALE—MILWAUKEE-AV. BUSINESS corner, stove heat; will be a transfer corner within 6 months; pays $4,200 net now [no saloon]; price for immediate sale, $45,000.
W. F. CONLON & CO., Madison and Halsted-sts.

FOR SALE—SACRIFICE; CLOSE ESTATE; 4426 W. Ogden-av. If desired, $. C. Con. Michigan-av. and Kedzie-st., in lovely Evanston. OPEN TODAY. A. D. ORVIS, 1408 Marquette Bldg. Central 3105.

FOR SALE—NORTH EDGEWATER.
One of the best homes on Winthrop-av., between Rosemont and Devon-sts. Solid brick 2 story and basement; 7 rooms and bath; oak trim and floors; modern conveniences. Price only $6,250. $1,000 cash and $50 monthly. Open for inspection.
H. J. COLEMAN & CO., 4729 State-st.

FOR SALE—THIS RESIDENCE NEAR LAKE FRONT—ONLY $8,950.
6706 Ellis-av., 2 story, 9 rooms, furnace heat; splendid condition. Come out today and see it. Open from 2 to 5 p. m.
FRED'K H. BARTLETT & CO.,
59 to 69 W. Washington-st.

FOR SALE—HOME BARGAIN—
A beautiful 8 room brick house; hardwood floors and finish; hot water heat; open plumbing. Price.....$4,200
W. H. BOWERS & CO.
Phone Doug. 986. 6 E. 31st-st., n. e. cor. State.

FOR SALE—6 E. 67th-st., 2-flat, 6 ROOM modern, up to date brick residence, detached all around; large lot. This is a bargain; $500 down balance monthly. Open today.
DANIEL WALRATH, 4329 N. 42d-av.

FOR SALE—BY OWNER—MODERN HOUSE, h. w. heat; electricity; large garage; yard; lot 34x125; $5,800; easy terms. W. S. HENNESSEY & CO., 1151 Argyle, opp. L sta. Edgewater 1068.

FOR SALE—BEAUTIFUL 10 ROOM RES. DEMING-pl.; every room light; bargain at $10,000 if sold within the next 5 days. If not; terms. HOBBS & KIRCHHOFF, Bush Temple, 800 N. Clark-st.

FOR SALE—DIVERSEY-PARKWAY—8 ROOM stone front house, h. w. heat; near "L" and surface cars. $7,250. cash. JHENRY E. STRASSHEIM & CO., 1135 Granville.

FOR SALE—BARGAINS—LA SALLE-AV. NEAR Lincoln Park. 1405, 10 rooms and baths, $8,000. 1435, 14 rooms and baths, $10,000. Inquire in any reasonable appointment in perfect condition; ready for occupancy; $2,200 has just been spent on permanent improvements.
Lot 50x281. Fine lawn, trees and shrubbery; cement paved alley. One of the best residence blocks on WABANSIA-AV. Will be worth $10,000; cash terms $7,000, $9,000 run 5 years. Key at Kenwood office, 47th and Lake-av.
W. F. KUNG & BRO., BANK FLOOR, MARQUETTE BLDG., DEARBORN & ADAMS.

FOR SALE—

A COZY HOME—AT A BARGAIN.

Stone front, 6 rooms, all light, oak trim, near Washington Park, and 47th-st. Ry. Station; car's a block from S. S. "L" station. Here is a fine home, newly decorated throughout, in a good location, and a big bargain at $4,250. Terms if desired. Call at 5955 Prairie-av. from 2 to 5 p. m.
FRED'K H. BARTLETT & CO.
Randolph 3701. 59 to 69 W. Washington-st.

FOR SALE—A TREMENDOUS SACRIFICE.
8155 CORNELL-AV.

2 story frame 8 room residence on brick foundation, with cement basement; summer kitchen; all modern improvements, paved streets; lot 50x125 with beautiful trees. Price $3,750; mortgage $1,600. Want cash for equity of $2,150. Take Stony Island-av. cars and come and see it today.
H. C. EVANS & CO., Open Evenings.
59 to 69 W. Washington-st.

FOR SALE—
SMALL CASH PAYMENT.
Balance like rent.
Forrestville-av., near 43d-st. Very beautiful 9 room stucco front residence; hardwood floors and finish, consoles, mantels, gas grate, new furnace. Elegant transportation. This is a positive snap for any one looking for a home. Price $4,500.
W. H. BOWERS & CO.
6 E. 31st-st., N. E. cor. State. Ph. Doug. 986.

FOR SALE—

HYDE PARK RESIDENCE.
CONVENIENT TO UNIVERSITY.
5533 Madison-av., 2 story modern 9 room pressed brick. Ready for immediate occupancy. Easy terms. Sacrifice price $5,500.
FRED'K H. BARTLETT & CO.,
59 to 69 W. Washington-st.

FOR SALE—
Corner residence, bargain.
6401 Prairie-av., 2 story; frame stone front residence, pressed brick side; 9 rooms and bath; oak floors and trim; steam heat; hand painted decorations; lot 50x125; nicely shaded and shrubbery trim. $1,000 cash and $50 monthly. Open for inspection.
H. J. COLEMAN & CO., 4729 State-st.

FOR SALE—THIS RESIDENCE NEAR LAKE FRONT—ONLY $8,950.
6706 Ellis-av., 2 story, 9 rooms, furnace heat; splendid condition. Come out today and see it. Open from 2 to 5 p. m.
FRED'K H. BARTLETT & CO.,
59 to 69 W. Washington-st.

FOR SALE—HOME BARGAIN—
A beautiful 8 room brick house; hardwood floors and finish; hot water heat; open plumbing. Price.....$4,200
W. H. BOWERS & CO.
Phone Doug. 986. 6 E. 31st-st., n. e. cor. State.

FOR SALE—6 E. 67th-st., 2-flat, 6 ROOM modern, up to date brick residence, detached all around; large lot. This is a bargain; $500 down balance monthly. Open today.
DANIEL WALRATH, 4329 N. 42d-av.

FOR SALE—BEAUTIFUL 10 ROOM RES. DEMING-pl.; every room light; bargain at $10,000 if sold within the next 5 days. If not; terms. HOBBS & KIRCHHOFF, Bush Temple, 800 N. Clark-st.

FOR SALE—DIVERSEY-PARKWAY—8 ROOM stone front house, h. w. heat; near "L" and surface cars. $7,250. cash. JHENRY E. STRASSHEIM & CO., 1135 Granville.

FOR SALE—BARGAINS—LA SALLE-AV. NEAR Lincoln Park. 1405, 10 rooms and baths, $8,000. 1435, 14 rooms and baths, $10,000. Inquire in any reasonable appointment in perfect condition; ready for occupancy; $2,200 has just been spent on permanent improvements.
Lot 50x281. Fine lawn, trees and shrubbery; cement paved alley. One of the best residence blocks on WABANSIA-AV. Will be worth $10,000; cash terms $7,000, $9,000 run 5 years. Key at Kenwood office, 47th and Lake-av.
W. F. KUNG & BRO., BANK FLOOR, MARQUETTE BLDG., DEARBORN & ADAMS.

FOR SALE—

A COZY HOME—AT A BARGAIN.

Stone front, 6 rooms, all light, oak trim, near Washington Park, and 47th-st. Ry. Station; car's a block from S. S. "L" station. Here is a fine home, newly decorated throughout, in a good location, and a big bargain at $4,250. Terms if desired. Call at 5955 Prairie-av. from 2 to 5 p. m.
FRED'K H. BARTLETT & CO.
Randolph 3701. 59 to 69 W. Washington-st.

FOR SALE—A TREMENDOUS SACRIFICE.
8155 CORNELL-AV.

2 story frame 8 room residence on brick foundation, with cement basement; summer kitchen; all modern improvements, paved streets; lot 50x125 with beautiful trees. Price $3,750; mortgage $1,600. Want cash for equity of $2,150. Take Stony Island-av. cars and come and see it today.
H. C. EVANS & CO., Open Evenings.
59 to 69 W. Washington-st.

FOR SALE—

SMALL CASH PAYMENT.
Balance like rent.
Forrestville-av., near 43d-st. Very beautiful 9 room stucco front residence; hardwood floors and finish, consoles, mantels, gas grate, new furnace. Elegant transportation. This is a positive snap for any one looking for a home. Price $4,500.
W. H. BOWERS & CO.
6 E. 31st-st., N. E. cor. State. Ph. Doug. 986.

FOR SALE—

HYDE PARK RESIDENCE.
CONVENIENT TO UNIVERSITY.
5533 Madison-av., 2 story modern 9 room pressed brick. Ready for immediate occupancy. Easy terms. Sacrifice price $5,500.
FRED'K H. BARTLETT & CO.,
59 to 69 W. Washington-st.

FOR SALE—
Corner residence, bargain.
6401 Prairie-av., 2 story; frame stone front residence, pressed brick side; 9 rooms and bath; oak floors and trim; steam heat; hand painted decorations; lot 50x125 with beautiful trees. Price $6,250. $1,000 cash and $50 monthly. Open for inspection.
H. J. COLEMAN & CO., 4729 State-st.

HOUSES—SOUTH SIDE.

"A HOME FOR YOU"
AMONG REAL HOMES
IN BEAUTIFUL CHICAGO LAWN.
SOME OF OUR BARGAINS.
House of 5 rooms; bath; h. w. floors and trim; 50 ft. lot; comb. fixtures.....$3,000
w2 Cottage, 6 rooms and bath, gas, oak finish; 75 ft. lot.....3,600
House, 9 rooms and bath, oak trim and floors, h. w. heat; comb. fixtures; 75 ft. lot.....4,600
Bungalow, 5 rooms and bath; oak trim and floors, h. w. heat; 50 ft. lot.....4,000
House, 7 rooms and bath; h. w. heat; hardwood floors and trim; mod.; fine place; 74 ft. lot.....4,000
House, 7 rooms and bath; oak trim and floors, h. w. heat; 50 ft. lot.....4,200
2 flat brick; 5 rooms each; furnace heat; strictly modern.....4,400
2 flat brick, 5 and 6 rooms, furnace heat; strictly modern throughout.....4,800
Also plenty of other bargains.
Small cash payment; balance easy.
Largest selling list in Chicago Lawn.
Vacant lots from $300 to $3,000, on easy terms.
FARLEY-LAWLOR-LINDMAN,
3524 W. 63d-st.
Near Central Park-av.

FOR SALE—

OPEN FOR INSPECTION
2 to 5 p. m. today and tomorrow.
Contractors, builders, speculators, home hunters, or any one looking for the biggest bargain ever offered.
Genuine sacrifice of magnificent stone front residence, 512 E. 45th-st, 1½ blocks east of Grand-blvd., near 43d and 47th-sts. Lot 50 feet wide and 47th-st. "L" stations; beautiful hardwood finish, bath has the floor wainscoting, nickel plumbing, combination gas and electric fixtures, mantels, grates, and buffets. All outside light and airy rooms. Excellent neighborhood. Immediate occupancy. Will not last long. Price less than $8,500 to $9,000. Will make liberal terms and sell to the first comer at the ridiculously low price of $8

REAL ESTATE—SUBURBAN—NORTH.

WILMETTE

The opportunity to acquire property at bargain prices near an Elevated Railroad Terminal will probably never come again on the North Shore. The Northwestern Elevated Railroad has recently made Linden-av. and 4th-st. at Wilmette its definite terminus. Most of the property in its vicinity has been bought up in the last few weeks by shrewd investors. A limited amount, however, is still for sale at the old level of prices.

Remember the development around Wilmette, and investigate this proposition if you wish to make a profitable investment.

Office on Linden-av., opposite Elevated Terminal, open all Memorial Day. Also all day Sunday and every week day afternoon.

Ask for our local salesmen, Mr. Freeman or Mr. Storey.

WARD T. HUSTON,
125 S. Clark-st.
Telephone, Randolph 2004.

WINNETKA
ARBOR VITAE ROAD
Addition to Winnetka.

Comprises about 30 home sites located right in the center of that beautiful north shore village, between the Northwestern R. R. and the lake.

All improvements in and paid for.

This is the last of the Green property held off the market for more than a generation. It is surrounded by attractive homes.

An unusual set of circumstances makes it possible to offer these big 100 ft. front home sites at prices that would have been considered low ten years ago.

Office on the property east of C. & N. W. R. R. station at Winnetka. Open daily and Sunday afternoons.

McGUIRE & ORR,
74 W. Washington-st.

FOR SALE—

WINNETKA, HUBBARD WOODS, GLENCOE.

Call at our Hubbard Woods office today and let Mr. Bradstreet show you some EXCEPTIONAL VALUES in new, modern houses, $6,200 to $7,250, or older places at sacrifice prices, $4,000 to $30,000. If you prefer a beautifully wooded building site where values will double, he will gladly show them. $10 a ft. and up.

E. P. MAYNARD & CO., 25 No. Dearborn-st.

FOR SALE—

Choice lots on Michigan-av., Wilmette, overlooking lake and near Country Club; price only $55 00 per front foot.

WARD T. HUSTON,
125 S. Clark-st.
Telephone, Randolph 2004.

Local office on Linden-av. Wilmette, opposite Northwestern Elevated terminal, is open every afternoon.

FOR SALE—CHOICE RESIDENCE SITE IN beautiful Highland Park, S. E. Cor. of Ravine and Linden-aves., 200x126 ft., running back to a big ravine; across from school, close to station N. W. R. R. and Sheridan-rd. Must be purchased for a home site, but change of plans prevents the erection of the magnificent $9,000 home. This is an unusual opportunity in this select district. Inquire McCARTHY & BYRNE, 220 S. Clark-st.

FOR SALE—AT EVANSTON—FINE, MODERN corner residence and garage, large ground floor plan which any one will be proud of and easy, up to date in every detail; must be sold now by owner. Investment stands owner $46,000. Good reasons will sell for $30,000. CLEAR and bright title. Easy terms. Will take $4,000 cash for balance. On this we desire to get in touch with one who wants an Evanston home.

E. J. GRIBBIN BART & CO., 30 N. Dearborn-st.

FOR SALE—

LOTS, HOMES, ACRES,
NORTH SHORE.
We have what you want in all North Shore towns.
McGUIRE & ORR,
74 W. Washington-st.
5 branch offices.

FOR SALE—BEAUTIFULLY WOODED RAVINE lot, 100 feet front, choicest location in Highland Park; fine house; nine large rooms; excellent light, hot water heat; bath; shrubbery and driveway. Worth $18,000; reduction for $15,000 cash. HANSEN 6123 Vincennes-av. Phone Englewood 6837.

FOR SALE—WILMETTE—8 ROOM STUCCO house, near "L" station; new and modern; 50 ft. lot. Owner moved away and will sell at $6,500. Fine bargain. 1,000

QUINLAN & TYSON, 40 N. Dearborn-st., or 1164 Wilmette-av., Wilmette. Open every day except Sunday.

FOR SALE—WILMETTE—EXCELLENT LIST of choice home sites; lake frontage with water right; northern and western and desirable unit and roadside lots and business sites at right prices.

QUINLAN & TYSON, 40 N. Dearborn-st., or 1164 Wilmette-av., Wilmette. Open every day except Sunday.

FOR SALE—GREATEST BARGAIN IN EVANSTON.

$5 500 cash takes 12 rm. res. located on choice cor. of Evanston, 98x202; valued at $26,500; hot water ht.; owner has left city; must sell. 8 balance, mtge. $7,500. Must be sold to close estate.

McMAHON & HOBAN, 39 No. Dearborn-st.

FOR SALE—LAKE FOREST RESIDENCE. East Side 8 R. home, newly-decorated; all hardwood floors; extra lav.; 1st floor; large screened porch; overlooking golf course; $18,000; cheap; 6 blocks from L terminal and 4 blocks from N. W. depot; price $6,000; easy terms. Address D D 531, Tribune.

FOR SALE OR EXCHANGE — 200X200, ON Sheridan-road, in choicest part of Wilmette, overlooking lake and park; beautiful forest trees; price $50 per ft. This land is bound to enhance in value.

ROBERT M. ZANDER, 142 N. Dearborn-st.

FOR SALE—$225 PER ACRE, 41 ACRES ABOUT 1½ miles west of HIGHLAND PK. STA., with all brick house; must have $2,000 cash, balance easy terms.

JOHN HEIM, 3148 N. ASHLAND-AV.

FOR SALE—WILMETTE — ATTRACTIVE CEMENT BLOCK BUNGALOW; 6 rooms; all modern; $13,250. M. E. BARKER & CO., 1212 Cent.-av., Wilmette.

FOR SALE—6 ACRES, 10 R. BRICK, LARGE barn; on automobile road; 5 miles west of Glencoe; 45 minutes Union station; clear; $1,000 cash and balance to suit. Owner, 1 Elm-pl., Glencoe.

FOR SALE—NORTH SHORE HOMES—
Wilmette to Lake Bluff.
Specialists in homes.
MURRAY & TERRY, 40 N. Dearborn-st.

FOR SALE—FROM 10 TO 20 ACRES IMPROVED west of Highland Park, high, on main road; fine views; price $400 per acre; owner. Address B 545 Tribune.

FOR SALE—WILMETTE—BIG BARGAIN, 7 RM. house, 2 lots, 2 car gar.; $500 cash; balance like rent. C. H. BRETHOLD, W. R. R.-av. and Wilmette-av.

FOR SALE—WILMETTE—TWO CHOICE 50 FT. lots on Hill-st. at $9,000 per foot. Owner moved away. Must sell.

QUINLAN & TYSON, 40 N. Dearborn-st.

FOR SALE—OR WILL BUILD YOU A HOME—CASH OR MONTHLY PAYMENTS. C. H. BRETHOLD, 1164 W. R. R. Road-av., WILMETTE. OPEN EVENINGS.

FOR SALE—WILMETTE, 164 ACRES, THREE blocks west of station; shade trees and all improvements except paving. Address E W 470 Tribune.

FOR SALE—GREAT BARGAIN—NO. EVANSton 8-room house; lot 50x150. Address C 269, Tribune.

FOR SALE SEE OUR LIST OF PROPERTY IN Sunday's paper for Wilmette, bargains. PAUL SCHMIDT & CO., 1164 Wilmette-av. Open evenings.

FOR SALE—EVANSTON RESIDENCES AND lots for cash or on easy terms. MASON & SMART, 1540 Sherman-av., Evanston. Phone 1540.

FOR SALE—TWO FLAT, STEAM HEAT; WILL sell for Evanston; easy terms; will exchange. HARRY HELMICK, 525 Right Nat'l. Bk. Bldg.

FOR SALE—ATTRACTIVE HOMES IN EVANSton, in before buying, see C. A. WIGHTMAN & CO., 156 Sherman-av. Evanston. Tel. Ev. 238.

FOR SALE—NORTH SHORE RESIDENCE property, Lake Forest to Evanston. Inquire PLOTT, 35 N. Dearborn-st.

FOR SALE—WILMETTE LOTS, 100X200, $1,600 each; 50x200, $1,250 each; $4,000 to $8,000 each. Wm. Woodbury & Co.

FOR SALE—BARGAIN—25X125 FT. GLENCOE vacant, improved, 6251 Greenwood-av.

REAL ESTATE—SUBURBAN—N. W.

FOR SALE—PARK RIDGE—SIX ROOM HOUSE; hardwood floors; modern; bath; lot 100x171; old shade, bearing fruit, beautiful grounds; $4,000; half cash; bargain. 1516 City Hall Square Bldg. Tel. Rand. 2606.

FOR SALE—PARK RIDGE—7 R. HOUSE; LOT 50x172.5; furnace heat; $4,000, cash $2,000. WARENFELD & CO., 64 W. Randolph-st., Chicago.

FOR SALE—LAKE VILLA, 6 RM. FRM. RESI. lot 140x150; fine well and cistern; all kinds fruit and shade; only $1,640. Hall, Ph. Franklin 586.

REAL ESTATE—SUBURBAN—WEST.

FOR SALE—MAYWOOD HOMES.

The most attractive prices for modern homes in Maywood's best residence section, on terms of $500 to $1,000 cash, for which we will deliver deed and abstract at once.

6, 7, and 8 room houses; furnace heat; combination fixtures; hardwood basement, with laundry tubs; lots 50x125 feet; fruit and shade trees, also poultry shed. Near transportation. Each place is worth from $500 to $1,000 more, but we have orders from the owners to sell them at once to close an estate.

These houses are rented to May 1st, 1914, at a month; rental, which purchasers can save about $1,000 in buying their home and need not occupy same until next spring. For full particulars apply to

R. H. GRAY Agency,
Room 215, 192 N. Clark-st. Main 604.
17th-av. and Madison-st., Maywood.

FOR SALE — TAKE ADVANTAGE OF THE holiday and go out to Elmhurst and look at the southwest corner of Cleveland-av. and Arthur-st. lot 206x166 ft. (1 acre); only 8 blocks to the Northwestern R. R. station. Corner obtained this month; terms very attractive and give easy terms of payment. Especially adapted for truck gardening or poultry. Lots have $250 cash and can spare $10 a month if will pay you to investigate this and see us.

J. A. WENDELL & CO., Madison and Ashland.

FOR SALE—

SPECIAL BARGAIN.

Up to date 7 room house, hot water heat; all street improvements in and paid for. Terms, $1,000 cash. Payments at $40 per month; River Forest, choice location; A1 transportation. Address Owner, P 8 525, Tribune.

FOR SALE—

MODERN AURORA RESIDENCE.

Excellent location; 12 large rooms, extra large porch; fine lawn, large barn; ground 76 ft. wide; frontage 75 ft. Terms. Would exchange for residence nearer Chicago. THOS. M. STARKEY, 24 Lake-st., Chicago. Phone Randolph 1068.

FOR SALE — 6 R. BUNGALOW, 4 BLOCKS NO. N. W. Station, Elmhurst; h. w. floors and trim; model plan; furnace; must be seen to be appreciated; lot 100x166 ft.; price $5,000. PAINTON & LUP, 206 North-blvd., Oak Park. Phone O. P. 4000.

FOR SALE—BERWYN—BIG BARGAINS—
Modern homes—$2,000 to $10,000.
New HOUSES—Choice Vacant—Easy terms.
APPLETON BROS., Tacoma Bldg. and Berwyn.

FOR SALE—5 ROOM BUNG., ALL IMPROVEMENTS in station; $4,000, easy terms. Real Estate Exchange, Elmhurst.

REAL ESTATE—SUBURBAN—WEST.

SPECIAL SALE!

TODAY—Decoration Day
AND
TOMORROW—Saturday

½ ACRES $550 UP

120X133 FEET.
$25 cash, $10 month.
AT
MAYWOOD

The nearest Acre Tract to Chicago. Finest Soil.

30 Minutes from Downtown Loop—10C FARE.
Among Fine Homes; near Stores, Churches, Schools, etc.

TAKE Aurora, Elgin and Chicago Electric Cars on 5th-av. south of Jackson, or Marshfield, s. of Van Buren.

EVERY 15 MINUTES ALL DAY—10C FARE.

TO MAYWOOD (5th-av.) STATION.

WALK 200 YARDS SOUTH TO OUR LAND.

OR PHONE AND GO WITH US.

F. C. WOOD & CO.,
Room 38. Main 3164.
103 N. La Salle-st.,

A HOME IN THE COUNTRY

THAT IS WHAT YOU REALLY HAVE WHEN YOU BUILD IN

RIVERSIDE

Beautifully shaded streets and parks, tennis, golfing, best schools, churches, two electric lines, and only 22 minutes from the heart of city at Burlington Ry., 58 trains daily.

A few choice bargains now offered:

1 lot, 50x151	$ 600
1 lot, 50x200	500
1 lot, 50x210	750
1 lot, 100x183	1,000
1 lot, 100x222	2,500

John A. Chapman, Agent

30 N. La Salle-st. Tel. Main 1776 or Riverside 88.
Riverside office north of depot. Open daily after 2 p. m., including Sunday.

TODAY AT 2 P. M.

FREE EXCURSION TO

ARDMORE

WHERE CITY AND COUNTRY MEET.

THIS IS THE SUBURB where city conveniences and the fresh, pure air and beauty of the country combine to make the home lover's paradise.

THIS IS THE SUBURB where restrictions protect the purchaser and have encouraged the Chicago business men to build beautiful homes that are attracting widespread attention.

THIS IS THE SUBURB with the BIG LOTS. 100x187.
$25 cash, $10 month.
Sold on convenient terms.
Water, electric light, gas, school, church, walks, stores, etc.

ARDMORE is 45 minutes' ride from the loop on the Aurora, Elgin, Chicago R. R. Two stations on the property; trains every half hour.

Come TODAY and select a lot in this ideal suburb; plans for the home seeker and for the investor. Don't delay, the choice lots go first.

Excursion leaves this office daily and Sunday at 2 p. m.

BALLARD, POTTINGER & CO.,
208 S. 5th-av. Phone Wabash 1798.

YOU CAN AFFORD A HALF ACRE LOT IN HOLLYWOOD

BECAUSE THEY ARE CHEAPER THAN ORDINARY LOTS.

And afford an opportunity for a home and garden combined and an investment that must bring large returns.

A few choice bargains now offered:

1 lot, 50x190	$ 125
1 lot, 50x118	225
1 lot, 120x237	600
1 lot, 150x264	900
1 lot, 151x264	1,100

TERMS TO SUIT YOUR CONVENIENCE.
CALL OR WRITE FOR PARTICULARS NOW.

John A. Chapman, Agent.

30 NORTH LA SALLE-ST.
Tel. Main 1776 or RIVERSIDE 88.
Riverside office north of depot. Open daily after 2 p. m., including Sunday.

Used Cars Easy Payments

TO COOK COUNTY BUYERS.
THESE CARS HAVE BEEN TAKEN IN EXCHANGE ON OUR NEW 1913 ABBOTT-DETROIT.

1912 Columbus Electric Coupe.
2 cyl. Maxwell Roadster, excellent shape.
1911 Mitchell Coupe and Roadster Body.
1910 Maxwell 2 pass.
1910 Oakland "40" 5 pass.
1910 Buick Runabout, 2 pass.
1910 Chalmers "40" 5 pass.
1909 Mitchell, 5 pass.
1909 Model T Ford Duryea 7 pass.

ALL THE ABOVE CARS ARE OVERHAULED, FULLY EQUIPPED AND IN FINE RUNNING ORDER.

CENTAUR MOTOR CO.,
2246 MICHIGAN-AV

CLEARING

DIRECTLY WEST ON 63D-ST.

A HEALTHFUL HOME TOWN.

Clearing subdivisions will be on sale Sunday, June 1.

Watch for our big announcements in today's and to-morrow's papers.

REAL ESTATE—SUBURBAN—WEST.

FOR SALE—NEW, UP TO DATE SIX ROOM dwelling; western, fireplace, sideboard, buffet kitchen; private porches. Located 1909 S. 5th-av., Maywood. Owner, 1600 S. 7th-av., Maywood.

FOR SALE—BIGGEST ACRE HOME BARGAIN near large house; like new; every modern improvement; garage; fruit; beautiful grounds; cost $12,000; sacrifice $8,000; $1,000 cash.

M. P. HUMMEL, Lombard.

FOR SALE—DOWNER'S GROVE, 8 ROOM MODern bungalow, 1 acre, $3,600; 5 room bungalow, 2 acres, $2,300; 2 acres, $2,50, easy payments.

N. W. STRAUBE, 401 Marquette Bldg.

FOR SALE—$1 WEEKLY BUYS HOME IN beautiful Glen Ellyn; big illustrated booklet tells how. FOLLANSBEE & CO., 8 S. Dearborn-st.

FOR SALE—FOR CASH OR EASY TERMS, 6 room house, all modern, with garage; 2 lots; shade trees, etc. Inquire 1 Elm-pl., Glencoe.

FOR SALE—HIGH CLASS RESTRICTED BUILDing lots homes; wooded acres; cash or terms; house to rent. O. J. ROATH, Lombard, Ill.

FOR SALE—HINSDALE HOMES. L. R. FREER, 69 W. Monroe-st. Randolph 914.

REAL ESTATE—SUBURBAN—WEST.

FOR SALE—OPPORTUNITY TO BUY AT A bargain, small cash payment down, easy terms, beautiful new 8 room and bath, modern, improved bungalow at La Grange; large porches, beautiful shade trees and hedges; corner lot 117x169 ft. deep. Address F W 319, Tribune.

REAL ESTATE—OAK PARK, AUSTIN.

FOR SALE—
FINE, 8 ROOM MODERN HOUSE; very well built; 7 years old; h. w. heat; would cost today $11,500; bargain at $8,500.
655 N. RIDGELAND-AV., 7 room stucco house, large living room with fireplace; attic; 50x172; $6,750.
305 N. CUYLER-AV., 8 room modern house; in fine condition; near Erie-st. This is an attractive house. Owner leaving town; $5,800.
635 N. ELMWOOD-AV.; BARGAIN: large 6 room house; h. w. heat; trees and shrubs; 50x172.
FINEST CORNER LOT IN FAIR OAKS—N. w. corner Fair Oaks-av and Iowa-st. 94x172.
CHOICE LOT—N. E. CORNER FAIR OAKS-AV AND AUGUSTA-ST., 50x172, or more if desired.
THESE ARE NOT ALL.
I have a large assortment of houses and vacant at low prices.

WILLIAM R. LLOYD,
7023 (215) North-bld., Oak Pk.

FOR SALE—AUSTIN LOTS.
Every one worth double the price asked.
75x125, s. e. cor. Cornelia, and 49th-av., choice location for 10 flat bldg.; price $1,500.
75x125, ripe, near 50th-av., $1,500.
30x125, ripe, near 50th-av.; ideal 3 flat location; price $750.
90x125, so. w. cor. Rice-st. and 49th-av.; choice location for 12 flat bldg.; price $2,500.
150x125, so. e. cor. Rice-st. and 50th-av.; choice location for 18 flat bldg.; price $3,200.

CHICAGO-AV. BUSINESS CORNERS.
Chicago-av., no. e. cor. 50th-av.; ripe location for 4 store and 4 flat and offices; price $6,500.
SALOON CORNERS.
Chicago-av., near no. w. cor. 47th-av., 80x125, $8,500.
48th-av. and Cornelia, 124x175; price $6,500.
Grand-av., no. w. cor. Ashland-av., 34x100; $30,000.

HALEY, O'CONNOR & CO.,
Exclusive Agents,
4806 W. Chicago-av. Austin 1109.

FOR SALE—
A very complete residence home on a strictly residence street, Austin, of seven large rooms, built of cement stucco. The interior is finished in oak on the first floor and birch in the sleeping rooms, of which there are 4; has buffet, sideboard, cupboards, and all the rooms decorated. Basement is 7 ft. high and has cement floor and stays; laundry; perfect hot water plant, with combination boiler and gas water heater; screens, shades, etc.; lot graded and fenced, cement walks, etc. Price $7,000; cash paid. Price $5,875; $500 cash and monthly payments.
E. ROBENSON & CO., 5312 W. Chicago-av. Builders of Robenson's Model Homes.
Send for one of our new booklets.

FOR SALE—OAK PARK—
$450 for 25 ft. lot, east front, on Lombard-av., 50 ft. south of Van Buren.
75x126, east front, on Wenonah-av.; $1,000.
$2,700, 6 room, 1½ story frame residence; $774 ft. lot, on Clarence-av.; furnace heat; Metropolitan 3 pipe.
2 flat brick, 5 and 6 rooms; Yaryan heat; fine location; close to Lake-st. "L"; earning capacity 9 per cent net.
$12,000 for the handsome 10 room residence, with large garage, at 204 S. Harvey-av.; lot 100x175. This property will stand a careful inspection.
BROMWELL BROTHERS,
74 W. Washington-st.
Phone Central 5792.

FOR SALE—GRAND VIEW FLAT BARGAIN. Elegant, new brick, 5 and 6 rooms, oak trim, consoles, special sideboard, elaborate electric fixtures, tiled bath, Pullman kitchen, large pantries and cement steps, furnace heat, excellent AUSTIN location, very conv. to trans.; price $5,800; only $1,000 cash required. Open.

ACT QUICKLY.
HALEY, O'CONNOR & CO.,
4802 W. Chicago-av., 524-av. and W. Lake-st.
ALL PHONES AUSTIN 1106

FOR SALE— ONLY $8,650.
For quick sale, modern 8 r. h. Oak Pk. home; hd. wd. finish, large living r. and music r. with burlaped walls, 4 airy bedrooms; side entrance; large private grounds; garage; choice location; convenient find heating plant, corner lot, brick stx.; flower and vegetable garden made, lilac, roses, cement banks, etc. A real, high class home only $8,650.
W. H. WRIGHT & CO., 5618 S. Blvd.

FOR SALE—OAK PARK LOTS.
Lombard-av., 50x125, $1,000.
Taylor-av., 40x125, $800.
Scoville-av. cor., 52x125 feet, $750.
Grande-av., Chicago Ridge, $500.
Send for list for Oak Park homes. O'CONNOR BROS. 5960 W. Madison-st. Austin 884.

FOR SALE—A BARGAIN IN AUSTIN! 3 and 6 room frame flat building; furnace heat; stone and cement basement; oak throughout; lot 30x125 on paved street. Price for quick sale only $5,500. JOHNSON BROS. & CO., 6005 W. Chicago-av. Austin 153. Oak Park 163.

FOR SALE—BIG SNAP—CHOICE VACANT—JUST BEYOND OAK PARK—130x200 ft. NONRESIDENT WILL SACRIFICE. A1 home or investment. GORDON, 1004 Chicago Bldg.

J. HECHT, 25 N. Dearborn-st. Cent. 3138.

FOR SALE—AUSTIN BARGAINS.
See our big ad. under Austin and Oak Park in Saturday and Sunday papers.
HALEY, O'CONNOR & CO.,
4806 W. Chicago-av. and 524-av. and W. Lake-st.

FOR SALE—AUSTIN.
NEW BUNGALOWS. 5 ROOM BEAUTIES.
200 cash, balance your own terms.
Corner 49th-av. and South-blvd., Austin.

FOR SALE — NEW 5 ROOM BUNGALOWS, heating plant, shower fixtures, large lot; modern; oak finish; near to car; owner on premises; $8,500. Home-av. and 14th-st., Oak Park.

FOR SALE—HAVE 50X125 on N. EUCLID-AV., Oak Park; value $1,000; must sell, in case money is in bank; no agent wanted. Owner refused. E. FLOREEN, 209 Chicago-av. Phone 4421 Oak Park.

FOR SALE—CHEAP, 7 RM. STUCCO HOUSE, new, modern, lot 81x140, $6,000; terms.
WILLIAMS, MONIGER AND COMPANY,
35 S. Dearborn-st., Suite 309. Phone Central 6056.

FOR SALE—LAST 7 ROOM HOUSE, 7 flats; 6 S. Grove-av., Oak Park; 5c fare; Chicago water; $4,500; $500 down, $20 monthly. BROWN, 1001, 19 S. La Salle-st.

FOR SALE—HIGH GRADE NEW STUCCO CORner res. in Oak Park; 8 rooms; hot water heat; convenient to transportation; $7,750; east front; sacrifice. OWNER. Phone Austin 1026.

FOR SALE—BARGAIN—2 FLAT, 5 AND 5 R., rented $360, $2,850 / $400 cash.
L. LE BEAU & CO., 5208 Chicago-av.

FOR SALE—IF YOU WANT A REAL 6 ROOM bungalow, see them at 726-728-782 S. Hoyleland. E. M. PLATT, 1 Park-st. and Met. "L".

FOR SALE — OAK PARK — POPULAR PRICED bungalows and residences. Home-av. and Harrison-st. Phone Oak Park 4000. F. A. HOLTON & CO.

FOR SALE—AUSTIN AND EAST OAK PARK; bargains in houses, flats and vacant.
FRAZIER, 5 N. Dearborn-st. Austin 10.

FOR SALE—CALIFORNIA BUNGALOW, BUILT to order, 5 rooms; $2,900; with lot $3,675; payments BEELER & CO., 183 W. Washington-st.

REAL ESTATE—CALUMET DISTRICT

FOR SALE—ONE-HALF INTEREST IN 20 ACRES Gary real estate holdings; vacant and improved; value $100,000; will sell ½ interest for $25,000; $15,000 cash, bal. to suit. Address A P 16, Tribune.

REAL ESTATE—ACRE PROPERTY.

FOR SALE—COOK COUNTY FARMS.
15 to 20 minutes from the city.

101 ACRES AT KEDZIE-AV. AND 151ST-ST., for $150 per acre.

40 ACRES IN PALOS, ¼ mile south of 95th-st., for $125 per acre.

240 ACRES ON 95TH-ST., mile east of Archer-road; $200 acre.

300 ACRES IN PALOS TOWNSHIP, with good farm bldgs.; 120 ACRES IN TIMBER; $140 acre.

W. K. YOUNG & BRO., BANK FLOOR, MARQUETTE BLDG., DEARBORN & ADAMS.

FOR SALE AT SACRIFICE—OR MIGHT EXchange—1 to 30 beautiful rolling hilly acres; very healthful; 2 blocks from depot; 46 minutes ride from Chicago; adjoins golf club grounds; first class for subdivisions and all purposes. Address B 548, Tribune.

FOR SALE—ASHLAND-ST., N. W. CORNER OF Ashland, 5 acre block; ready for immediate development. J. WM. HOWARD & CO., 10 S. La Salle-st.

FOR SALE—45 A. GOOD SOIL; HIGHEST LAND in Cook Co.; 3 blks. from depot; 24 min. to loop; 40 trains daily. Ripe for subdividing. Price and terms right. Address C 176, Tribune.

FOR SALE—THE BIGGEST ACRE BARGAIN IN Chicago. NELSON THOMASSON & CO., 317 N. Dearborn-st.

REAL ESTATE—OTHER CITIES.

FOR SALE—OFFICE BUILDING—

Centrally located on prominent corner, progressive southern city; occupied in 1911. Full of tenants. Pays 5% net on $300,000. For full particulars address owner, A F 24, Tribune.

FOR SALE—IN CENTER OF BEST MANUFACturing and residence city in northern Illinois, choice site containing 20,000 square feet, with water power and turbine water wheel of 80 horse power, in perfect condition; water right PERPETUAL and deeded with real estate. Address T. J. DERWENT CO., Rockford, Ill.

FOR SALE—NEARLY NEW RESIdence on large lot; fine shrubs; good loc. in Wauconda, Ill. A snap; $4,500. R. C. KENT, Wauconda.

REAL ESTATE—SUMMER RESORTS.

FOR SALE—FINE LAKE FRONT LOT 66X150 ft.; Long lake, near Corey, Mich. M. C. R. R.; fine fishing only $75; terms. VANDEROOK & SKIDMORE 625 Reaper Block

FOR SALE — MICHIGAN SUMMER RESORT home on Gull Lake Island; furnished 7 r.; worth $5,000; price $3,200. Photo at office.
WHITESIDE & WENTWORTH, 8 S. Dearborn-st.

FOR SALE—$650 GETS MY EQUITY PAW PAW LAKE house, furnished complete, with 2 lots; water front; mortg. $1,100; cost me over $2,400. Address D W 487, Tribune.

FOR SALE OR EXCH.—LOT ON FOX LAKE, Ill., 50x350 lake frontage. Address A 513, Tribune.

FOR SALE—9 ROOM HOUSE OVERLOOKING Lake Michigan, on Lake Shore drive, Evanston, Mich., med. imprnts. Address C 590, Tribune.

FOR SALE—FOR RENT—SUMMER COTtages. DE COUDRES BROS., Grays Lake, Ill.

FOR SALE OR RENT—MODERN FURNISHED cottage on Fox Lake. Address W 71, Tribune.

REAL ESTATE—SUMMER RESORTS.

FOR SALE—SOUTH HAVEN SUMMER RESORT, 11 rooms, completely furnished; very attractive; modern house, fine light basement; all in excellent condition; $3,800, $1,000 cash; also other cottages for rent or sale. Prices to suit.
JAMES ADAMS & CO., 69 W. Washington-st.

FOR SALE—SUMMER BUNGALOW; 8 ROOMS; furnished complete; also piano, boathouse, and two boats; the prettiest home in Druce Lake, 40 miles from Chicago; good roads; $1,675. Apply to S. W. KNOX, 31 N. Park-av. Phone Austin 5696.

REAL ESTATE—FARM LANDS.

Alabama.

FOR SALE-WANTED—NOTICE REAL ESTATE men: About June the 10th J. A. Harden, a real estate broker of Birmingham, Ala., will be in Chicago to list with you for sale the finest stock and alfalfa farm in the South. It is in South Alabama. He needs your help in selling this place. Write him now [at Gadsden, Ala.] in regard to a date. It will pay you.

FOR SALE—TO CLOSE 5,000 ACRE PLANTAtion; 4,000 acre in cultivation; $40,000 in improvements; best colonization tract in state; near transportation and markets; price $27.50 an acre; easy terms; will retail $45 to $50. E. R. ECOB, Selma, Alabama.

FOR SALE—FARMS OF ALL KINDS. LARGEST list in the South. BLACK BELT LAND CO., 410 American Trust Bldg., Birmingham, Ala.

Arkansas.

FOR SALE—LOW PRICED AGRICULTURAL orchard, grazing, and pine and oak timber lands, both improved and unimproved. Write us. AMITY REAL ESTATE CO., Amity, Ark.

FOR SALE—160 ACRES FOR HOMES AND stock farms; $6 to $15 per acre; 5 years to pay. Martin Gauldin, 227 Railway Exch. Bldg., Chgo.

FOR SALE—ABOUT 900 A. GOOD RICE LAND, any quantity, $25 per acre.
M. G. KIBBE, Urbana, Ill.

California.

1,000,000 SETTLERS!

Mr. Mortensen, general manager of the Panama-Pacific Exposition, says the World's Fair at San Francisco will be the cause of a million people settling in California.

AN OPPORTUNITY FOR YOU

I own land in the Sacramento Valley of California, no finer in the country, which I am selling in 10, 20, and 40 acre tracts.

EVERYBODY IS FIGURING CALIFORNIA.

Write me and tell me about yourself and your conditions and I will show you how YOU can get in on the ground floor.

JAMES MITCHELL, HOYT.
1001 Otis Building, Chicago.
Phone Franklin 8670.

FOR SALE—IF YOU ARE INTERESTED IN Sacramento Valley land, write, phone, or call J. M. HOFT & CO., Franklin 3670. 19 S. La Salle.

Colorado.

FOR SALE—¼ SECTION, LOWA CO., NR. EADS CO. seat; fine farming land; only $6 per acre; also ¼ section, $7 per a., some improvements.
J. A. HOWARD & CO., 1207 Marquette Bldg.

Florida.

YOU SHOULD PURCHASE YOUR FLORIDA HOME IN THE SUMMER TIME. LET US TELL YOU WHY.

MAKE RESERVATION TOMORROW FOR OUR PERSONALLY CONDUCTED EXCURSION JUNE 8.
FLORIDA TRUCK AND FRUIT LAND ASS'N.
29 S. LA SALLE-ST., CHICAGO.
TELEPHONE RANDOLPH 6722.

FOR SALE—ORCHARDS AT Monticello, Florida; monthly payments.
SOUTHERN PECAN AND ORCHARD CO., 715 First Nat. Bank Bldg., Chicago.

FOR SALE—FRUIT AND VEGETABLE LANDS, grapefruit and orange groves on the famous "Ridge" of Lake County, Florida. Plenty of Truck & Fruit Land Asso., 29 S. La Salle-st., Chicago.

FOR SALE—JACKSONVILLE, THE NEW YORK of the South; suburban building colony. Tell the Truth booklet free. Write Half Million Club.

Georgia.

FOR SALE — OR EXCHANGE—BEST LARGE body of land in GEORGIA, 100 acres in Decatur, Miller, and Early counties, on G. F. & A. and Atlantic Coast Line Rys. Entire tract unexcelled for fertility, drainage, and transportation advantages. Climate good. No incumbrances. All titles have been abstracted. Excellent opportunity for conservative investor or experienced farmer. Might consider exchange as a whole or in small tracts for Chicago income properties or trade for equities. DR. G. McKENZIE, Ashburn, Ga.

Indiana.

FOR SALE—FARM, 22 ACRES, GOOD HOUSE, barn, milk house, etc.; an orchard with all kinds of fruit; 3 miles from Gary, on Chicago and Indiana; stone road to Chesterton; can show property any day. Address G. R. WILLIAMS, Chesterton, Indiana.

FOR SALE—SPECIAL — NEARBY CHICAGO farm; 400 acres; 200 acres under plow; rich, black soil; 10 miles highly productive land; new buildings; fenced; $50 per ac. CORT FARMS CO., 29 S. La Salle-st., Chicago.

FOR SALE—SPLENDID 26 ACRE CLAY LOAM farm, near Hibbard buildings; price $1,000; terms, Lloyd J. Long, Borden Block, Centra 6962.

FOR SALE—20 ACRE IMPROVED FARM, 60 miles southeast; only $50 per acre. ROBT. CLAUDER, 9 So. La Salle-st.

FOR SALE—80 A., PLYMOUTH, IND.; GOOD house; new barn; $65 per acre; part cash; bargain. Address D W 537, Tribune.

FOR SALE—2 ACRES, NEAR FINE RESORT; electric roads, 25 miles out. 7120 Langley-av.

Illinois.

FOR SALE—

EXTRAORDINARY BARGAIN.
343 acre farm
44 miles West of Chicago,
KANE COUNTY, ILL.

Unexcelled for dairy or stock farm. A flowing well furnishing an abundance of water in every lot; large feature; 2 large barns; 2 silos; 8 room house; land is practically all under cultivation; corn, oats, alfalfa, timothy, and clover; land is as good as on any land in Illinois. Surroundings farms valued at $225 to $300 per acre.

SPECIAL PRICE FOR QUICK SALE ONLY $175 per acre.

$30,000 can remain on farm at 5% for 20 years if desired. HEHMEYER, care of FRED'K H. BARTLETT & CO., 59 to 69 W. Washington-st.

FOR SALE—FINE OLD BLUE GRASS FARM, 160 ft. house, 40x60 feet, large porches, modern, city water, gas, elec., ventilating system, heating plant, servants' stairs, etc.; beautiful, spacious grounds; 2 barns, cribs, others; old orchard; rich, black soil; pear, etc.; heavy black loam naturally drained; 2 miles to high state of cultivation with gravel system tiled; property approached by 3 city paved streets, eight minute walk to C. & N. W. depot, 35 minutes' ride [auto 4 miles] to Chicago. Price $12,000. M. SCHLESSLE, Park Ridge, Phone 16.

FOR SALE—CHICKEN FARM, COMPLETE, with some sheep and ducks; in full bloom; income on start; very reasonable; will rent place; seven acres with house. 192 S. Washington-st., Downers Grove, Ill.

FOR SALE—80 ACRE FARM 28 MILES SOUTHwest from Township; Chicago & Alto and interurban 10 minutes' walk; good buildings; price $150 per acre and will include 20 acres timber; terms at least $1,000 and give possession. Now.
A. M. LUNDEEN, Lockport, Ill.

FOR SALE—10 ACRES—BEAUTIFUL HOUSE; ban 30 minutes loop; $2,000 cash; fine 8 room house and outbldgs.; 3 a. asstd. fruit; 1 horse; 100 chickens; machinery and crops if desired. $4,000; easy terms.
PHILLIPS, MONIGER & CO.,
29 S. La Salle-st., Suite 342. Phone Rand. 2220.

FOR SALE—CHEAP—20 ACRES FOR CHICKEN or truck farm; good house and barns; will sell stock and crop; 20 miles from Chicago; ½ mile from station. Write or call J. E. ROCHE, 3834 Fullerton-av. Tel. Belmont 917.

FOR SALE—FINE DAIRY FARM 14 MILE FROM railroad; 250 acres; best soil; 2 sets fine buildings; $75 per acre; easy terms.
H. O. STONE & CO., 76 W. Monroe-st. Ran. 300.

FOR SALE—101 A. GENTLEMAN'S STOCK farm on auto rd.; Naperville; colonial house; big shade trees, etc.
O. S. SEAVER, 69 W. Washington-st.

FOR SALE—IMPROVED 80 ACRE FARM, TWO miles from Gilman, Ill.; $160 per acre if taken soon.
H. J. COCHRAN, 70 M'CLUER, 40 N. Dearborn-st.

FOR SALE—TO 90 ACRE FARMS.
ALBERT D. GRAUE, Elmhurst, Ill.

Michigan.

FOR SALE—SUMMER RESORT; BEAUTIFUL 80 acres, facing on 2 lakes; buildings furnished for 32 guests. This place equipped for all farming, fruit, etc., including 2 horses, 6 cows, sows, sucker, hay, harnesses, and farm machinery, windmill, large barn, 40 tons ice; everything all ready for summer business; 120 miles from Chicago; 7 miles east of South Haven. Terms easy; part trade. HOLTON-SEELYE CO., 1226 Marquette Bldg.

FOR SALE—80 ACRE CHICKEN AND FRUIT farm, near Benton Harbor; chickens known and with prizes all over country; cash buyer or trade. Other buildings; worth from $2,000.00 up. Farms exchanged for city property. MAX MAENZER, 4114 Clarendon-av.

FOR SALE—HIGH CLASS FRUIT A— OUTry plant, 40 acres, nr. Chicago, over 1,200 full bear. apple trees, 850

AUTOMOBILES.

PACKARD

"USED CAR" POLICY.

THE PACKARD SQUARE DEAL POLICY PROTECTS OUR PATRONS.

WE SELL USED CARS FOR OUR CUSTOMERS, NOT FOR PROFIT.

And we will not place them on sale without a thorough technical examination.

Some we offer just as the customers turn them in, and some Packards we rebuild. The latter have all the appearances of new cars and are liberally guaranteed. The former cost you less, but you get full value for your money in either case.

IT WILL PAY EVERY BUYER WHO SEEKS THE BEST MACHINE OBTAINABLE AT A MODERATE OUTLAY TO VISIT OUR USED CAR DEPARTMENT.

Make your selection from this list:

Yr.	Make.	Cyl.	Pass.	Type.	Price.
1910	Lozier	6	7	Tour.....	$2,000
1911	Mitchell	4	7	Tour.....	1,000
1909	Aico	4	7	Tour.....	1,000
1910	Matheson	6	5	Tour.....	1,000
1913	Packard 48	6	7	Tour.....	3,700
1912	Packard 48	6	7	Tour.....	3,000
1912	Packard 30	4	7	Tour.....	2,250
1912	White	4	2	Rdstr.....	1,750
1909	Packard 18	4	7	Limo.....	1,350
1911	Packard 30	4	7	Tour.....	2,000
1911	Winton	6	5	Tour.....	1,350
1910	Royal Tour.	4	7	Tour.....	750
1909	Stod.-Day'rt	4	7	Tour.....	650
1911	Regal Und'g	4	8	Coupe.....	900
1907	Packard 30	4	7	Tour.....	600
1911	Pierce-Ar. 36	6	7	Limo.....	2,750
1910	Studebaker	4	7	Tour.....	1,000

PACKARD MOTOR CAR CO. OF CHICAGO,
2361 MICHIGAN-AV.
PHONE CALUMET 4316.

Brand New 1913—Cars—1913

Built by one of the oldest and most reliable manufacturers in the business. Guaranteed for one year.

Sold Everywhere at $1,525.

Our Price, $1,085

Going fast. Act quickly.

ERWIN GREER & CO.,
1515-17 Wabash-av., Chicago.
New Bldg. South of Coliseum.

Extra Special.

Will give you the best proposition in Chicago on your old car, if traded in to me for my new one, which is the most popular and reliable make known: Address D K 246, Tribune.

VELIE

CHICAGO BRANCH, 1615 MICHIGAN-AV.

FOR SALE—ONE 6 CYLINDER 1912 MITCHELL; VERY FINE CONDITION; $900.

ONE 7 PASSENGER WESTCOTT; $700.

ONE MODEL 17 BUICK; $40.

1911 RAUCH & LANG ELECTRIC.
1911 DETROIT ELECTRIC.
1910 COLUMBIA ELECTRIC.
1910 MANHEIMER ELECTRIC.
1910 BAKER ELECTRIC.
1912 LEXINGTON 4 PASSENGER.
1910 WOLDARD-DAYTON 5 AND 7 PASS.
1911 OLDSMOBILE, 7 PASSENGER.
1912 ABBOTT-DETROIT 4 PASSENGER.
1910 VELIE, 5 PASSENGER.

McDUFFEE AUTOMOBILE CO.,
2457 MICHIGAN-AV.

WILL SELL AT A DISCOUNT.

My brand new popular make car on monthly payments. Address D P 200, Tribune.

USED CAR BARGAINS TAKEN IN TRADE ON new cars.

1911 Thomas 6.... $1,500 | 3 delivery wagons cheap.
1911 Elmore..... 475 | 7 pass. Elmore..... $450
Model 17 Buick.... 475 | 4 pass. Maxwell.... 300
1910 Buick..... 245 | 5 pass. Mitchell.... 225
5 pass. Mitchell.... 220 | and 20 others, $150 up.

LINCOLN PARK AUTO EXCHANGE. (Always open.) 1420-1422 N. Clark-st. Phone North 88.

WAVERLEY ELECTRIC, 1913 MODEL, 5 PASS., just overhauled; guaranteed.
ABBOTT-DETROIT, 1913, 7 pass., electr. start, cape top, Jiffy curtain; also London limousine.
RAMBLER 5 PASSENGER, FULLY EQUIPPED; BARGAIN.
WAVERLEY COMPANY,
PHONE CAL. 1742. 2425 MICHIGAN-AV.

$650 TAKES MODEL D OLDSMOBILE, OVERHAULED AND PUT IN FINE CONDITION; FOR DOCTOR. THIS CAR IS WORTH TWICE WHAT WE ARE ASKING FOR IT.

2031 MICHIGAN-AV.
PHONE CALUMET 3639.

PRACTICALLY NEW 1912 OLDSMOBILE LIMITED; ELEGANTLY EQUIPPED; COST $5,000; must be sold at once; a bargain.
2031 MICHIGAN-AV.
PHONE CALUMET 3639.

EASY MONTHLY PAYMENTS—ON ANY CAR. We will sell you any car you want, New or used. Your time. Only 6% interest. Confidential. 1518 Peoples's Gas Bldg. Phone Randolph 1620.
ARTHUR W. GREENLEAF AUTO SALES CO.

AN EXTRAORDINARY OPPORTUNITY—We will sell our Demonstrating Standard Electric at a low price.
National Motor Car Company,
Calumet 774. 2430 Michigan-av.

FOR SALE—BRAND NEW 1913 40 HORSE POWER FIVE PASSENGER TOURING CAR AT A BIG SACRIFICE FOR CASH.
See WESTON,
2031 MICHIGAN-AV. PHONE CALUMET 3639.

OLDSMOBILE AUTOCRAT, 7 PASSENGER, ALMOST NEW. COMPLETE EQUIPMENT; BIG BARGAIN.
2031 MICHIGAN-AV.
PHONE CALUMET 3639

YOU CAN BUY A 1912 CAR OF SOME MAKES now at a remarkable saving from
THE HAYNES AUTOMOBILE CO.,
Chicago Branch,
1702 MICHIGAN-AV.

FOR SALE—1911 STANLEY STEAMER, 30-60 SHAFT drive, just overhauled, repainted; looks and runs same as new car; fully equipped; this car cost new $4,600; will sacrifice for quick deal. Stearns, 2431 Michigan-av. Calumet 824.

FINEST ASSORTMENT OF USED AND RENTAL cars, many of recent manufacture, ranging in price from $200 up. Inspection or write
WESTON MANAGER, Park 4-5.

$1,100 BUYS PRACTICALLY NEW 1913 CHALMERS, 36 h. p., 5 pass., self-starting; perfect condition; exceptional value; extra tires; demountable rims. Phone VAN DAGENS, Ravenswood 5221. 5110 Evanston-av.

DETROIT ELECTRIC—LATE MODEL SHAFT drive; new batteries, recently overhauled and repainted. Detroit Electric Service will extend same free inspection service as to 1913 car. Oakland 6060.

FOR SALE—1912 5 PASSENGER FORD, FULLY equipped; just overhauled and repainted. A great bargain; guaranteed. See it at
MOTZ BROS., 112 N. 40TH-AV. KEDZIE 596.

BIG BARGAINS—USED CARS, ALL MAKES, your own prices. Auto Clearing House, 3d floor, 2633 Wabash-av. Cal. 5311.

SECOND HAND MITCHELL ROADSTER IN good cond. Owner must sell. Look it over, name price, and take the car. WM. DOMINICK, 39-7-11 Prairie.

FOR SALE—TWO NEW STANDARD MOTOR trucks, 1 ton, 1½ ton, cash, on time, or city real estate; 1 less than catalogue price. C. E. HOLMES, 1502 Michigan-av.

PARTY HAVING NEGOTIATED FOR $2,100 1913 7 passenger auto, electric, self-starter, and fully equipped, is unable to finance delivery; will sacrifice. Address B T 429, Tribune.

GOOD BARGAINS IN USED ELECTRIC CARS. Chicago Electric Motor Car Co., 2700 Michigan-av. Calumet 5626.

FOR SALE—1½ TON DELIVERY TRUCK WITH closed box, in very good running order; truck is in daily service; can be seen before 7 or after 6 p. m. GEO. WITTBOLD CO., 737 Buckingham-pl.

NEW 1913 HUDSON, 37, 5 PASS., DELCO LIGHTING and starting system. This is an exceptional bargain at $1,500. Very classy. Phone VAN DAGENS, Ravenswood 5221. 5110 Evanston-av.

WANT AUTOMOBILE IN GOOD ORDER FOR 10 acres good land at Higgins Lake. 828 Fullerton-av.

WANT GOOD 1912 OR 1913 CAR, 5 PASSENGER; must be good condition and cheap for quick cash deal. Address C 1194, Tribune.

5 PASS., 4 CYL. BUICK, GOOD CONDITION, complete equipment. Best offer takes it. Call today. 6411 Champlain-av.

WOODS ELECT. BROUGHAM; O. K. CONDITION. Keystone Gar., 3114 Evanston-av.; will demonstrate.

FOR SALE—7 PASS. LOZIER TOURING CAR; clean drive; good order; must sell at once; cheap for cash. E. FAGELS, 2015 N. Halsted-st.

7 PASS. WHITE STEAMER; JUST SEEN OVER-hauled; for sale or trade for motorcycle. C. CASSETTIRE, 947 Grand-av. Hay. 3566.

1912 COLE 5 PASSENGER TOURING CAR; fully equipped condition; terms. COLE MOTOR CO., 1470 Michigan-av. Phone Calumet 5466.

OLDSMOBILE RUNABOUT, 1911; RUMBLE seat; in good condition; no reasonable offer refused. 2228 W. Madison-st.

FARGO MOTOR TRUCK, TON GUARANTEED and built in Chicago; $550. Write for specifications. Fargo Motor Car Co., 1310 W. 22d-st.

CLASSY LITTLE ROADSTER, NEWLY PAINTED, GUARANTEED AND ABSOLUTELY PERFECT CONDITION, $175. 3419 WALNUT-ST.

$160 TAKES 5 PASS. STEAMER, PERFECT condition; good tires, lamps, etc.; will demonstrate. Phone Ravenswood 2821. L. G. SNYDER.

STUDEBAKER—
GOOD USED CARS.
21ST AND MICHIGAN-AV.

AUTOMOBILES.

THIS WEEK'S REAL BARGAINS IN USED ELECTRICS.

WE HAVE JUST RECEIVED A SHIPMENT OF TWENTY-NINE USED ELECTRIC CARS, THESE ADDED TO OUR PRESENT STOCK GIVE US THE LARGEST VARIETY OF USED ELECTRIC BARGAINS EVER OFFERED IN CHICAGO.

OUR PRICES QUOTED BELOW SPEAK FOR THEMSELVES:

Yr.	Make.	Drive.	Batrs.	Tires.	New price.	Our price.
'12	Argo	Shaft	New	Motz	$2,850	$1,800
'12	Ohio	Shaft	New	Motz	2,850	1,600
'12	Woods	Shaft	New	Motz	2,950	1,600
'12	Woods	Chain	New	Motz	2,900	1,050
'12	Owl	Shaft	New	Motz	2,850	1,200
'12	Baker	Shaft	New	Motz	3,000	1,500
'12	Bord'd	Chain	New	Motz	2,950	800
'11	R. & L.	Chain	New	Motz	2,850	1,000
'11	Detroit	Shaft	New	Motz	2,900	1,700
'11	Detroit	Chain	New	Pneu.	2,850	1,100
'10	R. & L.	Chain	Good	Motz	2,850	1,000
'11	Woods	Chain	New	Motz	2,950	800
'10	Woods	Chain	New	Motz	2,850	850
'10	Woods	Chain	Good	Solid	2,850	600
'09	Woods	Chain	Fair	Solid	2,850	500
'09	Woods	Chain	Bad	Solid	2,850	400

THE ABOVE LIST CONTAINS ONLY A FEW OF OUR MANY BARGAINS.

All cars have had honest jobs of overhauling—new batteries and tires where needed—refinished inside and outside—making each one as nearly new as possible.

WE GUARANTEE ALL REPRESENTATIONS. SEE OUR COMPETITORS' CARS, GET THEIR PRICES, THEN COME AND SEE US.

ANDERSON ELECTRIC CAR COMPANY,
[MFRS. DETROIT ELECTRICS].
2416 S. Michigan-av.
TEL. Calumet 4780.
USED CAR DEPARTMENT.
E. F. McDONALD, MGR.

DON'T PAY

Full Price for an Automobile.

NEW 1912 5 AND 7 PASSENGER CARS AS WELL AS ROADSTERS, AT 90C ON THE DOLLAR.

NEW 5 PASSENGER CARS NEW
REGULAR PRICE, $1,250. OUR PRICE, $685.

NEW 7 PASSENGER CARS NEW
REGULAR PRICE, $1,750. OUR PRICE, $885.

NEW ROADSTER NEW
REGULAR PRICE, $1,425. OUR PRICE, $875.

NEW ROADSTERS, NEW
REGULAR PRICE, $750. OUR PRICE, $495.

WRITE FOR CIRCULAR AND CATALOGUE.

TIMES SQUARE AUTOMOBILE COMPANY
1210-12 MICHIGAN-AV., CHICAGO.

WE HAVE PEERLESS LIMOUSINE AND MANY OTHER HIGH GRADE CARS TAKEN IN TRADE ON PREMIER LITTLE SIXES. WE WILL LET ANY OF THESE CARS GO AT EXCEPTIONALLY LOW PRICES. CALL SIMMONS, USED CAR DEPT., THE QUALITY CAR CO., 2329 MICHIGAN-BLVD. CAL. 4503.

Overland Barg'ns

71-R 1913, 45 H. P., RUN 30 DAYS; CAN'T BE TOLD FROM NEW; COST $1,500, WILL SELL FOR $1,250.

1912 MODEL 51, OVERLAND, OVERHAULED AND REPAINTED; $600.

1912 60 8 PASS., OVERHAULED, COST $1,850, RUN LESS THAN 3,000 MILES, $775.

OVERLAND USED CAR DEPT.

2426 MICHIGAN-AV.

$425.00 TAKES THE BEST AUTO BARGAIN IN Chicago.
1911 Oakland, 4 cylinder, 5 pass.; in A1 condition. Fully equipped.
New winter top and curtains. New tires, engine perfect.
See car at 4137 Cottage Grove-av., or phone Kenwood 8713.

AMPLEX, FIVE PASSENGER, SELF-STARTING, VERY LITTLE USED. THIS IS ONE OF THE MOST ATTRACTIVE CARS THAT WE HAVE HAD THIS SEASON; LISTS AT $4,000; EQUIPMENT COMPLETE. COME IN AND LOOK IT OVER. GET OUR QUOTATION.
WESTON,
2031 MICHIGAN-AV. PHONE CALUMET 3639.

THE GREATEST CAR IN THE WORLD FOR sale, as it is too large for a family of two; Stearns Big Six Touring car; absolutely complete; has been insured for one year; cost owner $5,750; only been driven 2,000 miles on the boulevard; am going to get a smaller car. Call Suite 200, 218 Medill Bldg. Both phones. Harrison 410. Automatic 51-044.

ELECTRICS SOLD ON EASY TERMS—
Practically new cars, with manufacturer's guarantee; on time or installments; cars also rented by month, with privilege of applying rent to purchase price.
HENRY MACHINE AND BATTERY WORKS,
916 E. 43d-st. Phone Drexel 6764.

$2,850 CAR, RUN ONLY 400 MILES, FOR WHATever it will bring; 1913, Maxwell, 6-cyl., straight line, 7 pass.; Gray & Davis self-starter; 4 doors; equipped with too many extras to mention; paint, tires, and mechanical condition to mention; paint. Central 2246. Car at private garage, 3617 Monroe-av.

DETROIT ELECTRIC, LATE MODEL, SHAFT drive, large, luxurious 4 passenger brougham, car has just been overhauled, and the Detroit Co.'s guarantee and service will continue; $1,600 takes it. Phone Kenwood 2769.

M'FARLAN SIX, ONLY MEDIUM PRICED SIX backed by 6 cylinder experience; $2,300, $2,500. Agents wanted. 2262 Michigan-av. Cal. 1778.

DEIBLER MOTOR CAR CO.

1912 CHALMERS 30, FORE DOOR, 5 PASS., self-starter, elec. lighted throughout, demountable rims, extra casing on rim, factory overhauled. SNOW, 1421 Michigan-av. Phone Calumet 2514.

BIGGEST BARGAIN IN CHICAGO—WOODS electric for $800; open and coupe bodies; just overhauled and overhauled batteries; 1st class condition. 5656 Evanston-av. Edgewater 2222.

INSURANCE FREE—WE PAY IT FOR YOU; highest advance for used cars on 1913 electric self-starting and fully equipped; $1,700 or $2,000. Address B T 428, Tribune.

AUTOMOBILES, REPAIRS, STORAGE, AND supplies; best equipped West Side machine shop
Jackson Boulevard Garage Co.,
Phone Monroe 3590. 1303-5-7 Jackson-blvd.

FOR SALE—1912 CHALMERS 30; RUNABOUT; new exide batteries; new Motz tires; good as 2114 Evanston-av. L. v. 4211.

STANLEY STEAMER. CAN YOU BEAT IT?
Stanley Motor Carriage Co., 2101 Indiana-av.

Dealers wanted in unoccupied territory.
J. B. DIEBLER, 2637 Michigan-av.

FOR SALE—BIGGEST BARGAIN EVER KNOWN—Only 4 cylinder electric; one 5 passenger "Regal." OFFICIAL GARAGE, 2240 South Park-av.

FOR SALE—EXTRA LARGE 1911 BAKER ELECTRIC brougham; perfect condition; $1,200. Box 556, Kenilworth, Ill., or phone Kenilworth 648.

WE HAVE EXCEPTIONAL VALUE IN A snappy Marmon Speedster. MARMON-CHICAGO CO., 2430 Michigan-av. Calumet 4164.

TENNANT MOTOR LIMITED—USED CARS AT from $100 to $1,500.
2447 Michigan-av.

BIG BARGAIN IN 7 PASSENGER PACKARD PANELED TOP light delivery automobile, suitable for laundries, cleaners, or grocers. 52 E. 20th-st.

ON ACCOUNT OF LEAVING CITY WANT TO dispose of my 1911 4 cylinder truck at your own price. Address E E 803, Tribune.

A SNAP — ONE 1911 50 H. P. KISSEL KAR; splendid condition; fully equipped. KISSEL MOTOR CO., 25th and Wabash. Calumet 5421.

MUST SELL THIS WEEK, MY BEAUTIFUL foredoor 1911 Peerless Touring Car; driven only 4,100 miles. 4483 Drexel-blvd. Phone Drex. 5238.

WILL EXCHANGE 1912 FIVE PASSENGER 40 horse power touring car for vacant or improved, clear property. Address C 819, Tribune.

SEE SCOTT FOR BEST BARGAINS.
IN USED CARS.
1332 and 1334 Michigan-av.

ONE 1911 NATIONAL SPEED CAR; OVER-hauled and repainted; bargain for quick sale. 2420 Michigan-av.

REAL BARGAIN—5 PASSENGER 1912 PRATT touring car, excellent condition; open to inspection; private owner. 1446 S. Wabash-av.

LOCOMOBILE, 5 PASSENGER TOURING, JUST thoroughly overhauled by Locomobile company; $500. 2031 Indiana-av.

ACCOUNT OF GOING ABROAD WILL SELL at a sacrifice Columbus electric car, shaft drive. Apply to Keystone Garage. Tel. Lake View 4211.

THE HERRESHOF CHICAGO MOTOR CAR CO. The right car at the right price; a demonstration will prove our assertion. 2017 Mich.-av.

SACRIFICE PALMER SINGER 6/60, 5 PASS., REbuilt, just painted, 1913 body. Hagmann Garage, Hoyne-av. and Jackson-blvd.

MY WOODS ELECTRIC MUST BE SOLD WITHin 10 days. New batteries, fine condition; looks like new. Address F W 559, Tribune.

$600 BUYS THE BEST FIVE PASSENGER FOUR cylinder Mitchell in the city.
2254 Michigan-av.

A LOZIER, GUARANTEED REBUILT CAR IS worth the money. Chicago Branch,
2612 Michigan-av.

WOODS ELECTRIC—MUST DISPOSE OF MY late model car as a sacrifice; any reasonable offer considered. Address F W 559, Tribune.

I HAVE OHIO ELECTRIC 1912, WHICH MUST be sold within 10 days; make an offer
Oakland 5097. K. SHAWVAN.

5 PASS. MITCHELL TOURING CAR; NO REASonable offer refused. 2247 Homer-st.

1908 MITCHELL RUNABOUT IN GOOD RUNning order; $250. 703 W. 63d-st.

FOR SALE—1½ TON BERLIET TRUCK, CHEAP. Demonstration; A1 condition. Call Douglas 5023.

WILL MAINTAIN YOUR AUTOS. GAS AND electric; $5 per mo. PHILBRICK, 2415 Mich.-av.

1913 LORD ROADSTER—ALMOST NEW; EXceptional bargain; $850. 703 W. 63d-st.

1908 MITCHELL RUNABOUT IN GOOD RUNning order; $200. 703 W. 63d-st.

$275 BUICK 5 PASSENGER BUICK, MAGNETO, etc., equipped; bargain. 2642 Cortland-st., 1st fl.

FOR SALE—CHEAP, 1 TON TRUCK IN GOOD order. 5630 Jefferson-av.

$600 TAKES 4 CYL. 7 PASS. 45 H. P. CHALMERS, fully equipped, J. Swanson, 5622 Mich.-av.

AUTOMOBILES.

Stevens-Duryea

Reconstructed

USED CARS

1912 STEVENS-DURYEA 2 pass. Roadster.
1910 STEVENS-DURYEA, 6 cyl., 7 pass.
OTHER MAKES.
1907 PIERCE ARROW, Limousine and Touring.

The same mechanical service and attention is given the purchaser of this car as is accorded the purchaser of a new car.

THE ABOVE CARS CAN BE SEEN AT OUR SALESROOM. TECHNICAL INSPECTION AND DEMONSTRATION SOLICITED.

Stevens-Duryea Company

2349 MICHIGAN-AV. TEL. CALUMET 4712.

BE A DOCTOR OF FEET

Chiropodist and Foot Specialist

Make $3,000 to $5,000 a Year.

A dignified, profitable profession easily learned. Steady and increased demand for practitioners everywhere. Every one has foot ailments. Our students highly successful.

Your income as a foot specialist can be this much every year; for everywhere, among all classes—men, women, and children — there are patients waiting to be treated for corns, bunions, tired feet, sprained ankles, ingrown toe nails, club nails, weak or broken arches, flat feet, eczema, and many other distressing ailments which our course completely covers.

The Illinois College of Chiropody and Orthopedics teaches all branches of foot anatomy, muscles, nerves, blood supply, chemistry, minor surgery, bandaging, treatment of all ailments and a comprehensive course on the subject of orthopedics and fitting of supports. Graduates receive diplomas. Resident or correspondence courses. Write now for catalogue, enroll, and become proficient in this fascinating and profitable profession. Address

ILLINOIS COLLEGE OF CHIROPODY AND ORTHOPEDICS
1321-T N. CLARK-ST. CHICAGO, U. S. A.

REBUILT MITCHELLS

We have several bargains in good used Cars of recent model, fully equipped and guaranteed throughout

MITCHELL AUTOMOBILE CO.
2334-36-38 MICHIGAN-AV.
Phone Cal. 1429.

Harder Truck

2 TON, WITH STAKE BODY, CAB OVER DRIVER'S SEAT; GIVEN LESS THAN 3 MONTHS. TIRES PRACTICALLY NEW. MUST BE TAKEN AT ONCE TO GET A GENUINE BARGAIN.

WHITE COMPANY,

2635 WABASH-AV.
Phone Calumet 5311.

FOR SALE—USED PACKARD, Kelly, Alco trucks, 3 ton capacity, and 5 ton Abresch, in good condition; prices $500 to $2,100. Address D O 588, Tribune

USED ELECTRIC AUTOMOBILES, FINE CONDITION.
Ohio 1912, shaft drive, nearly new.
Ohio 1911, shaft drive, fine shape.
Woods 10-12, repainted, new batteries.
Detroit 1911, new batteries, repainted. Motz tires.
Columbia 1912, shaft drive, nearly new.
Rauch & Lange 1910, new batteries, repainted.
Woods 10, new batteries, repainted.
ALL ABOVE CARS REBUILT AND CONDITION GUARANTEED.
CHICAGO ELECTRIC MOTOR CAR CO.,
2700 Michigan-av. Phone Calumet 5626.

YOUR OPPORTUNITY

1913 Ford Touring Car; new; $615.
1913 Ford Torpedo car; new; $540.
1912 Ford Touring car; A1 condition; $450.
1913 Ford Torpedo car; new; $575.
1913 R. C. H. Touring car; new; fun less than 1000 miles; a snap; $850.

NORTH PARK GARAGE,
Phone Lincoln 6301. 2140 North Clark-st.

200 BARGAINS—200.
MAXWELL RUNABOUT, 1911, equipped...$225
M-E-F TOURING CAR, equipped..... 350
FORD TOURING CAR, 1912..... 350
FORD ROADSTER, equipped..... 300
FORD TOURING CAR, equipped..... 320
FORD TORPEDO, equipped..... 415
MITCHELL TOURING CAR, equipped..... 350
MOTOR CAR EXCHANGE,
ERWIN GREER & CO., AGENTS FOR ALL MAKES.
1515-17 WABASH-AV.

WANT A REAL BARGAIN?
1913 Maxwell Touring car in fine mechanical condition; equipped with top, shade, curtains, wind shield, 5 lamps, presto tank, electric horn, speedometer, with clock; spare wheel and tire complete. This is an exceptionally good car. Cost new $2,750. Will be sold at $900. MORTIMER LAND. Tel. Canal 4687. Address A 129, Tribune.

WANTED—AUTOMOBILE FOR FLORIDA

AUTO SUPPLIES AND ACCESSORIES.

NEW AUTOMOBILE AND MARINE GASOLINE ENGINES
At less than factory prices.
45 H. P. vertical, 3 cylinder..... $100
60 H. P. vertical, 4 cylinder..... 150
HERSCHELL-SPILLMAN MOTORS.
New 50 H. P. models; regular price $750; our price $250.
Send for bulletin.
TIMES SQUARE AUTOMOBILE CO.
1210-12 MICHIGAN-AV.

STANDARD TIRES—FIRSTS—BRAND NEW
28x3 ..... $7.20 | 34x4 ..... $12.90
32x3½ ..... 16.00 | 36x4½ $17.25
All other tires in proportion.
MFR'S AUTO TIRE CO., 1427 Michigan-av.

SEND FOR LATEST TIRE PRICE SHEET.
CARLSTEN-WILLIAMS COMPANY,
22d and Michigan-av., Chicago.

FIRST CLASS TIRE REPAIRING—AI WORK; service quick; prices most reasonable. Jake & John Tire Co., 2021 Michigan-av.

LOWEST PRICES IN CHICAGO. IN GUARANteed tires; tubes, reliners, DOWNEY'S, Washington-boulevard and Open Sunday. Mon. 2677.

TROJAN PORTABLE ELECTRIC TIRE PUMPS for the garage. Send for circular. A COMplete stock. 1311 Dempster-st., Evanston, Ill.

MOTOR TRUCKS TO RENT.

IF YOU WANT
GOOD MOTOR TRUCK SERVICE,
PHONE HARRISON 8168.
We operate 40 motor trucks and serve some of the largest concerns in the city.
We have an uninterrupted service.
We assume every responsibility.
Our trucks are always in first class condition and appearance.
Look for the
STAR
"Our Brand of Ownership!"
on our motor trucks, irrespective of name on body.
Write for list of our customers and full particulars.

STAR MOTOR DELIVERY CO.,
1215 S. Wentworth-av.
TELEPHONE HARRISON 8168

MOTOR TRANSPORTATION CO., 1052 W. Lake-st., hauling by year, week, day, or hour. Will store your car. Phone Monroe 6097-8-9.

HARVEY MOTOR TRUCK—TRUCKS FOR SALE and for rent. Show and service station, 453 S. La Salle-st. Tel. Franklin 1523.

AUTOMOBILE INSPECTION.

GET POSTED ON THE SECOND HAND MARket. Our paper contains all the cars offered for sale, with prices, etc. Sample copy 10c. Send today. The Motor Inspector, Dept. 22, 162 N. Dearborn-st. Chicago. Ill.

AUTOMOBILE BROKERS

AUTOMOBILES BOUGHT, SOLD, EXCHANGED. Parts and Supplies.
GROVE AUTO EXCHANGE, 3151 Cottage Grove.

AUTO LIVERIES.

HAVE 7 PASS. CAR AT 1341 JACKSON-BLVD.; for hire at special rates. C. C. B.

GARAGES.

HAVE YOUR OWN GARAGE FOR $35. PORTable Garage Co., 812 W. Madison-st., Chicago.

MOTORCYCLES AND BICYCLES.

FOR SALE—1913 MODEL MOTORCYCLES AND motor boats at bargain prices; all makes brand new machines; on easy monthly payments; can be inspected before buying, or you will receive no charge. Send for catalog and prices; great it. Also bargains in used motorcycles. Write us today. Address Lock Box 11, Trenton, Mich.

FLANDERS, USED ONLY A FEW WEEKS, IN perfect condition, must sell at once for cash. Splendid value. W. C. NEWELL, 5715 Drexel-av.

WILL PAY CASH OR MAKE LIBERAL TRADE for your old bicycle on new 1913 coaster brake model. Mead Cycle Co., Washington and Canal-sts.

POPE MOTORCYCLE, 1912, WITH TANDEM and carrier attachment, magneto, not run 70 miles; $140; with free engine $160. 5322 Windsor-av.

MINNEAPOLIS 2 SPEED SINGLE 1912; SPRING frame; bargain. 1409 Michigan-av.

MY 1912 THOR COMPLETE. EXCELLENT condition, $125. 8211 W. North-av.

BICYCLES—$5, $7.50, $10, $15. TANDEMS, $10; repairing. McDOUGALL CYCLE CO., 1 Clark-st.

$160 BUYS 1912 INDIAN, FULL EQUIP., 1913 lic. 1228 George-st., rear.

EXCELSIOR MOTORCYCLE, 2 SEAT; FREE engine; $100. 5456 W. Lake-st. Austin 226.

FOR SALE—1913 EXCELSIOR, T. C., $200; NEW; complete. 3936 N. Ashland-av.

MOTORCYCLES ON EASY PAYMENTS—$50.00 down. 5007 Lake-av.

AUTOMOBILES.

MICHIGAN "40"

CAMERON'S LATEST CAR.

$1,585. EQUIPPED.

Built by W. H. Cameron, who in 15 years has built 100,000 very successful cars. One of the greatest engineers in America.

With a body by John A. Campbell, whose bodies are famous on both sides of the Atlantic.

FOUR FORWARD SPEED TRANSMISSION.
ELECTRIC LIGHTS WITH DYNAMO.
OVERSIZE TIRES, 35X4½.
50 PER CENT OVER CAPACITY.
LONG STROKE MOTOR.
CENTER CONTROL—LEFT DRIVE.
14 INCH CUSHIONS.
A 23 COATED BODY.
SOLD AT A PRICE BELOW ANY RIVAL CAR. SIZE AND EQUIPMENT CONSIDERED.
FULLY EQUIPPED SERVICE STATION.

Jackson Blvd. Garage Co.,
1203-5-7 JACKSON-BLVD.
PHONE MONROE 3590.

USED CARS.

We Have Several Used Cars Which Are in Good Condition, and Must Be Seen to Be Appreciated.

Rambler, Kissel, and Stayer burned in our recent fire, but chassis in fine shape. Make offers.
Terms to City Buyers.

PREMIER COUPE AND TOURING BODY, $800.

THOS. J. HAY,
1737 MICHIGAN-AV.
Phone Calumet 5108.

"CASE."

45 H. P. foredoor roadster, electric lighted, with generator and full equipment; will sacrifice this classy roadster if taken at once. DAN CONDON, 2635 Wabash. Phone Cal. 5311.

MUST BE SOLD—1910 PEERLESS SEVEN PASSENGER, OVERHAULED AND REPAINTED; BIGGEST SNAP EVER OFFERED.
2031 MICHIGAN-AV. PHONE CALUMET 3639.

AUTOMOBILES WANTED.

AUTOMOBILE WANTED—WILL EXCHANGE 1st class cabin launch, 40 h. p., fully equipped, toilet, ice box, dynamo, etc. Will pay cash difference in value. Address A. A. PHELPS 1701 N. Robey-st. Phone Humboldt 1196. Sunday Willmette 1162.

WANTED—FIVE PASSENGER TOURING CAR, late model; must be A1 condition; absolutely the best; $700 to $1,000 cash will buy; give full particulars. Address C 525, Tribune; or call Seeley 3126.

WILL EXCHANGE STEVENS DURYEA 5 PASSenger, little six cylinder, 1910, complete, just overhauled, for good roadster, any make. Phone Wabash 4-4.

WANTED—FORD TOURING CAR OR RUNabout; will trade new 1913 Ford car for old models. Central Sales Co., 1414 Mich.-av.

HAVE TWO LOTS IN MONTCLAIR; WISH TO exchange for 5 pass. touring car.
H. SHERMAN, 3233 Armitage-av.

WANTED—AUTO, NOT OLDER THAN 1912, have ideal home site in Glen Ellyn to trade. Address R. 1017, 8 S. Dearborn. Central 2056.

WANTED—FOR CASH, SERVICEABLE AUTOmobiles. Phones: Calumet 327. Automatic 63 629.

WANTED—GOOD SECOND HAND RUNABOUT; give price and particulars. Address D G 599, Tribune.

WANTED—FIVE PASSENGER TOURING CAR in good running order. Address B J 430, Tribune.

160 ACRE NORTH DAKOTA GRAIN FARM FOR 1912 or 1913 Ford; 5 p. five pass. auto. Address owner, BOB WILLITS, Joy, Ill.

HAVE GOOD 7 ROOM COTTAGE; WILL TRADE $800 equity for roadster. L. C. Portli, 3244 Vernon-av.

WILL TRADE 18 LOTS IN CROCKETT COUN., Texas, for automobile. Address A X 154, Tribune.

WILL EXCHANGE STOCK IN A GOING ILLINOIS corporation and part cash for 5 passenger touring car or roadster. Address D H 546 Tribune.

EXCHANGE LOT IN CHICAGO SUBURB FOR Ford auto. C. A. WILSON, 8347 South Park-av.

WANTED—RACING TYPE ROADSTER. ADdress A 224, Tribune.

WANTED—LATE MODEL TOURING CAR FOR $2,500 equity 2 flats, Austin. Address A 224, Tribune.

WANTED—USED PACKARD, 1910, 1911 OR 1912 model, limousine. Phone Lawndale 2, or Garage, 2 flat-st., KITTY-KIU, 1719 W. 17th-st.

WANTED—AUTOMOBILE FOR FLORIDA land. Tel. Canal 4687. Address A 129, Tribune.

AUTOMOBILES WANTED.

AUTOMOBILE WANTED—WILL EXCHANGE 1st class cabin launch, 40 h. p., fully equipped, toilet, ice box, dynamo, etc. Will pay cash difference in value. Address A. A. PHELPS 1701 N. Robey-st. Phone Humboldt 1196. Sunday Willmette 1162.

WANTED—FIVE PASSENGER TOURING CAR, late model; must be A1 condition; absolutely the best; $700 to $1,000 cash will buy; give full particulars. Address C 525, Tribune; or call Seeley 3126.

WILL EXCHANGE STEVENS DURYEA 5 PASSenger, little six cylinder, 1910, complete, just overhauled, for good roadster, any make. Phone Wabash 4-4.

WANTED—FORD TOURING CAR OR RUNabout; will trade new 1913 Ford car for old models. Central Sales Co., 1414 Mich.-av.

HAVE TWO LOTS IN MONTCLAIR; WISH TO exchange for 5 pass. touring car.
H. SHERMAN, 3233 Armitage-av.

WANTED—AUTO, NOT OLDER THAN 1912, have ideal home site in Glen Ellyn to trade. Address R. 1017, 8 S. Dearborn. Central 2056.

WANTED—FOR CASH, SERVICEABLE AUTOmobiles. Phones: Calumet 327. Automatic 63 629.

WANTED—GOOD SECOND HAND RUNABOUT; give price and particulars. Address D G 599, Tribune.

WANTED—FIVE PASSENGER TOURING CAR in good running order. Address B J 430, Tribune.

160 ACRE NORTH DAKOTA GRAIN FARM FOR 1912 or 1913 Ford; 5 p. five pass. auto. Address owner, BOB WILLITS, Joy, Ill.

HAVE GOOD 7 ROOM COTTAGE; WILL TRADE $800 equity for roadster. L. C. Portli, 3244 Vernon-av.

WILL TRADE 18 LOTS IN CROCKETT COUN., Texas, for automobile. Address A X 154, Tribune.

WILL EXCHANGE STOCK IN A GOING ILLINOIS corporation and part cash for 5 passenger touring car or roadster. Address D H 546 Tribune.

EXCHANGE LOT IN CHICAGO SUBURB FOR Ford auto. C. A. WILSON, 8347 South Park-av.

WANTED—RACING TYPE ROADSTER. ADdress A 224, Tribune.

WANTED—FOR CASH, 1912 OR 1913 5 PASS. touring car, in good condition; must be a bargain. Address A 224, Tribune.

WANTED—LATE MODEL TOURING CAR FOR $2,500 equity 2 flats, Austin. Address A 224, Tribune.

WANTED—USED PACKARD, 1910, 1911 OR 1912 model, limousine. Phone Lawndale 2, or Garage, 2 flat-st., KITTY-KIU, 1719 W. 17th-st.

WANTED—AUTOMOBILE FOR FL